GUERNSEY

RECEIVED
OCT 22 1946
LIBRARY
MICHIGAN STATE COLLEGE
OF AGRICULTURE AND APPLIED SCIENCE

BREEDERS' JOURNAL

October 15
1946

A New Top Price - - $28,500

FOREMOST GUERNSEYS

Foremost in Name and Breeding Fame

PRESENT

Two Foundation Females and a Junior Herd Sire

recently sold to

Mrs. Dorothy A. Long, Dawnwood Farms, Amenia, N. Y.

☆ A Royal Valor Daughter . . . *Foremost Royal's Evelyn 891371*

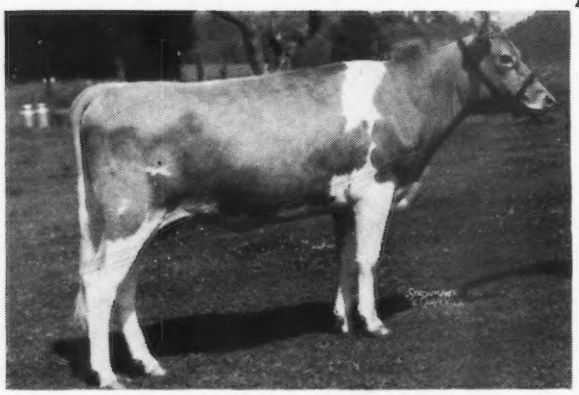

Sire:
FOREMOST ROYAL VALOR 229913
43 A. R. daughters. 5 A. R. daughters average 16935—844, all immature.
Nine daughters in 1942 Foremost Sale averaged $3,111.

Dam:
VASSAR'S EVELYN 334800
8861.4—508.6—A
Evelyn was by Foremost's Audacity, he a son of Langwater Foremost.

☆ A Comet Daughter . . . *Foremost Comet's Reta 912462*

Sire:
FOREMOST COMET 309507
2 A. R. daughters
7 daughters now on A. R. test, many to be tested. The Comet daughters are outstanding in their udder development and dairy character.

Dam:
FOREMOST RETA 707668
Reta is by Foremost Pre-eminent, 27 A. R. daughters and one of the only bulls now living that traces directly to May Rose King through his Sire and Dam. She is out of Fayroyal's Hagar a daughter of May Royal's Majesty.

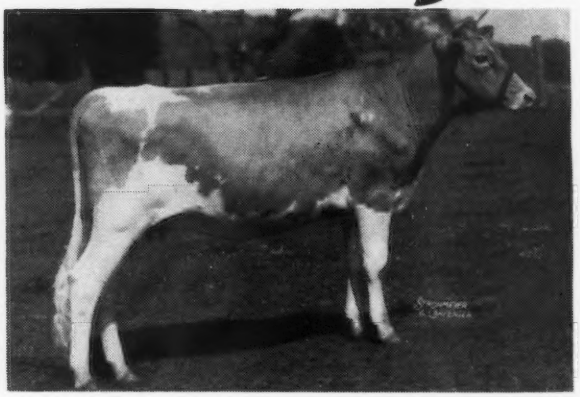

LAST BUT NOT LEAST

☆ An Acme Son . . . *Foremost Acme 19th*

His Dam: FOREMOST RALDINORA, 11873.3—605.5—D
Raldinora is by Foremost Royal Valor and out of the **highest** record daughter of May Royal's Valor, Valor's Daisy May 346293, 17791.1—939.9—AA.

Congratulations Mrs. Long on your selections.

Foremost Guernsey Association, Inc.

Hopewell Junction (Dutchess County), New York

J. C. PENNEY, President W. K. HEPBURN, Jr., Ass't. Manager W. K. HEPBURN, Manager

ACCREDITED **Cesor-Maxims** NEGATIVE

One of Our Junior Herd Sires

Sire:
FRA-MAR FARM KING 201927
Dam:
CESOR MIRTH 524622
GRANDSON OF
BOURNEDALE MARTHA

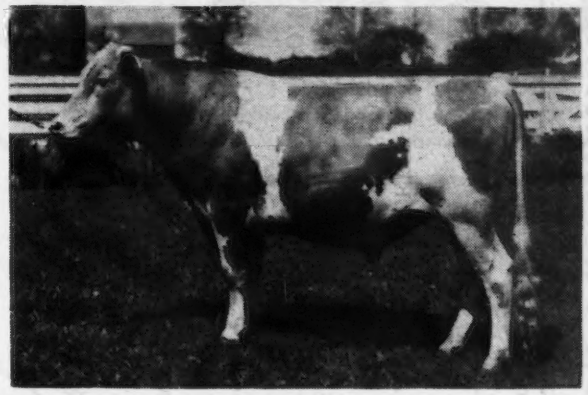

We will soon offer for sale bull calves sired by "King"

CESOR'S MIRTH KING 364164

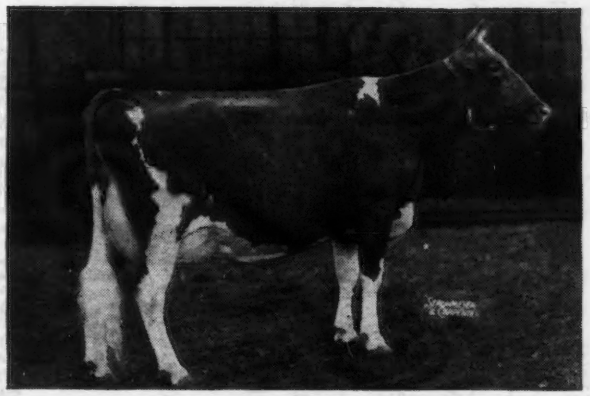

◀ **Bournedale Martha 406060**

10766.4—578.7—F
Gr. Champ., National Dairy Show, 1937
Gr. Champ., Royal Winter Fair, 1938
Gr. Champ., Waterloo, D. C. C., 1939

Sire: BOURNEDALE MASTER MAX 193578
Dam: BOURNEDALE MARION 347897

Cesor Mirth 524622

10677.9—579.2—G
12562.9—726.2—A
13570.1—813.8—AA

1st Prize, 2-year-old, 1938, Ohio State Fair and Saginaw Fair; 2nd Prize, 2-year-old, 1938, Michigan Fair; Sr. and Gr. Champ., Saginaw Fair; 1st., 2-year-old, Canadian Royal, 1938.

Sire: CESOR VISTA LINDA'S ULTRA 217672
Dam: BOURNEDALE MARTHA 406060

Cesor King's Jennie 951697

1st daughter of King. 2nd Heifer Calf, 1946, Columbus and Michigan State Fairs. 3rd, Milwaukee State Fair; 5th, Indiana State Fair.

Sire: CESOR MIRTH'S KING 364164
Dam: CESOR GOLDEN JESSIE 920274

We Invite you to come and see

CESOR FARMS • **Farmington, Michigan**

CHARLES E. SORENSEN, Owner — ALBERT KESSLER, Manager

Blakeford Farms
INCORPORATED

Expect to PRODUCE BULLS with great ability to transmit High Production and Good Conformation by Crossing Very High Class Inbred Families.

HERE IS A CROSS WE WILL MAKE:

Blakeford Transformer × Blakeford Fascination

Born: MAY 10, 1946

BLAKEFORD LORD JIM to BROADLAND CONTENT
= BLAKEFORD TRANQUIL

BLAKEFORD LORD JIM to BROADLAND CONTENT
= BLAKEFORD STEADFAST KING

BLAKEFORD STEADFAST KING to BLAKEFORD TRANQUIL
= BLAKEFORD TRANQUIL'S PRINCE

BLAKEFORD LORD JIM to BLAKEFORD TRANQUIL
= BLAKEFORD TRANQUIL'S KING

BLAKEFORD TRANQUIL'S KING to BLAKEFORD TRANQUIL
= BLAKEFORD TRANQUILITY

BLAKEFORD TRANQUIL'S PRINCE to BLAKEFORD TRANQUILITY
= BLAKEFORD TRANSFORMER

Born: AUGUST 6, 1946

LANGWATER REVELLER to HOMESTEAD FRIEDA
= REVELLER'S FANNY

LANGWATER REVELLER to REVELLER'S FANNY
= BLAKEFORD FANCHON

LANGWATER REVELLER to BLAKEFORD FANCHON
= BLAKEFORD FAVORITE

LANGWATER REVELLER to BLAKEFORD FAVORITE
= BLAKEFORD FASCINATION

BLAKEFORD FASCINATION is 15/16 the same blood as Langwater Reveller.

We have a few actual cases now. They are very satisfactory. More are coming along.

These Inbred Bulls are being tested out by BLAKEFORD, UNIVERSITY OF WISCONSIN, and others.

We hope eventually (not now) to have enough Bulls to prove that our Breeding Program is sound.

It has taken us nearly eight years to get our inbred families in line. Because of the time it takes on such a program few breeders will tackle it.

A Line Breeding Program is maintained, consequently we have some very good Sons and Daughters by Lord Jim out of high producing cows. The sons are for sale. Write for prices and pedigrees.

ACCREDITED FOR T. B. AND BANG'S

VISITORS ALWAYS WELCOME

GEORGE M. MOFFETT
President

Queenstown, Maryland

GUY E. HARMON
Manager

THE AMERICAN GUERNSEY CATTLE CLUB

Officers and Executive Committee

John S. Clark, Huntington, L. I., N. Y., President
Kent B. Hayes, Oklahoma City, Okla., Vice-president; John S. Ames, Boston, Mass., 2nd Vice-president
Karl B. Musser, Secretary-Treasurer
George W. Emde, P. O. Box 319, Lodi, Calif.
Granville H. Hibberd, Brooklandville, Md.
George Watts Hill, 111 Corcoran St., Durham, N. C.
Robert F. Loree, Florham Park, N. J.
Gavin W. McKerrow, Pewaukee, Wis.
George M. Newlin, Farmington, Mich.
Fred C. Siess, Lebanon, Ind.
L. V. Wilson, Excelsior, Minn.
J. M. McDonald, Cortland, N. Y.
Otto H. Liebers, Lincoln, Neb.
Wm. A. Frew, Paradise, Pa.
B. Royce, Rt. 1, Box 128, Vancouver, Wash.

Office Staff

Lincoln R. Lounsbury, Managing Editor
R. G. Price, Advertising Manager, and Stevenson W. Close, Asst.
C. M. Cummings, Supt. Advanced Register and Asst. Sec.-Treas.
Clarence W. Greenie, Asst. Advanced Register
F. Russell Abbott, Chief Accountant
J. E. Cunningham, Supt. Herd Register
Elmer H. Shattuck, Asst. Herd Register
William H. Caldwell, Secretary Emeritus

Representatives

C. B. Finley and Floyd Greenburg, Asst., 410 Walnut Bldg., Des Moines 9, Iowa.
Victor Gray, Room 401, Calif. Fruit Bldg., Sacramento 14, Calif.
R. L. Holden, Room 300, 125 North 4th St., Lafayette, Ind.
R. A. McLaughlin, 833 Wachovia Bank Bldg., Winston-Salem, N. C.
Elmer J. Meadows and Ray L. West, Asst., Room 302, Corbett Bldg., Portland 4, Ore.
Robert G. Ralston, Rooms 501-502 First National Bank Bldg., Miami, Okla.
Robert D. Stewart, 10 King St., Middletown, N. Y.
Earl N. Shultz, Performance Register, Peterborough, N. H.
G. D. White, 501 American Trust Bldg., Nashville 3, Tenn.

GOLDEN GUERNSEY, INC.

John S. Clark, Huntington, L. I., N. Y., President
Karl B. Musser, Secretary-Treasurer
Elsworth W. Bunce, General Manager and Supt. Information and Service
Vera B. Westover, Chief Accountant
A. P. Cole, Marketing Representative, 212 Abbot Bldg., East Lansing, Mich.
J. Frank Johnson, Southern Regional Field-man, Rooms 19-20 Law Bldg., Asheville, N. C.
Arthur L. Mulford, Field Secretary, Duncan Bldg., Towson 4, Md.
Lucius Nanning, Room 500, 151 Court St., New Haven, Conn.
Arthur W. Telfer, Room 401, Calif. Fruit Bldg., Sacramento 14, Calif.
K. M. Mace, 914 Capitol St., Room 903, Richmond, Va.
George A. Campbell, Jr., Troy, Mo.

Advisory Council

W. W. Fitzpatrick, Quail Roost Farms, Rougemont, N. C.
Lloyd Wescott, R. 3, Clinton, N. J.
Henry M. Brown, 491 French Rd., Utica, N. Y.
Dudley P. Rogers, Danvers, Mass.
Louis McL. Merryman, Sparks, Md.
N. H. Hill, Chagrin Falls, Ohio
William H. Gould, Burkeville, Va.
R. H. McMurtrie, Huntingburg, Ind.
Harold Wakefield, Adohr Milk Farms, 1801 S. LaCienega Blvd., Los Angeles 35, Calif.
S. C. Price, Hazleton, Pa.
Clarence Sheridan, Fond du Lac, Wis.

State Association Representatives

INDIANA: E. T. Wallace, Secretary, and Donald E. Zehr, Asst., Indiana G. B. A., 821 Lafayette Life Bldg., Lafayette, Ind.
MASSACHUSETTS: James E. Harper, Secretary, Massachusetts G. B. A., 146 Summer St., Boston, Mass.
NEW JERSEY: William M. Nulton, Jr., Field-Secretary, New Jersey G. B. A., and Edgar T. Savidge, Jr., Asst., New Jersey Agricultural Exp. Sta., New Brunswick, N. J.
NEW YORK: B. J. H. Rikert, Business Manager, Maynard B. Abbott and John A. Sims, Assts., New York G. B. Co-Op., 1606 E. Erie Blvd., Syracuse, N. Y.
OHIO: Floyd S. Barlow, H. E. Denlinger and Robert W. Bishop, Field-Secretaries, Ohio G. B. A., Public Sq., Wooster, Ohio.
PENNSYLVANIA: Pennsylvania G. B. A., 1211 Payne-Shoemaker Bldg., Harrisburg, Pa. William H. Juzi, Field Secretary; John F. Blyholder, Jr., Northeastern Field-man; Lloyd R. Eyler, Southeastern Field-man; Francis L. Fulton, Western Field-man, Box 531, Greensburg, Pa.
WISCONSIN: George D. Britts, Secretary, Wisconsin G. B. A., 2206 N. 30th St., Milwaukee, Wis.

Devoted to the advancement of the Guernsey breed . . .

GUERNSEY BREEDERS' JOURNAL

The official publication of THE AMERICAN GUERNSEY CATTLE CLUB giving authoritative information on Guernseys.

VOLUME 70 — *October 15, 1946* — NO. 8

COVER ILLUSTRATION

Scene at Argilla Farm, owned by S. M. Merrill, Ipswich, Mass.
Photograph by Strohmeyer & Carpenter, Inc.

FEATURE ARTICLES

Henry W. Leeds Passes 1124
Argilla Second Greatest Dispersal in Breed History 1129
Reducing Cost of Milk Production—By Prof. H. A. Herman 1134
Gossip From Old Guernsey Island—By Basil C. de Guerin 1136
Fourth Ohio Classic 1138
Topsfield Sale 1139
New York State Sale—By Robert D. Stewart 1141
Colorado State Sale—By Floyd L. Greenburg 1142
Chester County, S. C., Sale—By W. E. Pugh 1143
Maine State Sale—By Earl N. Shultz 1143
Connecticut State Sale—By Earl N. Shultz 1144
Arkansas Consignment Sale—By R. G. Ralston 1145
Indiana State Sale—By R. L. Holden 1146
Oregon State Fair—By Ray L. West 1148
Missouri State Fair—By R. G. Ralston 1150
Topsfield Fair—By Earl N. Shultz 1151
Whatcom County, Wash., Fair—By Elmer J. Meadows 1152
Nebraska State Fair—By Floyd L. Greenburg 1154
Clatsop County, Ore., Field Day—By Ray L. West 1155
Arbobess Farms Dispersal 1161
John Mayes Dispersal 1164
F. E. Hitchens & Sons Dispersal 1167
Belle Alto Dispersal—By William H. Juzi 1168
West Virginia Show—By R. A. McLaughlin 1252
Southwest Missouri District Show—By H. A. Herman 1253

DEPARTMENT INDEX

Advertisers' Index 1125
Editorial Comment—Thanks from the Navy 1127
A Change Among the Leaders: Bradford's Sunbeam 1157
What the Cows Are Doing in the Advanced Register 1223–1252

Subscription Price: United States, South America and Central America, $1.50 per year; Canada, $2.10 per year; Foreign, $4.00 per year.

Current copies 10c each. Back copies 25c each.

CLOSING DATES FOR ADVERTISING COPY

7th of the month preceding for issue of the 1st.
23rd of the month preceding for issue of the 15th.

Published the first and fifteenth of each month by The American Guernsey Cattle Club, Peterborough, New Hampshire.

Copyright, 1946, by The American Guernsey Cattle Club.

E. T. Gill, Henry W. Leeds and J. L. Hope

The Last of a Great Trio

Henry W. Leeds Passes

IN the death of Henry W. Leeds, Atlantic City, N. J., on Wednesday, October 3, the last member of a great trio of Guernsey breeders has gone to his well-earned reward. E. T. Gill, J. L. Hope and Henry W. Leeds made a Guernsey triumvirate that not only wrote many chapters of history for the breed over a long span of years, but were instrumental in forming many of the policies of The American Guernsey Cattle Club. Each was a member of the Executive Committee, Mr. Gill from 1911 to 1934; Mr. Hope from 1924 to 1934, and Mr. Leeds from 1934 to 1943, when he resigned. Likewise, all three were lifelong friends, great breeders and gentlemen of the highest character. Mr. Gill and Mr. Hope, each in their turn, closed the pages on their book of life, and now we mourn the passing of Henry W. Leeds. We leave it to others to pay him tribute in the next issue of the Journal, for we wish to chronicle some of the Guernsey activities of our great friend.

To show the magnitude of his breeding operations, Mr. Leeds, during his ownership of Locust Grove Dairies, (the herd was purchased by Abbotts Dairies, Inc., in 1943) registered 276 males and 980 females, or a total of 1,256 pure bred Guernseys. He started with Guernseys at Locust Grove, that had been the birthplace of his mother, some time in 1911 or 1912, for the first animal registered was Masher's Golden Sequence that carried the date of January 2, 1913. The first female registered was Majesty's Lady that carried the date of May 2, 1913. Also, in the same year, he had cows on Advanced Register test, for the records were reported in the Journals of 1913.

One of the first sires used at Locust Grove was Masher's Sequence, a son of Imp. Ramee's Sequel. Soon after this bull, the herd was headed by a Glenwood bull, Glenwood's Rose King of Locust Grove, whose sire was Glenwood's Main Stay of Pinehurst; also, the bull, Lucille's Langwater Valiant, a son of Langwater Valiant that was out of Langwater Generous.

Many of the females were of the Glenwood breeding and it was felt that if Mixter breeding could be mated with the Glenwoods it would prove successful. With that in mind, Mr. Leeds attended the Mixter Dispersal and purchased Mixter Hardwick for $12,050. Mixter Hardwick was sired by Mixter May Royal and out of that great Guernsey matron, Mixter Faithful, that has had so much influence on the breed.

Working along with Mixter Hardwick, Mr. Leeds secured Mixter Peter, a half-brother, being by the same sire, and out of Mixter Pippin, a daughter of Langwater Demonstrator. Among the Glenwood bred Guernsey females in the herd at the time was the splendid cow, Island's Busy Bee 2d's Daughter, A. R., one of the choice inbred Glenwood foundation matrons. Another of the grand herd matrons was Adella Rose that combined the Glenwood and May Rose blood lines. Also, Autocrat's Mignonne, A. R., and her daughter, Glenwood's Mignonne of Locust Grove.

Mixter Hardwick was procured in 1925 as a young bull and in October, 1928, Mr. Leeds secured J. P. Broadhurst as manager of Locust Grove

(*Please turn to page 1158*)

Entered as Second Class Matter, December 15, 1909, at the Post Office at Peterborough, New Hampshire, under act of March 3, 1879. Acceptance for mailing special rate of postage provided in section 1103, Act of October 3, 1917; Authorized August 9, 1918.

Sales . . .

Oct. 16. Virginia State Sale, Richmond, Va. Sale managed by Louis McL. Merryman & Sons, Sparks, Md.

Oct. 17. Knox County Guernsey Sale, Fair Grounds, Mt. Vernon, Ohio. Sale managed by the Ohio G. B. A., Wooster, Ohio.

Oct. 18. Kansas State Sale, Topeka, Kan. Sale managed by the Kansas G. B. A., W. L. Schultz, Sec., Hillsboro, Kan.

Oct. 18. 10th Special Lititz Guernsey Sale, Lititz, Pa. Sale managed by the Pa. G. B. A., 1211 Payne-Shoemaker Bldg., Harrisburg, Pa.

Oct. 18. Heifer Sale, D. J. & D. E. Galusha, Williamstown, Mass. Sale managed by Dunn & Harwood, Schoharie, N. Y., and Cordaville, Mass.

Oct. 19. E. J. Himilberger Dispersal, Holt, Mich. Sale managed by the Michigan G. B. A., 212 Abbot Bldg., E. Lansing, Mich.

Oct. 19. Future Farmers of Chippewa Falls and Chippewa County Breeders Annual Pure Bred Sale, Northern Wisconsin Fair Livestock Pavilion, Chippewa Falls, Wis.

Oct. 21. 9th Oklahoma State Sale, Oklahoma City, Okla. Sale managed by Mort Woods, Ardmore, Okla.

Oct. 21. Third Kentucky Guernsey Breeders Association Sale, Tattersalls Sales Bldg., Lexington, Ky. Sale managed by Louis McL. Merryman & Sons, Sparks, Md.

Oct. 21. Rolling Acres Farm Dispersal, Mr. & Mrs. Joseph T. Berta, owners, Berwyn, Pa. Sale managed by the Pate Sales Company, 2064 Lawrence Rd., Trenton, N. J.

Oct. 22. Dispersal Sale, herd owned by H. Grady Sloan, Fair Grounds, Oklahoma City, Okla. For catalog write H. Grady Sloan, Norman, Okla.

Oct. 23. 3rd Texas State Sale, Dallas, Texas. Sale managed by Mort Woods, Ardmore, Okla.

Oct. 24. Eastern Ohio Guernsey Sale, Fair Grounds, Canfield, Ohio. Sale managed by the Ohio G. B. A., Wooster, Ohio.

Oct. 25. Everett R. Beaty's Second Annual Fall Consignment Sale, Golden Grange Farm No. 6, Huntington, Ind. Sale managed by the Everett R. Beaty Sales Service, Huntington, Ind.

Oct. 25. Denton Williams Dispersal, County Fair Grounds, Bonham, Tex. Sale managed by Mort Woods, Ardmore, Okla.

Oct. 26. Wisconsin State Sale, Waukesha, Wis. For catalogs write Gavin McKerrow, Pewaukee, Wis.

Oct. 26. Adanac and Stony Lane Guernsey Dispersal, Plymouth, Ind. For catalogs write Frank Albert, Plymouth, Ind.

Oct. 28. Georgia State Fall Sale of Milking or Heavy Springers, Valdosta, Ga. Write W. W. Denney, Experiment, Ga., for catalogs.

Oct. 30. White Hall Farm Guernsey Sale, at the farm, Waynesboro, Pa., J. Harlan Frantz, owner. Sale managed by the Pennsylvania G. B. A., 1211 Payne-Shoemaker Bldg., Harrisburg, Pa.

Oct. 31. Florida Guernsey Cattle Club Sale, Largo, Fla. Write John H. Logan, Largo, Fla., for catalogs.

Nov. 1. Caldwell Place Dispersal, Marion, N. Y., John S. & Harry E. Rich, owners.

Nov. 4. Montgomery Farms Guernsey Dispersal, I. A. Montgomery, Bryant, Ind., owner. Sale managed by the Everett R. Beaty Sales Service, Huntington, Ind.

Nov. 6, 7, 8. Audley Farms Dispersal, Mendham, N. J. Sale managed by Paul E. Sanger, R. D. 2, Myerstown, Pa.

Nov. 8. Wolfson Guernsey Dispersal, Otto Wolf & Son, owners, Watseka, Ill. Sale managed by the Everett R. Beaty Sales Service, Huntington, Ind.

Nov. 9. Northwest Wisconsin G. B. A. Sale, Chippewa Falls Fair Grounds, Chippewa Falls, Wis.

Nov. 9. Bog Meadow Farm Dispersal, Sharon, Conn. Sale managed by Dunn & Harwood, Schoharie, N. Y., and Cordaville, Mass.

Nov. 18. Reinhard Guernsey Dispersal, Joel Reinhard & Son, Craigville, Ind., owners. Sale managed by the Everett R. Beaty Sales Service, Huntington, Ind.

Nov. 21. F. C. Verkler & Son Guernsey Dispersal, Cissna Park, Ill. Sale managed by the Everett R. Beaty Sales Service, Huntington, Ind.

Nov. 25. Clearview Guernsey Dispersal, Fred Walgamuth, Akron, Ind., owner. Sale managed by the Everett R. Beaty Sales Service, Huntington, Ind.

Junior Shows . . .

Oct. 18. Second Annual Chester County, S. C., 4-H Calf Club Show, Chester, S. C. Sponsored by the Victor Fertilizer Co.

Oct. 23. Eastern Junior Dairy Show, sponsored by Belks Department Stores, Goldsboro, N. C.

ADVERTISERS' INDEX

American Agri. Chem. Co. 1166
Anchor Serum Co. 1164, 1168
Andis Clipper Co. 1171
Audley Farm 1189

Babson Bros. Co. 1170
Bayville Farms 1178
Beaty Sales Service 1202, 1204
Beauhaven Farm 1195
Benton Farms 1207
Blakeford Farms, Inc. 1122
Blatchford Calf Meal Co. 1171
Blyth Hurst Farm 1194
Bonnibell Farm 1209
Box 410 1167
Box 708 1162
Box 800 1171
Brays Island Plantation 1201
Breeders' Bookshelf 1206
Byercroft Farm 1171

Caphir Farm 1171
Caumsett Farm 1126
Cesor Farms 1121
Chedco Farm 1175
Circle Drive Farm 1171
Conde Milking Machine Co. 1172
Cook, Walter 1164
Croasdaile Farm 1220
Curtiss Candy Co. 1197

Deershorn Farm 1199
Dinsmore Dairy Co. III. Cover
Douglas Manor Farm 1200
Dunn & Harwood 1198
Dunn's Tour 1199

Employment Service 1171
Eth-Mead Guernsey Farms 1200

Farm Fields 1201
Farview Farm 1174
Florida G. B. A. 1193
Flying Horse Farm 1184, 1185
Foremost Guernsey Ass'n., Inc. II. Cover
Forge Hill Farm 1219
Franchester Farms 1221
Franklin Serum Co. 1168
Friendship Guernseys 1199

Gayoso Farms 1186, 1187
General Mills—Larro Feeds 1160
Golden Arrow Farms 1167
Graceland Farm 1191
Granger Sales Co. 1162
Grayce Farms 1190
Great Elm Farm 1198
Grenfel Farm 1194
Guernsey Breeders' Journal 1207

Her-Mil Farms 1191
Hess & Clark, Inc., Dr. 1168
Hidden Valley Farm 1216
Hill & Son, Charles L. 1219
Howland Rice Farm 1180–1183

Ideal Guernsey Farms 1254

Jaebardale Farm 1218
James Mfg. Co. 1159
Johnson & Johnson 1165

Kenfleur Farms 1205

Laacke Co., R. 1172
Langwater Farm 1205
Lankart Farm 1211
Laurel Locks Farm 1176
Leach Co. 1169
Lone Pine Farms 1217
Lookout Valley Farm 1173

McNaughton Farms 1176
Meadow Brook Farm 1175
Meadow Lodge Farms 1214, 1215
Merryman & Sons, Louis McL. 1219, IV. Cover
Midview Farm 1192
Milcare Co. 1172
Mulhocaway Farm 1177
Mutual Products Co. 1164

New Hope Guernsey Farm 1220
Northmeade Farm 1176

Ortho Pharmaceutical Corp. 1162
Owendale Farm 1194

Park Farm 1194
Pate Sales Co. 1210
Pecan Hill Guernsey Farm 1179
Pennsylvania G. B. A. 1215
Pharos Farm 1210
Phillips Sales and Pedigree Service 1201

Quail Roost Farms 1256
Quaker Oats Co. 1163
Quanqual Guernseys 1220

Raemelton Farm 1255
Rivers, Stewart 1158
Rockingham Farm 1128
Roughwood 1211

St. James Farm 1212
Security Remedies 1167
Shoal Falls Farm 1188
Shuford, Dr. E. L. 1214
Skagit Co. G. B. A. 1203
Sky Brook Farms 1191
Spring Knoll Farm 1176
Standard Brands, Inc. 1161
Stoneacres 1167
Stony Lane and Adanac Farms 1208
Strohmeyer & Carpenter, Inc. 1167
Sunny Valley Farm 1219

Tulip Poplar Guernseys 1167

Waukesha G. B. A. 1194
Weston Mfg. Co. 1172
Wey Acres 1213
Where to Buy Guernseys 1171
Windwood Farm 1207
Wisconsin State Sale 1196
Woodacres 1222
Wychmere Farm 1203

Fairs . . .

Oct. 5-20. State Fair of Texas, Dallas, Tex. Guernseys will be judged on Oct. 17.

Oct. 14-19. North Carolina State Fair, Raleigh, N. C.

Oct. 14-20. Arkansas Livestock Show, Little Rock, Ark.

Oct. 19-28. State Fair of Louisiana, Shreveport, La. Guernseys will be judged by J. W. Ridgway.

Oct. 21-26. South Carolina State Fair, Columbia, S. C.

Nov. 2-6. Ogden Livestock Show, Ogden, Utah.

Nov. 8-17. Arizona State Fair, Phoenix, Ariz.

Nov. 15-24. Grand National Livestock Exposition, San Francisco, Calif.

Jan. 13-17, 1947. Pennsylvania Farm Show, Harrisburg, Pa. Guernseys will be judged on Jan. 13 by Guy Harmon.

Mar. 25-30, 1947. Southwestern Livestock Show, El Paso, Texas.

Chat . . .

R. L. Holden, field representative for The American Guernsey Cattle Club, is again a grandfather. A daughter was born on September 21 to Mr. and Mrs. C. W. Gall, Columbia City, Ind. Mrs. Gall was the former Dorothy Holden. Grandmother and grandfather are doing well.

STATEMENT OF OWNERSHIP

Statement of ownership, management, circulation, etc., required by the Act of Congress of August 24, 1912, of the Guernsey Breeders' Journal published semi-monthly at Peterborough, New Hampshire, for October 1, 1946, State of New Hampshire, County of Hillsboro.

Publishers and owners, The American Guernsey Cattle Club, Peterborough, New Hampshire, incorporated under special act of the Connecticut Legislature; President, John S. Clark; Secretary and Treasurer, Karl B. Musser.

Editor, Karl B. Musser, Peterborough, New Hampshire; Managing Editor, Lincoln R. Lounsbury, Peterborough, New Hampshire.

No Stock, Bonds or Mortgages ever issued.

Sworn to and subscribed before me this 24th day of September, 1946.

F. Russell Abbott
Notary Public.

We Bought a Bull

McDONALD FARMS PREDICTOR

HIS SIRE

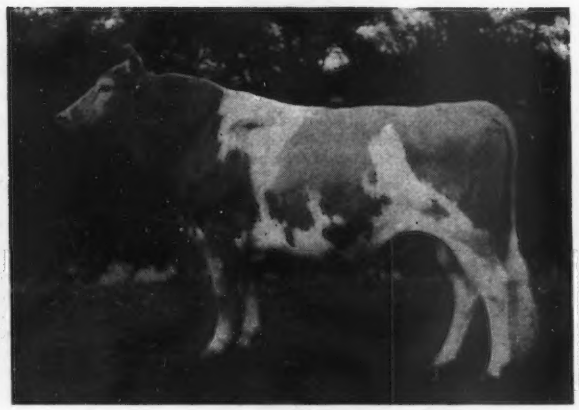

McDONALD FARMS PREDICTION

4 A. R. daughters, others on test

Grand Champion, New York State Fair; Junior Champion Bull, Maryland and Eastern States Exposition; 1st prize bull calf, National Dairy Show, 1941. Sire of McDonald Farms Honoria, 10972.2—614.9—GG.

Sire: FOREMOST PREDICTION, 85 A. R. daughters. Dam: VALLEYWOOD HARRIET, 14223.2—781.8—CC.

HIS DAM

McDONALD FARMS DOLLY

13466.6—620.3—G; 15379.0—707.5—AA

Reserve Grand Champion Cow, New York; Grand Champion, Maryland and Eastern States Exposition, 1940. 1 A. R. daughter.

Sire: FOREMOST PREDICTION, Winner Peer Challenge Trophy, 1940-1941. Dam: KLONDIKE JOYCE, 13240.2—640.7—AA.

7 A. R. dams average 15212.4—753.1

225 A. R. dams average 13063.1—660.3

Predictor combines the blood of Itchen Daisy 3d, 38 times and Hayes Rosie, 20 times. He also traces directly to the first bull and cow ever to come to America.

Marshall Field **Accredited Guernseys** **John S. Clark**

CAUMSETT FARM GUERNSEYS

HUNTINGTON LONG ISLAND NEW YORK

Thanks From the Navy

THE SECRETARY OF THE NAVY
WASHINGTON

TO THE FARMERS OF AMERICA:

In September, 1945, the Japanese surrendered. I regard it as significant that they surrendered during the harvest month, for, no less than the guns and the spirit of our men and women, it was the food which came from the great farming areas of this country that brought us to victory.

The Navy still remembers the heroic work of the farmers, who, although it is more than a year since the fighting ended, have not lessened their efforts to feed the nation and the starving peoples of the world. On Navy Day, October 27, 1946, I wish to thank the farmers of America.

James Forrestal

JAMES FORRESTAL

We Bought a Bull

McDONALD FARMS PREDICTOR

HIS SIRE

McDONALD FARMS PREDICTION

4 A. R. daughters, others on test

Grand Champion, New York State Fair; Junior Champion Bull, Maryland and Eastern States Exposition; 1st prize bull calf, National Dairy Show, 1941. Sire of McDonald Farms Honoria, 10972.2—614.9—GG.

Sire: FOREMOST PREDICTION, 85 A. R. daughters. Dam: VALLEYWOOD HARRIET, 14223.2—781.8—CC.

HIS DAM

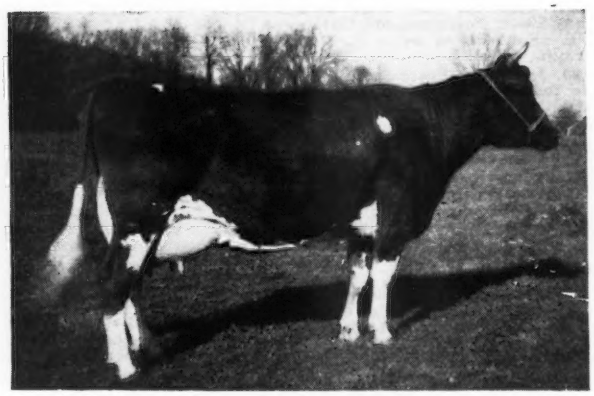

McDONALD FARMS DOLLY

13466.6—620.3—G; 15379.0—707.5—AA

Reserve Grand Champion Cow, New York; Grand Champion, Maryland and Eastern States Exposition, 1940. 1 A. R. daughter.

Sire: FOREMOST PREDICTION, Winner Peer Challenge Trophy, 1940-1941. Dam: KLONDIKE JOYCE, 13240.2—640.7—AA.

7 A. R. dams average 15212.4—753.1

225 A. R. dams average 13063.1—660.3

Predictor combines the blood of Itchen Daisy 3d, 38 times and Hayes Rosie, 20 times. He also traces directly to the first bull and cow ever to come to America.

Marshall Field **Accredited Guernseys** **John S. Clark**

CAUMSETT FARM GUERNSEYS

HUNTINGTON LONG ISLAND NEW YORK

Thanks From the Navy

THE SECRETARY OF THE NAVY
WASHINGTON

TO THE FARMERS OF AMERICA:

In September, 1945, the Japanese surrendered. I regard it as significant that they surrendered during the harvest month, for, no less than the guns and the spirit of our men and women, it was the food which came from the great farming areas of this country that brought us to victory.

The Navy still remembers the heroic work of the farmers, who, although it is more than a year since the fighting ended, have not lessened their efforts to feed the nation and the starving peoples of the world. On Navy Day, October 27, 1946, I wish to thank the farmers of America.

James Forrestal

JAMES FORRESTAL

ROCKINGHAM REGENT

Born: January 20, 1946

SIRE

ROCKINGHAM RELIANCE

By: ROCKINGHAM PRINCE HOLLISTAR
47 A. R. daughters, 9 A. R. sons

Out of: IMP. CHARMEUSE OF PONCHEZ
12363.6—715.5—E
14988.7—827.6—B
19158.5—1057.8—A

Charmeuse is a former Class Leader in Class A and holder of highest record ever made by an imported Guernsey.

12 P. R. Progeny including 5 A. R. daughters, 4 A. R. sons

Reliance has 1 A. R. daughter, Rockingham Rena, 9286.2—467.0—4G (915 T. M.)—On retest in 156 days made 7067.8—332.4.

Another daughter, Rockingham Recollect was highest priced heifer in '46 Convention Sale, selling for $1,150.

DAM

ROCKINGHAM HOLLIBELLE

By: ROCKINGHAM PRINCE HOLLISTAR
47 A. R. daughters, 9 A. R. sons

Out of: ROCKINGHAM ULTRA BELLE
10811.9—611.0—F
13128.2—752.7—CC
1 A. R. daughter

Hollibelle was First Prize Heifer (18 mos. under 2 years) Topsfield and Eastern States, 1937; Junior Champion Female, Topsfield Fair, 1937; Member First Prize Young Herd, Topsfield and Eastern States, 1937; First Prize Cow (2 years under 3) Topsfield Fair, 1938; Member First Prize Get of Sire, Topsfield Fair, 1938.

11165.9—607.7—GG
12470.0—722.2—E
1 A. R. daughter, 1 daughter on test

GREAT GRANDAM

ROCKINGHAM FRANCAISE
14323.1—792.1—A 14200.5—769.4—A
12068.3—739.7—C 11558.4—650.0—GG
1 A. R. daughter, 2 A. R. sons, 1 P. R. son

By: LANGWATER HOLLISTON
56 A. R. daughters, 31 A. R. sons

Out of: IMP. BELLE OF ROCKINGHAM
11959.7—622.2—AA
11700.2—582.8—A
5 A. R. daughters, 3 A. R. sons

Francaise is a full sister to Rockingham Maid
15433.2—820.4—D—Class Leader when made
13061.3—680.4—G

Rockingham Maid is the dam of 9 P. R. Progeny including: May Royal's Holliston sire of 160 P. R. Progeny, including 142 A. R. daughters—4 A. R. sons

Foremost's Gay Lad, sire of 76 P. R. Progeny including: 37 A. R. daughters, 20 A. R. sons.

Francaise is the full sister to Langwater Holliston of Rockingham, sire of 54 Progeny including: 31 A. R. daughters, 10 A. R. sons.

We are offering this most desirable young bull for sale. Analyze this pedigree carefully as well as the bulls advertised September fifteenth.

ROCKINGHAM and GREYCOURT FARMS

SALEM, NEW HAMPSHIRE - METHUEN, MASSACHUSETTS

Federal Accredited Herd No. 98457 — N. H. Bang's Accredited No. 14

Farms conveniently located five miles apart

Federal Accredited Herd No. 84561 — Mass. Bang's Accredited No. 34

A. M. GOEDECKE, Manager

Address all correspondence to D. G. TENNEY, Owner, 535 Fifth Avenue, Room 1002, New York 17, New York

Second Greatest Dispersal in Breed History

Argilla Guernseys Average $2,335.16

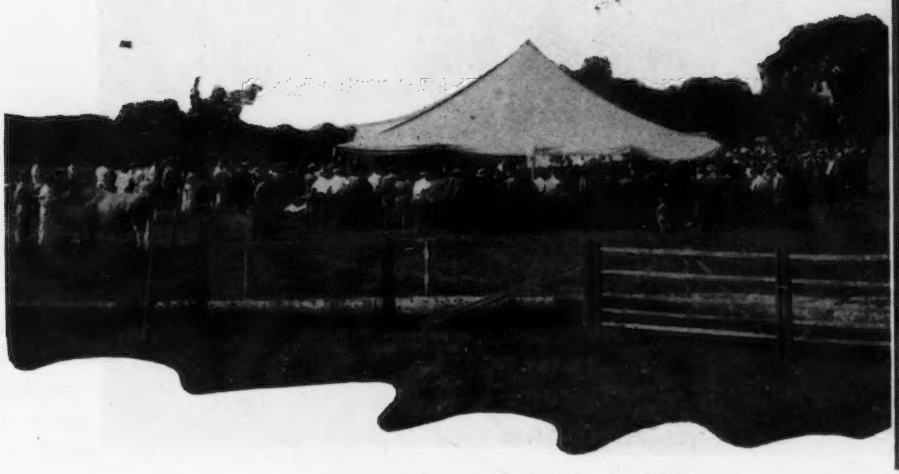

S. M. Merrill, owner of Argilla Farm

THE second greatest dispersal in the history of the breed took place at Argilla Farm, Ipswich, Mass., on September 16, when the herd owned and developed by S. M. Merrill, with the able assistance of the late Robert McKenzie, was sold. The 91 head brought $212,500, or an average of $2,335.16, and was second only to the Langwater Dispersal held in 1922 that averaged $2,738.85 for 96 head.

A new world record was set for the price paid for a Guernsey at auction, when Argilla Royal Philosopher was purchased by Sumner Pingree, Flying Horse Farm, South Hamilton, Mass., for $28,500. This exceeded the record price paid in 1919, that has held all of these years, for Florham Leader that sold in the 2nd Combination Sale for $25,000.

Records were really shattered, for Argilla C. Isabel was purchased by Mrs. Alan Cunningham, Millis, Mass., for $7,700—the highest price ever paid for a ten months old heifer.

Several weeks prior to the sale, hundreds of breeders visited the herd and studied the cattle with a critical eye. Sunday, preceding the sale, was a regular exhibition day for they came from as far West as Minnesota and as far South as Mississippi. Breeders came in cars, trucks and buses, on the trains and by air to be present and bid on or give tribute to the splendid work of Robert McKenzie, who for over 26 years with Mr. Merrill had molded the pattern of the Argilla breeding establishment. There have been few relationships so congenial as that which existed between the superintendent and the owner of Argilla.

The herd was not a happenstance, but a well-planned program that fitted together for the betterment of the herd and the breed. They brought together bulls and females that resulted in production and later type. The first bull, Dolly's Foremost of High Rock, was prepotent for production, for he was the sire of more 700 lb. daughters than any bull in the breed. He also was the sire of Palotterie of High Rock that still holds the lifetime record for the breed. The next bull was purchased at the Aiyukpa Dispersal, Aiyukpa L. Czar, a double grandson of Shuttlewick Levity. He was followed by Alfalfa Farm Philosopher that was secured by Bob McKenzie when he traded Argilla Flute as a heifer to Bob Murray, and received a young bull calf, "Philosopher," in return. This young calf developed to the place where he won grand championship at the National Dairy Show in 1937,

reserve grand championship in 1935 and 1940 and for four years held the highest honors at the Eastern States Exposition and seven times at Topsfield. His sons and daughters have proved his ability to transmit many of his good qualities. On the offspring of these three bulls and their sons was built the herd that sold for nearly a quarter of a million dollars. With that background, coupled with excellent management, almost continuous testing, showing and advertising, the results speak for themselves.

When Howland Noble Edelweiss was led into the ring as the No. 1 animal listed in the catalog, the 1,500 breeders and spectators awaited with expectation the outcome of the sale. Long before the sale was half over, and with an increase in attendance to nearly 2,000, those present knew that history was in the making.

The greatest thrill of the sale came when Argilla Royal Philosopher was led into the ring and the bidding started at the fast pace of $1,000 a clip. A few scattered bids were placed in rapid succession by several breeders, and then it settled down to the serious business of the day between Sumner Pingree, Flying Horse Farm, and Frederick W. Beinecke, Copper Gate Farms, Inc., Basking Ridge, N. J. As the price reached nearer to $25,000 there seemed to be a feeling that a new record would be made. A $500 bid was interjected and the bidding was at $26,500, then $27,500, $28,000 and finally Mr. Pingree made the buying bid at $28,500.

Argilla Royal Philosopher was dropped October 8, 1943, and has the perfect backing for Flying Horse Farm, as he was sired by Alfalfa Farm Philosopher, he by Langwater Philosopher and out of Langwater Star's May. On the dam's side, he was out of Argilla Fair Palotterie 3d, that has two records, one in class CC of 15900.1 lbs. of milk and 810.5 lbs. of fat and the other in A of 15907.2 lbs. of milk and 823.4 lbs. of fat. She sold at the Topsfield sale last year for $14,000, and is a granddaughter of Aiyukpa L. Czar.

The close tie-up with Mr. Pingree's herd comes through Royal's maternal sire, Flying Horse Farm Royal, by Douglaston Prince Royal and out of Alfalfa Farm Flute, a member of the musical family that has meant so much to Flying Horse. "Royal" has 21 A. R. daughters, six records, (4 immature) of over 800 pounds of fat, 13 records, (10 immature) of over 700 pounds fat, and 18 records (15 immature) of over 600 pounds of fat. He also is the sire of Flying Horse Royal Rose, that holds second place among the class leaders in GG with 15059.4 lbs. of milk and 853.0 lbs. of fat, and now on retest in 4A has made in 233 days, 15934.0 lbs. of milk and 793.03 lbs. of fat.

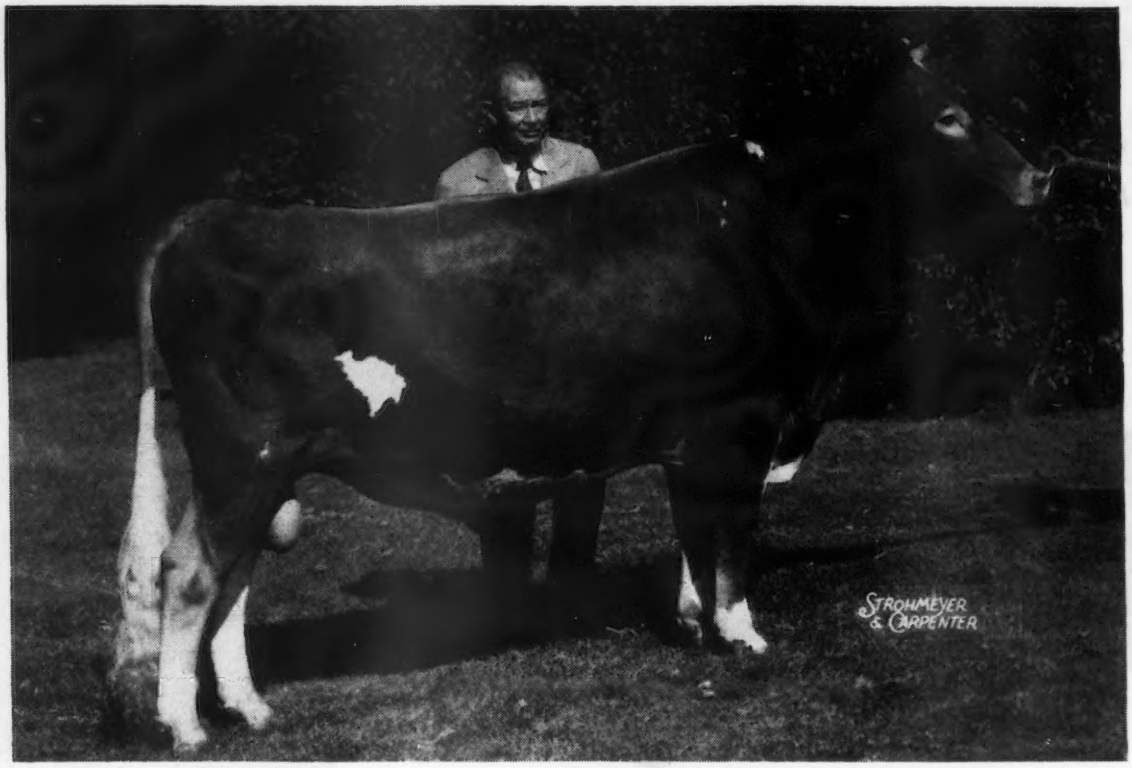

The highest priced Guernsey ever sold at auction, Argilla Royal Philosopher, with Sumner Pingree, owner of Flying Horse Farm, South Hamilton, Mass., who purchased him for $28,500.

Another daughter of Flying Horse Farm Royal and likewise a half-sister to the dam of the $28,500 bull is Flying Horse Royal Bluebell, that made 13900.1 lbs. of milk and 711.0 lbs. of fat in G and 16117.1 lbs. of milk and 835.2 lbs. of fat in BB. Still another half-sister, Flying Horse Royal Phyllis, produced 15010.5 lbs. of milk and 894.9 lbs. of fat, 8th in class GG. It will easily be seen that this sire fits well into the breeding program at Flying Horse Farm.

Argilla Philosopher, another three-year-old son of Alfalfa Farm Philosopher, by Tamworth Isabel, was purchased by Abbott's Dairies, Inc., Westville, N. J., for $9,200. The contending bidder was Frazier W. McCann, Golden Harvest Farm, Bridgewater, Conn. It looked for a time as if this would be the top bull until

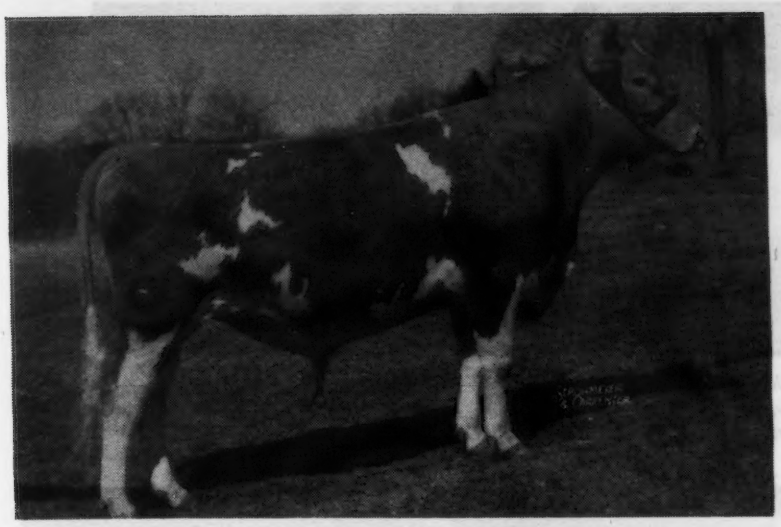

Argilla Philosopher that was purchased by Abbott's Dairies, Inc., Westville, N. J., for $9,200.

Argilla Spray, a daughter of Charlescote Parson and out of Argilla C. Foam was purchased by J. M. McDonald for $5,500, with John W. Hanes the contending bidder.

Two animals were sold for $5,200 each. Argilla Royal Queen, a daughter of Argilla Fair Royal and out of Argilla Queen, was purchased by R. U. Thornton, High Hill Farm, New Bedford, Mass., with John W. Hanes as the contending bidder. Argilla Fina Lee, one of the few daughters of Dolly's Foremost of High Rock and out of Argilla Priscilla Lee, went to Joseph H. Reinfeld, Inc., Reinfeld Farms, Scobeyville, N. J., for $5,200.

Mr. Pingree purchased Tamworth Isabel, a daughter of Aiyukpa L. Czar and out of Tamworth Kate for $5,000. Richard Saltonstall, Charlescote Farm, Sherborn, Mass., was the contending bidder.

Two animals sold for $4,600 each. Argilla Fair Palotterie 5th, a daughter of Alfalfa Farm Philosopher and out of Argilla Fair Palotterie, was purchased by C. E. Cotting, Chedco Farm, Berlin, Mass., with John W. Hanes as the contending bidder. Also, J. Cameron Bradley, Wolfpen Farm, Southboro, Mass., paid $4,600 for Argilla Paysan, a daughter of Alfalfa Farm Philosopher and out of Argilla Raggedy Ann. J. C. Penney was the contending bidder.

John S. Ames purchased Argilla Phil-Ceres, a daughter of Argilla Philosopher and out of Argilla Ceres,

"Royal" was brought into the ring. Abbott's Dairies, Inc., also purchased Argilla Fair Royal 2d, a grandson of Flying Horse Farm Royal, for $2,200.

The third highest animal and top female, sold at the dispersal was Argilla C. Isabel, a 10-months-old daughter of Argilla Caesar and out of Tamworth Isabel. Mrs. Alan Cunningham, Millis, Mass., paid $7,700 for this youngster making a record price paid for a junior yearling. J. M. McDonald, McDonald Farms, Cortland, N. Y., was the contending bidder, and John S. Ames, Langwater Farm, North Easton, Mass., was bidding for some time.

Argilla C. Isabelle that was the third highest animal and top female, purchased by Mrs. Alan Cunningham, Millis, Mass., for $7,700. This is a record price paid for a junior yearling.

Sam Price, Coldsprings Farm, Hazleton, Pa., purchased the second highest female, Chapman's Royal Lily, a nine-year-old daughter of Cornell Royal Superb. Mr. Price paid $6,500 for "Lily," with J. C. Penney, Emmadine Farm, Hopewell Junction, N. Y., being the runner-up.

Argilla Belfast, a five-year-old son of Argilla Forecast and out of Tamworth Isabel, was purchased by John W. Hanes, Ben Tulloch Farm, Millbrook, N. Y., for $6,000. This bull started at $500 and continued at a $500 pace until $5,500 was received then the bidding narrowed between Mr. Hanes and Frazier McCann, until Mr. Hanes placed the last bid and secured "Belfast."

Chapman's Royal Lily, second high female, purchased by S. C. Price, Coldsprings Farm, Hazleton, Pa., for $6,500.

The Men Who Sold the Cattle
John Merryman, E. M. Granger, Jr., Louis McL. Merryman, Harry M. Pate, John Bussey and Louis McL. Merryman, Jr.

for $4,500, with Mr. and Mrs. F. L. Weyenberg, "Wey Acres", Thiensville, Wis., as the contending bidders.

The only animal to sell for $4,000 was Argilla Fair Palotterie 4th, full sister to Argilla Fair Palotterie 5th that was purchased by Mr. Cotting. Here again the contention was between Mr. Cotting and Mr. Hanes, with the animal going to Chedco Farm.

One of the amusing instances in the sale was when Argilla Superb, a four-month-old son of Alfalfa Farm Philosopher, was sold for $2,200. There was a dispute as to who had the last bid and the bull was returned to the ring and sold to Frank Galvin, Pine Hill Farm, South Billerica, Mass., for $2,600.

The youngest animal to be sold was Argilla Phil-Gay, born August 20, and sold for $900 to Dr. Eleanor A. Campbell, Valley View Farms, Deering, N. H.

Sixty-three of the 91 head in the dispersal sold for $1,000 or over, 31 selling between $1,000 and $2,000; 10 between $2,000 and $3,000; nine between $3,000 and $4,000; four between $4,000 and $5,000; four between $5,000 and $6,000; two for $6,000, and one each for $7,700, $9,200 and $28,500.

There were 45 buyers from 13 states and Canada with 37 of the animals staying in New England and 54 going outside of New England. Twenty-seven head were purchased by Massachusetts breeders, while 22 head went to New York State, 11 to Maryland, eight to New Jersey, seven to Pennsylvania, five to New Hampshire, two each to Vermont, Ontario, Canada, and Maine, and one each to Ohio, Virginia, Kansas and California.

Sumner Pingree was the high buyer as he purchased four head for $38,600. John W. Hanes secured 10 head for $21,550; C. E. Cotting four head for $12,200; Abbott's Dairies, Inc., two head for $11,400; R. Udell Thornton five head for $9,400; J. C. Penney eight head for $9,150 and Dr. G. L. Timanus, Queenstown, Md., six head for $9,050.

The Argilla boys who fitted and got the cattle ready for the sale.

Great credit should be given the boys in the barn for the excellent condition of the herd when it was presented to the public. They worked hard and had the animals in splendid shape.

The sale was managed by Louis McL. Merryman & Sons and the Pate Sales Company. Mr. Merryman and Mr. Pate worked the box with Mort Granger, Jr., as the auctioneer. Louis McL. Merryman, Jr., John Merryman and John Bussey were in the ring. Slips were run by Josephine and Elizabeth Merryman.

Following is the sales list:

Abbotts Dairies, Inc., Westville, N. J.	
Argilla Philosopher (Bull)	$9,200
Argilla Fair Royal 2d (Bull)	2,200
John S. Ames, N. Easton, Mass.	
Howland Noble Edelweiss	3,000
Argilla Phil-Ceres	4,500
S. Bruce Black, E. Pepperell, Mass.	
Argilla Furlough's Charter (Bull)	900
J. Cameron Bradley, Southboro, Mass.	
Argilla Paysan	4,600
E. J. Brookhart, Celina, Ohio	
Argilla Peggy Ann	2,000
Dr. Eleanor A. Campbell, Deering, N. H.	
Argilla President's Forlotterie	1,100
Argilla Phil-Gay	900
Argilla Honeybee	1,500
J. E. Carroll, Falmouth, Va.	
Argilla Phil-Dutchess	550
W. H. Champlin, Rochester, N. H.	
Argilla Fair Patricia	1,900
Savery's Cheerful	1,100
Churn Creek Farm, Worton, Md.	
Wyebrook Rose Louise	400
Argilla Hilda	400
Argilla Furlough's Patience	950
Lynworth Gayety	2,000
Copper Gate Products Co., Basking Ridge, N. J.	
Argilla Royal Countess	1,100
C. E. Cotting, Berlin, Mass.	
Argilla Phil-Dolly	1,800
Argilla Royal Princess	1,700

Argilla Fair Palotterie 4th..... 4,100
Argilla Fair Palotterie 5th..... 4,600
Francis V. Crane, Millis, Mass.
Argilla Monody 2d..... 800
Argilla Furlough's Plight..... 1,000
Mrs. Alan Cunningham, Millis, Mass.
Argilla C. Isabel..... 7,700
Harvey C. Dreibelbis, Pine Grove, Pa.
Lilly of Argilla Farm..... 1,500
Foremost Guernsey Association, Inc., Hopewell Junction, N. Y.
Argilla P. Louise..... 500
Argilla Phil-Amy..... 800
Argilla Honey..... 700
Argilla Latitia..... 900
Argilla Royal Rosebud..... 600
Argilla Baroness..... 550
Argilla Priscilla Lee 3d..... 1,900
Argilla Surf..... 3,200
Forges Farm, Inc., Plymouth, Mass.
Argilla Furlough's Twilight..... 1,100
Argilla Rosa Lee 2d..... 1,500
Argilla Furlough's Scarlett (Bull)..... 300
Frank Galvin, Billerica, Mass.
Argilla Superb (Bull)..... 2,600
John W. Hanes, Millbrook, N. Y.
Argilla Furlough's Prim..... 1,100
Argilla Leota..... 800
Argilla Leona..... 800
Argilla Fair Lottie..... 1,500
Argilla Fair Palotterie 2d..... 3,000
Argilla Joyful..... 1,300
Argilla Furlough's Palotterie..... 2,700
Tamworth Melba..... 2,700
Argilla Belfast (Bull)..... 6,000
Argilla Priscilla Lee 2d..... 1,650
Atherton W. Hobler, Princeton, N. J.
Argilla Isabel..... 3,600
Argilla Fina Lee 2d..... 3,900
Weston Howland, Brattleboro, Vt.
Argilla Furlough's Garnet..... 1,000
Ruth Jackson, Ashville, N. Y.
Argilla Fina Lee 3d..... 3,500
Argilla Plight..... 1,400
George H. King, Oakville, Ontario, Canada
Argilla President's Queen..... 1,400
Dr. C. S. & Violet L. Knapp, Newfane, Vt.
Argilla Countess..... 650
Richard Koopman, Bloomfield, Conn.
Argilla Raggedy Andy (Bull)..... 1,400
Charles G. Lang, Glenarm, Md.
Coronation Aster..... 3,100
E. A. Larter, Dunstable, Mass.
Edgewood Peer's Cleo..... 500
Sidney Liberman, Collegeville, Pa.
Argilla Philotterie..... 1,000
Argilla Charlotte..... 1,900
R. A. Loeb, Clinton, N. J.
Argilla Amy..... 1,500
Mainstone Farm, Wayland, Mass.
Argilla Patience Lad (Bull)..... 950
H. H. McConnell, Merion, Pa.
Edgewood Farm's Latitia..... 500
J. M. McDonald, Cortland, N. Y.
Argilla Spray..... 5,500
Argilla Phil-Claire..... 3,200
John R. Pillsbury, Farmington, Maine
Conrad's Fantine..... 850
Mrs. John R. Pillsbury, Farmington, Maine
Argilla Faithful Polly..... 850
Sumner Pingree, S. Hamilton, Mass.
Argilla Royal Twilight..... 2,500
Argilla Fair Palotterie..... 2,600
Tamworth Isabel..... 5,000
Argilla Royal Philosopher (Bull)..... 28,500

Frederick W. Beinecke, Copper Gate Farms, Inc., Basking Ridge, N. J., who made the next to the last bid on Argilla Royal Philosopher, and Sumner Pingree, Flying Horse Farm, whose bid of $28,500 was the highest ever made at a Guernsey auction.

31 daughters and sons of ALFALFA FARM PHILOSOPHER sold for $93,300, or an average of $3,106.45.

S. C. Price, Hazleton, Pa.
Chapman's Royal Lily..... 6,500
Arturo Peralta Ramos, Rushland, Pa.
Argilla Cheerio..... 1,000
Joseph H. Reinfeld, Inc., Scobeyville, N. J.
Argilla Fina Lee..... 5,200
Stephen W. Sabine, Groton, Mass.
Argilla Furlough's Palot (Bull)..... 1,200
Harry W. Stewart, St. Catharines, Ontario, Canada
Playhaven M. Florette..... 2,100
R. Udell Thornton, New Bedford, Mass.
Argilla Honeymoon..... 800
Argilla Furlough's Rosebud..... 700
Argilla Royal Queen..... 5,200
Argilla Furlough (Bull)..... 1,600
Westfield Golden Evalyn..... 1,100
Dr. G. L. Timanus, Queenstown, Md.
Lincoln Rosebud..... 900
Argilla Philcountess..... 1,000
Runnymede Scarlett..... 1,850
Dreamwold Rosa Anna..... 1,500
Playhaven Y. Tranquill..... 2,700
Sal of Argilla Farm..... 1,100
Marco Wolf, Thatchworth, Calif.
Argilla Coronation Prince (Bull)..... 3,000
Harry E. Woods, Transfer, Pa.
Argilla Rosemel..... 600
Howard W. Zook, Kozel, Kan.
Argilla Ann's Furlough (Bull)..... 500
G. C. Zwilgmeyer, Blairstown, N. J.
Argilla Fair Czar (Bull)..... 950

Official Guernseydom was well represented by the president, secretary and several directors of The American Guernsey Cattle Club. Left to right: Karl B. Musser, Wm. A. Frew, Dudley P. Rogers, John S. Clark, John S. Ames and J. M. McDonald. L. V. Wilson attended the sale but was not in picture.

Reducing COST of Milk Production

By H. A. Herman, *Professor Dairy Husbandry, University of Missouri*

DAIRY farmers can well afford to scrutinize the items making up the cost of milk production at this time. The relatively high prices paid for bulk milk, and often milk of cheese and condensery caliber the past few years, have been particularly inducive to dairymen considering total production only. As a patriotic endeavor, and one to which the dairy industry responded whole-heartedly and did itself proud, this objective should not be criticized. To say it mildly, however, "the honeymoon is about over". Rising feed and labor costs and the fact that our exports of powdered milk, cheese, and butter will not continue indefinitely, should encourage every milk producer to appraise once again his herd and his methods of production.

The items of expense involved in the production of milk are feed, labor, investment in cattle and equipment, herd sire, depreciation, and miscellaneous costs such as light, water, testing, veterinary services, taxes, etc. Practices which increase the efficiency and economy of milk production are very important at all times but doubly so under present conditions. It is recognized that the cost of producing milk varies greatly from herd to herd and under different management conditions. The managerial ability of the operator, the level of production within his herd, feed supply, competency of labor and dozens of other factors fall into the category of practices which affect the cost of milk production.

The efficient dairyman is usually one whose herd produced milk and butter fat economically; cows calve regularly; replacement costs are low because of carefully selected, well-grown heifers; is disease-free; and where a systematic feeding and breeding program is followed.

The interrelationship between the dairy enterprise and other farm enterprises, such as crop production, is often so involved that it is difficult to clearly separate the costs and practices involved in efficient milk production. Irrespective of these relationships, however, certain practices have become fixed for a successful dairy enterprise and even though they must necessarily be modified under certain conditions in their practical application, the end result obtained is the same. One must remember that Agriculture is an art as well as a science and a business. Some timely points to be considered in low cost milk production are (1) efficient milk production by use of only cows carrying a high level of inheritance for production, (2) proper feeding, (3) maintenance of herd health, (4) regular calving interval, (5) economy in raising calves and young stock, (6) use of labor saving devices and practices, and (7) production and wise marketing of quality milk.

1. Efficient milk production.

The production obtained from a cow depends upon her inherited ability and her feeding and management. Invest feed and labor only in those cows with *inherited capacity for high production.* Poor producing cows may weigh the same, occupy just as much barn space and require as much labor as good producers. Bureau of Dairy Industry figures for 1942 reveal that cows tested in D. H. I. A. yielding 200 lbs. of fat annually returned about $57.00 above feed costs, while cows averaging 400 lbs. fat returned $151.00. "Cattle are bred in the barnyard" and the ideas and goals of the breeder are the most vital factors determining his ultimate success. Use only bulls from tested and proved families where it is demonstrated they are bred for high production, properly housed and handled to insure their long usefulness and safety to the operator.

Testing for milk and butter fat production is of paramount importance in this program. The man who follows a D. H. I. A. testing program and then also carries on Advanced Register, or Herd Improvement testing, is most likely to develop an efficient herd and also increase the value of his

herd from a sales standpoint.

With beef prices favorable it is a good time to cull the poorest producers. This practice may appear to reduce total milk production but it seems reasonable to assume that a man can obtain the greatest net return, and the greatest total production if his limited feed and labor are expended on worth while cows. Few really good dairy cows are going to the stockyards.

2. Proper feeding.

Feed costs comprise 50 to 55 per cent of the total cost of milk production. Unless a cow is adequately fed, her inherited capacity is never fully utilized. A few good cows, well-fed, will require less labor and return more above feed costs than a large herd scantily fed.

Reducing feed costs through the use of plenty of good pastures, good roughages, and silage profitably and properly grown on the farm offers an opportunity for the dairyman to increase his total farm receipts by marketing his feed through good cows.

3. Maintain herd health.

Failure to guard against and control Bang's disease, mastitis and breeding troubles results in lowered returns from the herd. Studies show that mastitis reduces milk yield 20 to 25 per cent, not to mention the discarding of milk which is unfit for sale. Likewise, herds severely infected with Bang's disease contain many cows producing some 25 per cent less milk as a result of abortion than where gestation and lactation are of the normal length. Few herds can show a profit or break even where disease is rampart. Inadequate and inexperienced labor are contributing, unintentionally, to increased udder troubles in many herds. Regular routine testing of the herd for Bang's disease, frequent examination of the udders, and close attention to breeding failures are all very important in avoiding lowered efficiency in the herd.

The personal efforts and knowledge of a herd manager in observing and handling the animals in his care are often the difference between success and failure. The good herdsman is constantly on the lookout for such conditions as the cow off feed, showing a rough coat, failing in milk production, failing to settle, not chewing her cud, whose droppings are of the wrong consistency, bloated appearance, hard quarters, irregular breathing, physical injuries, signs of aborting, etc. Careful attention to these often neglected details may prevent a cow falling off in milk flow; it may even save her life, and above all it may result in timely isolation of the cow and prevent the spread of disease to the entire herd.

4. Regular calving interval.

In an efficient herd the cows have an average calving interval of 12 to 13 months. Under practical conditions it is best to have the cow milk 10 to 10½ months, have a dry period of 6 to 8 weeks, and drop a calf annually.

Breeding troubles, and particularly trichomoniasis and vaginitis, cause great losses annually in milk yield. The keeping of complete breeding records, including heat dates and keeping on the alert for cows which return some 65 to 120 days after breeding, will aid in detecting these breeding troubles early, particularly so far as trichomoniasis and vaginitis are concerned. Many herdsmen are combating venereal diseases in their herds by breeding the cows artificially, after proper veterinary treatment, to a non-infected bull. The use of artificial breeding within a herd also enables the herdsman to locate the impotent bull quickly and retire him from service until he is fertile, thus saving much time which is often wasted by mating cows to a bull whose sperm—if any—are not capable of fertilization.

5. Economy in raising calves and young stock.

Only the best calves should be saved and raised according to a definite plan which stresses sanitation and efficient growth. Heifers should be grown out well and bred so as to calve at 24 to 28 months of age.

Under present conditions and in times of a milk scarcity and high prices for milk, calves may be raised successfully by feeding whole milk for a short time and gradually switching the calf to a dry grain mixture or calf starter. Much labor is saved by feeding the dry mixture. It is not necessary to have hot water at feeding time. There are no pails to wash after the first six weeks to two months, and the danger of spreading disease is lessened. Under this plan the calf is fed whole milk for six to seven weeks. From the first week on the calf is induced to eat just as much concentrate mixture and leafy green hay as possible and the amount of whole milk is cut down gradually. A dry grain concentrate, containing a limited amount of skim-milk powder and other feedstuffs, generally readily obtainable by the dairyman or obtainable in commercial calf starters, is suggested. Most Agricultural Colleges can supply full details concerning this plan. Missouri Agricultural Experiment Station Bulletin 377—"Raising the Dairy Calf" describes six plans for raising dairy calves. It may be obtained by writing to the Missouri College of Agriculture.

Heifers from 9 to 22 months of age may be very satisfactorily raised on hay, silage and pasture. By this plan one man can care for a large number of animals.

(Please turn to page 1156)

Gossip From Old Guernsey Island

By Basil C. de Guerin

SHOW time is still with us and it is like old times once again after six years. There is, naturally, especial interest in this year's series of shows as so much of the stock on exhibition has been born during the German occupation that this is the first opportunity the general public has had of inspecting these animals.

Evandale Flower II. 5780 F. S., champion cow of the Southern Agricultural & H. Society's Show owned by H. J. Camp, Pitronnerie Road.

In pre-war days it was usual to watch the growth and development of a promising youngster right through its life on the island, but this year the judges have been faced with a collection of animals which, except in the adult classes, are entirely new to the show ring.

That the quality of stock is very high is generally commented upon and many animals among the heifer classes which would have won in the old days have been beaten by better stock. It is safe to say that as a result of the compulsory culling of herds during the years of occupation, the island breed has attained a higher level than ever before in its history, and local winners today could hold their own in the show ring against all-comers.

The wisdom of the policy of restriction of exports since liberation has been justified in the animals seen at recent shows. This policy is to be maintained as, apart from the need of the population for milk and butter, it would be suicidal for the best specimens of the breed to be exported in large numbers to the detriment of future stock. Jurat Ernest de Garis, speaking at a recent show luncheon, stated that the present restrictions on exports were not likely to be lifted until next March at the earliest.

The first of two local shows to be held since these notes were last written was that of the Southern Agricultural and Horticultural Society which now comprises four parishes since the amalgamation of the St. Andrews society with that of the former body.

It was perhaps unfortunate for the other very fine bulls on show that this year's King's Cup Winner and Island Champion was a resident of this neighborhood. Zena's Majestic IV. of the Fontaines 7088 P. S., belonging to J. W. Froome of Manor Farm, St. Martins, again carried off the honors, annexing the championship. This animal has great depth of body, nice tailset and topline and a splendid head. He was followed by another fine young specimen, Victor du Valet, a two-year-old, which won the reserve champion ribbon for his owner, R. G. Froome of Havilland Hall Farm, thus making a day of it for these two brothers.

In the senior cow class, the referee had to be called in to decide the champion. This proved to be Evandale Flower II. 5780 F. S., a pre-war animal belonging to H. J. Camp of Pitronnerie Road, and a very good specimen of true dairy type.

Homestead's Jolly, champion heifer at the Southern Agricultural & H. Society's Show, owned by R. G. Froome, Havilland Hall Farm.

The best heifer, Homestead's Jolly 44996 P. S., was also the property of R. G. Froome and was aged two years, nine months, 28 days, and bred less than seven months.

Perhaps keenest competition and certainly the largest number of entries was among the young stock where 23 heifers between eight and 14 months competed. It is in these classes that the quality of island stock is particularly noticeable and here the winner was Mimosa of Courtes Fallaizes 45846 P. S., one year and eight days, belonging to H. W. Prins.

This show also gave the opportunity for owners of the many fine horses left behind by the Germans to show off their paces over the jumps, and it was many years before the war since last such a splendid collection of cattle and horses had been gathered

together at one time.

A week later the West United Agricultural & Horticultural Society, another combination of parishes, this time the three most westerly of the island, staged their first fixture since the war. As of old, this was a two-day event with cattle occupying the first day and horses and a gymkhana the second day. In addition, this was the first show to stage horticultural exhibits, the quality of which, particularly among the grapes, some of which were each the size of plums, showed that the farmer-growers of that district have already returned to the high standard of their pre-war cultivation.

It was at this show-luncheon that Jurat Ernest de Garis spoke on the export restrictions, and he also complimented farmers of the district on the first class heifers in most excellent condition which were displayed. Indeed it was noticeable among all exhibits here that more time had been given to preparation for the show ring than had been possible for the owners of stock entered in the earlier shows to devote to their entries, when they were in the height of the work on their tomato crops.

The West United show comes between this crop and the full bearing of the grape vines, and the difference in the condition of the animals as a result was obvious.

Here, too, a previously distinguished animal, Vera's Renown of Les Jetteries 6860 P. S., walked away with the championship for bulls. Winner of the second King's Cup this year and reserve champion at the Island Show, this bull, eight years, five months, 13 days, and owned by Mrs. I. T. Nicolle of Les Jetteries, St. Saviours, breeder of many famous pre-war champions, was in splendid condition and showed good topline and shoulders with great depth of body.

A cow of good dairy type with good bag and milk veins, won the female championship, Mollet's Gloria 40373 P. S., eight years, 11 months, six days, for her owner, J. Mollet of Bon Air, St. Peters, from a class of nine entries, any one of which would have placed high in good company.

Heifers, as already mentioned, were strong in both quantity and quality and championship honors here went to a promising three-year-old, bred over seven months, Polly's Beauty II. of Les Vinaires 44913 P. S., belonging to E. W. Brehaut of St. Peters.

Junior champion was Elsa Honoria's of the Simons 45661 P. S., one year, two months, 19 days, owned by J. B. Tostevin, Les Simons, Torteval.

There is yet one more show to be held this season, that of the North United A. & H. Society, which is also distinguished for its famous Battle of Flowers. This will be held in two week's time and granted fine weather, should be a fitting climax to a very successful season.

Although the weather has not been favorable during the summer months and harvesting has been delayed by rain and fog, the progress made towards rehabilitation of the land since departure of the Germans has been satisfactory on the whole.

Labor has been a great trouble as there has not been sufficient available to deal with the peak production periods of the various crops, and certainly none to spare for repairing of damaged property which in many instances still awairs attention due to lack not only of labor but the necessary materials.

Work on the giant dam which was under construction before the war and which will inundate three country valleys to form a reservoir to supply the needs of the island, has now been resumed but as no workers were available locally nearly 100 men have had to be imported from France for the job. They can at least congratulate themselves that they were not brought here to work by our recent overlords, the Germans, or they would have found conditions very different.

An echo of that period was heard in the Guernsey police court recently when a farmer was fined $150 for failing to slaughter a calf which had not been exempted from slaughter, within 14 days of its birth on July 2, 1941.

It will be remembered that the Herd Book Council of the R. G. A. & H. Society was responsible during the Occupation for enforcing the slaughter for food of all calves other than the 450 per annum passed by it for exemption.

At the annual meeting of the Society

(Please turn to page 1156)

Zena's Majestic IV. of the Fontaines 7088 P. S., Champion Bull at the Southern Agricultural & H. Society's Show, owned by J. W. Froome, Manor Farm, St. Martins.

Mimosa of Courtes Fallaizes 45846 P. S., Junior Champion Heifer at the Southern Agricultural & H. Society's Show, owned by H. W. Prins, The Bungalow, St. Martins.

Fourth Ohio Classic

McDonald Farms King Lamont, top of the Ohio Classic, bred and consigned by J. M. McDonald (center), Cortland, N. Y., was purchased by Carl Steiner (left), Canton, Ohio, for $6,400. K. C. Sly, manager of McDonald Farm, at right.

THE Ohio Guernsey Classic takes its place among the top sales of the year. Since 1943 the consignments have improved, interest has quickened and the average has increased. This year, a new high was reached as 49 head sold for $75,785, an average of $1,546.63, to place the Classic as the third high consignment sale of the year. In the foreword of this year's sale catalog, it was stated, "It takes 'an awful lot of running' for a sale to stay in one place, and it has taken an awful lot more for it to progress from year to year in the quality of cattle offered and the prestige enjoyed in the eyes of both sellers and buyers." No truer words were ever written, and through the efforts of the Classic Committee, the breeders and the buyers, the Classic has continued to improve and has grown to be one of the "show windows" of the Middle West.

It is interesting to note that 12 of the 49 head sold brought over $2,000, while 30 sold for over $1,000 per head. The highlight of the sale came at the end when the bulls were offered. The top of the sale was McDonald Farms King Lamont, bred and consigned by J. M. McDonald, Cortland, N. Y., and purchased by Carl Steiner, Canton, Ohio, for $6,400. The contending bidder was R. M. Giesy, Jr., Lancaster, Ohio. "Lamont" is a son of Myhaven King, A. R., out of McDonald Farms Alleen, 10325.4 lbs. of milk and 619.6 lbs. of fat in E and 11135.9 lbs. of milk and 703.3 lbs. of fat in AA. "Alleen" is dam of two A. R. daughters including McDonald Farms Dairymaid, 10290.6 lbs. of milk and 603.8 lbs. of fat in G, a full sister to "Lamont." She is a full sister to McDonald Farms Danice, 13734.1 lbs. of milk and 746.6 lbs. of fat in AA, both being by Foremost Prediction, A. R., out of Supreme's Janice that has two records over 940 lbs. of fat. It was called to our attention that the buyer, Carl Steiner, started a number of years ago as a 4-H club boy with one heifer. Carl has done well since that time and his determination to own the bull was in evidence as the two-way battle between Bob Giesy and Carl progressed. Bob was equally determined, but finally at $6,400 Bob reluctantly let the bull go to Mr. Steiner.

The second high of the sale was the bull calf, Langwater Sentry, bred and consigned by John S. Ames, Langwater Farm, North Easton, Mass., and purchased by Roger A. Black, Raemelton Farm, Mansfield, Ohio, for $6,100. The contending bidder was John W. Bandy, Comfort Stock Farm, Bellevue, Ohio. "Sentry," is sired by Langwater Onward that is by Langwater Countryman, A. R., out of Langwater Cora, 15653.5 lbs. of milk and 710.4 lbs. of fat in D, he out of Langwater Brightness, 11128.0 lbs. of milk, 543.7 lbs. of fat in G, that is a direct descendant of Jean Du Luth Coronet. "Sentry" traces twice in a direct line to Jean Du Luth Coronet.

The third high of the sale was Riegeldale Emory's Cupid that was bred by the Trion Co., Riegeldale Farm, Trion, Ga., and consigned by

Langwater Sentry, second high of the Ohio Classic, bred and consigned by John S. Ames, Langwater Farm, North Easton, Mass., and purchased by Roger A. Black, Raemelton Farm, Mansfield, Ohio, for $6,100.

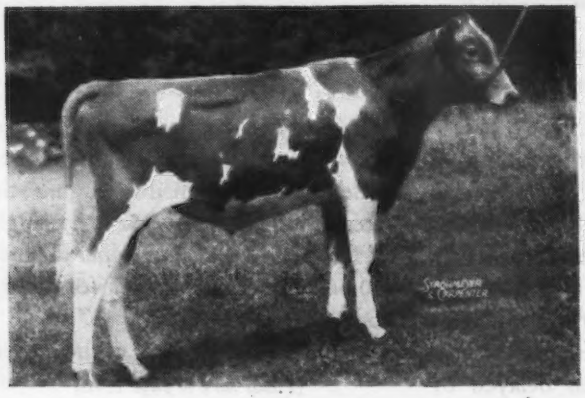

Riegeldale Emory's Cupid, third high of the Classic, consigned by William R. Kent & Associates, Horn Lake, Miss., and purchased by Kent B. Hayes, Oklahoma City, Okla., for $4,000. In the background, Robert F. Murray, manager of Gayoso Farms, and Kent B. Hayes, owner of Meadow Lodge Farm.

William R. Kent & Associates, Horn Lake, Miss. She was purchased by Kent B. Hayes, Oklahoma City, Okla., for $4,000, with Sallie J. Sexton, Bryn Du Farm, Granville, Ohio, the contending bidder. "Cupid" is a daughter of Riegeldale Melba's Emory, A. R., that is by His Majesty of Bournedale, A. R., out of Green Meadow Melba, 15342.9 lbs. of milk and 963.9 lbs. of fat in FF. She has a record of 10183.1 lbs. of milk and 585.6 lbs. of fat in GG.

The high buyer was The Miami Margarine Co., Nu-Maid Farm, Cincinnati, Ohio, that purchased eight head for a total of $14,225. The second high buyer was Thad M. Byers, Columbus, Ohio, who purchased 11 head for $11,960.

The evening before the sale a banquet was held at the Columbus Riding Club, Columbus. One hundred forty-three Guernsey breeders and their friends attended the banquet. Everyone enjoyed themselves and all the out-of-state breeders and out-of-state guests gave brief talks. During the meal songs were led by a group of entertainers and following the dinner everyone joined in the song-fest. All during the evening a friendly, cooperative spirit was in existence, and everyone was convinced that this year's sale would be a topper. Following the banquet, everyone went out to the barn and looked over the sale cattle. Interest was keen and the spirit high as was evidenced by the bidding on the following day.

Over 800 people were in attendance when Floyd S. Barlow, the Ohio G. B. A., Wooster, gave the opening remarks. The sale was managed by the Ohio G. B. A., Wooster, with Floyd S. Barlow reading pedigrees, Roy S. Johnson, auctioneer, and Glenn G. Lecky and S. C. Sprunger working the ring.

The success of the sale may be attributed to several factors. The consignors gave liberally from the tops of their herds. The cattle were nicely fitted and presented. Credit must be given both the consignors and the sales committee. The committee was composed of H. F. Krimendahl, chairman, Sun-Blest Farm, Celina; O. C. Belt, secretary, Graceland Farm, Pickerington; Dr. D. G. Arnold, Lone Pine Farm, Bucyrus; Walter Hickok, Fairview Farm, Ostrander; N. H. Hill, Halfred Farms, Chagrin Falls; W. W. McKitrick, Welcome-In-Farm, Columbus; Sallie J. Sexton, Bryn Du Farm, Granville, and Howard J. Ziegler, Fireside Farm, Clyde.

Through the efforts of this committee, the Ohio G. B. A. and the desire of the consignors to have a good sale, this new high for the Classic was made possible.

Following is the sales list:

Walter H. Ball, Huntington, Ind.	
Cooper's Hita	900
Roger A. Black, Mansfield, Ohio	
Langwater Sentry (Bull)	6,100
F. O. and Mary Bogan, Martinsville, Ohio	
Graceland Bomber's Garnet	775
Mary Bogan, Martinsville, Ohio	
Ancestral Acres Nonette	600
Thad M. Byers, Columbus, Ohio	
Comfort Ph. Connie's Carol	1,000
Hermitcroft R. Charity	850
Gray Haven Prince's Bonnie	925
Meadow Lodge Climax's Lass	2,100
Sun-Blest Farms Huldah	1,275
Sun-Blest Farms Coed	1,010
Woodside Silver Bell	750
Clearfield Shirley	1,900
Triumph's Violet	600
Spencer Farm Royal Zara	800
Shona Judy	750
J. Ewart Bruce, Mt. Gilead, Ohio	
Foremost Footprint's Rose	725
Arthur C. Burns & Sons, Milford Center, Ohio	
Way-Ellen Farms Czar's Emerita	1,050
John Evans & Son, Ashland, Ky.	
Romola of Penn Villa	500
Earl Groth, Ft. Wayne, Ind.	
Foremost Royal's Dolly	1,600
Kent B. Hayes, Oklahoma City, Okla.	
Riegeldale Emory's Cupid	4,000
Clarence E. Hyde, Webster, N. H.	
Wethersfield Ladoga	1,800
H. F. Krimendahl, Celina, Ohio	
McDonald Farm's Jaloma	2,000
The Miami Margarine Co., Cincinnati, Ohio	
Langwater Sparklet	1,500
Langwater Boquet	2,200
Lone Pine Carolette	2,700
Graceland Concentrate's Gem	625
Franchester Free Winona	1,200
Pine Manor Chime	1,000
Welcome-In Forward's Susanna	2,500
Welcome-In Chum's Susanna	2,500
Glenn L. Miller, Defiance, Ohio	
Shamrock Ideal	525
Woodacres Royal Actress	1,650
Windale Leader's Buttercup	725
Dr. F. L. Moore, Fremont, Ohio	
Kitchener Fearless Faithful	1,050
Hominy Hill Genevieve	1,500
Willow Brook's Millie Grace	2,700
Elmer J. Riehl, Canfield, Ohio	
Wethersfield Fidelia	550
Harry M. Runkle, Columbus, Ohio	
Spencer Farm Royal Armadel	475
Mr. and Mrs. Kenneth Smock, Noblesville, Ind.	
Flying Horse Select's Harp	3,800
Flying Horse Select's Lute	2,200
Elvin N. Spitler, Lewisburg, Ohio	
Fairview's Bonnet	750
Frank J. Stebbins, Greenville, Ohio	
Meadow Lodge King's Corporal (Bull)	1,400
Carl Steiner, Canton, Ohio	
McDonald Farms King Lamont (Bull)	6,400
E. K. Wetzel, Mooresville, Ind.	
Hermitcroft Cora Faithful	950
Rosewald Rosebud's Blossom	1,100
Rosewald Hollilyn's Gracelyn	1,250
Iola of Penn Villa	475
Marilea Merryanne	1,000
Howard J. Ziegler, Clyde, Ohio	
Gayoso Levity Star	1,050

Seventh Topsfield Sale

THE Seventh Topsfield Sale, held on September 17 at the Essex County Fair Grounds, Topsfield, Mass., suffered somewhat from the results of the great Argilla Dispersal held the previous day. As is usually the case, whenever a great event takes place, the following day there is somewhat of a let-down. Everyone was still talking about the record-breaking sale of the previous day—the world record price of $28,500 for a Guernsey bull at public auction, and the $7,700 price for an open heifer. As a result, the crowd in attendance was not yet ready to settle down and consider the many good animals offered. The 38 head sold for $45,700, an average of $1,202.63 per head. While this seems to be a decrease over last year's average, we must not lose sight of the fact that last year Argilla Fair Palotterie 3d sold for $14,000, while this year the top was $4,100. In last year's sale 19 animals brought $1,000 or more, while this year 21 sold for $1,000 or more.

The top animal in the sale was Coronation Opal's Jewel, a good ud-

dered, deep-bodied daughter of Coronation Levity Prince, A. R. "Jewel" was bred and consigned by Arthur Galusha & Son, Coronation Farm, Williamstown, Mass., and was purchased by Francis V. Crane, Basquaerie Farm, Millis, Mass., for $4,100. Dr. G. L. Timanus, Queenstown, Md., was the contending bidder. Opal's Jewel is sired by Coronation Levity Prince, a son of Coronation Prince and out of Coronation Levity, 15252.0 lbs. of milk and 867.0 lbs. of fat in A, and she is out of Coronation Opal, an A. R. daughter of Coronation Pharaoh, A. R., out of Green Meadow Gem, a granddaughter of Golden Coronet of Jean Du Luth, 729.7 lbs. of fat in FF and 968.8 lbs. of fat in AA.

The second high animal in the sale was Langwater Ace, bred and consigned by John S. Ames, Langwater Farm, North Easton, Mass. He was purchased by Adolph E. Beaulier, Beauhaven Farm, Skowhegan, Maine, for $3,700. Charles G. Lang, Langvalley Farm, Glenarm, Md., was the contending bidder. "Ace" is sired by Langwater Valencian, A. R., and out of Foremost Labelle, 17716.2 lbs. of milk and 801.9 lbs. of fat in AA, that is the dam of Langwater Pericles ($9,350), owned by W. H. Eichbauer, Shawnee Springs Farms, Monroe, Mich., and Langwater Freeman, owned by Charles B. Bolton, Franchester Farms, Lyndhurst, Ohio. "Freeman" is a full brother to "Ace." Another maternal brother to "Ace"—Langwater May Royal—is herd sire at Wayne Johnson's Churn Creek Farm, Worton, Md.

The high buyer was Francis V. Crane, Millis, Mass., who purchased four head for $7,250.

The second high buyer was Wayne Johnson who purchased five head for $6,725. Mr. Johnson also purchased the second and third high females, Langwater Blossom, a daughter of Langwater His Honor, that sold for $2,200, and Argilla Pebble, a "Philosopher" daughter, consigned by W. H. Champlin, Haven Hill Farms, Rochester, N. H., that went for $2,100.

The sale was managed by Louis McL. Merryman & Sons, Sparks, Md. E. M. Granger, Jr., handled the auctioneering in his usual efficient manner. John Merryman, Louis Merryman, Jr., and John Bussey worked the ring and Josie Merryman clerked the sale.

Coronation Opal's Jewel, top of the Topsfield Sale, Consigned by A. G. Galusha & Sons, Williamstown, Mass., and purchased by Mr. & Mrs. Francis V. Crane, Millis, Mass., for $4,100. In the background, left to right: A. G. Galusha, Francis V. Crane, Mark Galusha, Mrs. Crane, and Bob Wildish, herdsman for Coronation Farm.

Langwater Ace, second high of the Topsfield Sale, consigned by Langwater Farm, North Easton, Mass., and purchased by A. E. Beaulier, Skowhegan, Maine, for $3,700. In the background, left to right: Horace Clark, Manager for Langwater, A. E. Beaulier and Joe Nagle, Langwater herdsman.

Following is the sales list:

A. H. Amidon, Putnam, Conn.	
Douglaston Maharani of Indore	$575
Alfred Arnold, Abington, Conn.	
Charlescote Bustle	1,050
Adolph E. Beaulier, Skowhegan, Maine	
Langwater Ace (Bull)	3,700
Boulder Bridge Farm Co., Excelsior, Minn.	
Damian Isis	1,550
J. E. Carroll, Falmouth, Va.	
Barbian Miluce	600
Lady Margaret of the Glen	600
Henry I. Christal, Yorktown Heights, N. Y.	
Rosewald Foxy's Majesty	650
Great Elm C. Dorothy	1,100
Francis V. Crane, Millis, Mass.	
Greenway County Mistress	525
Coronation Opal's Jewel	4,100
Sterlingold Princess Jean	1,375
Douglaston Baroness Burton	1,250
Sherman K. Ellis, Redding Ridge, Conn.	
Fairlawn L. Eileen	1,500
Frank Galvin, Billerica, Mass.	
Greenway Queen Joyous	1,200
John W. Hanes, Millbrook, N. Y.	
Edgewood Belfast's Sally	850
Adah L. Hillman, Bangor, Maine	
Forges Dicta Ann	575
Atherton W. Hobler, Princeton, N. J.	
Langwater Margot	1,000
Weston Howland, Brattleboro, Vt.	
Rosewald Violet's Blossom	1,700
Clarence E. Hyde, Webster, N. H.	
Wethersfield Linden	1,850
Wayne Johnson, Worton, Md.	
Langwater Blossom	2,200
Barbian Milaine	750
Nyala Coronation Princess	675
Argilla Pebble	2,100
Lute of Haven Hill	1,000
W. L. Orcutt, Jr., West Newbury, Mass.	
Savery's Formosa	550
H. M. Pate, Trenton, N. J.	

Argilla Forecast's Fanimate..... 1,250
The Quaker Oats Company, Chicago, Ill.
Chedco Starlass..... 1,200
V. B. Savery, & Son, Williamstown, Vt.
Howland Noble Gravity..... 800
R. Udell Thornton, New Bedford, Mass.
Forges Butternut..... 1,300
Dr. G. L. Timanus, Queenstown, Md.
Kitchener Fearless Alert..... 1,250
Great Elm C. Arline..... 1,200
Erwin K. Wetzel, Mooresville, Ind.
Rosewald Annabelle..... 550
Raymond E. Wing, Putnam, Conn.
Douglaston Clifford's Angel..... 625
Winthrop Mills Farms, Winthrop, Maine
Howland Noble Inca..... 900
Edgewood's Ruby..... 800
Co-ed of the Glen..... 900
Lady Danae of the Glen..... 750
Howard J. Ziegler, Clyde, Ohio
Coronation Jennifer..... 1,150

New York State Sale

THE 1946 New York State Sale was held at the Cortland County Fair Grounds, Cortland, N. Y., on September 13. The 40 animals consigned from only New York herds brought a total of $22,145, an average of $553.63. The day was ideal, the barn accommodations were good for displaying the consignments, and with few exceptions the animals were presented in the ring in good condition. The crowd of approximately 500 people seemed reserved in their bidding and it was the opinion of many present that the recent break in the stock market and current strikes were important factors in the average of the sale, being considerably under the state sale last year.

McDonald Farms Gov Jessie, a two-year-old consigned by McDonald Farms, topped the sale at $1,550 and was purchased by Fred H. Gordon, owner of Whitehall Farm, Brockport. The second high animal was Caumsett Eastern Lulu, a yearling heifer, consigned by Caumsett Corporation and purchased by Charles G. Lang, Glenarm, Md., for $1,000.

The high bull, Fairlawn F. P. Jethro, was consigned by Fairlawn Farms and purchased by M. D. Early, Philadelphia, Pa., for $875.

Only two other animals sold for $800 or more and they were Wychmere Climax Lucinda, consigned by Wychmere Farm and purchased by Foremost Guernsey Association, Inc., for $875, and McDonald Farms Jill, a two-year-old heifer, purchased by Byron H. Somers, Ft. Wayne, Ind., for $800.

The honor of having high consignment of two or more animals goes to the Caumsett Corporation on their three head which averaged $792. McDonald Farms was a close second with their five head averaging $785; Fairlawn third with their two consignments averaging $675, and Frank P. Chapman fourth with his two head averaging $637.50.

The heaviest buyer was M. D. Early of Philadelphia who purchased six head for $3,525. The second highest buyer was J. M. McDonald, with five head for $2,550.

Twenty-five of the animals stayed in New York State, nine went to Pennsylvania, three to Maryland, two to Indiana and one to Massachusetts.

The sale was managed by Louis McL. Merryman & Sons. The auctioneer was E. M. Granger, Jr. John and Louis Merryman worked in the ring, Louis Merryman, Sr., read the pedigrees, Miss Josie Merryman and her father's secretary clerked, while the slips were passed by Catherine and John Sly.

Following is the sales list:

G. C. Begent & E. J. Barrett, Ithaca, N. Y.
McDonald Farms Supreme Kenton (Bull)..... $600
James M. Carr, Little Valley, N. Y.
Damian Hostess..... 360
M. D. Early, Philadelphia, Pa.
Elmcrest Grey Annie Laurie..... 550
Hagan's Nancy..... 600
Fairlawn F. P. Jethro (Bull)..... 875
Mountain View Winniebel..... 375
Mountain View Minnieola..... 375
Badger's Starmarie..... 750
Wm. M. & Lillian V. Emerson, Auburn, N. Y.
Tarbell Dauntless Harriet..... 525
Yoeman's Frolic..... 300
Foremost Guernsey Association, Hopewell Junction, N. Y.
Wychmere Climax Lucinda..... 875
Fred H. Gordon, Brockport, N. Y.
McDonald Farms Gov Jessie..... 1,550
Harry A. Hatfield, Ithaca, N. Y.
Elmcrest Lady Goodness..... 360
Daniel H. Heller, Feura Bush, N. Y. & Douglas Stanton, Greenville, N. Y.
Caumsett Peer (Bull)..... 675
A. M. Kennel, Honey Brook, Pa.
Skyline Beauty..... 425
Damian Penthesilea..... 410
Charles G. Lang, Glenarm, Md.
Caumsett Eastern Lulu..... 1,000
Mainstone Farm Trust, Wayland, Mass.
Langmore A Rose..... 225
John F. Mapes, Monticello, N. Y.
Broadlawn H's Emma 2d 500
Douglaston Empress Adela..... 450
J. M. McDonald, Cortland, N. Y.
Vision's Fern of Pine Grove..... 500
Douglaston Clifford's Doris..... 500
Fairlawn F. P. Jasmine..... 475
Begeacres Lady Kathleen..... 575
Nodrog Meditation..... 500
Louis McL. Merryman, Sparks, Md.
Chapman's Royal Annie..... 600
Douglaston Clifford's Ola..... 350
Z. A. Redd, Philadelphia, Pa.
Nodrog Citation..... 300
L. S. Riford & T. M. Staples, Auburn, N. Y.
Caumsett Eastern Doris..... 700
Chapman's Foremost Velma..... 675
Chas. F. Rogers, Randolph, N. Y.
Langmore A Portia..... 335
Byron H. Somers, Ft. Wayne, Ind.
McDonald Farms Jill..... 800
Lad's Hindsdale Caroline..... 600
Floyd Southard, Ira, N. Y.
Douglaston Baron Warrior (Bull). 350

McDonald Farms Gov Jessie, consigned by McDonald Farms, Cortland, N. Y., topped the New York State Sale at $1,550 being purchased by Fred H. Gordon, Brockport.

Mr. & Mrs. Milton Thomson, Walton, N. Y.
Pine Grove Farms Kamy..... 285
Broadlawn H's Faxon's Belle..... 625
Damian Zona Rose of Locusts.... 600
Paul Warner, Cuba, N. Y.
Greentree Rilma Charity..... 560
J. O. Yeomans, Coxsackie, N. Y.
McDonald Farms Cleopatra..... 550
Theo. A. & Theo. J. Zornuw, Pittsford, N. Y.
Damian Kay Rose of Locusts..... 485

Colorado State Sale

THE Ninth Colorado State Sale was held at the Longmont, Colo., Fair Grounds on September 2. The sale was well supported by 15 Colorado breeders, plus the assistance from Meadow Lodge Farms, Oklahoma City, Okla., Tom Cooper, Ardmore, Okla., and St. Albans Farm, St. Albans, Mo.

The sale was sponsored by the Colorado Guernsey Cattle Club with Everett R. Beaty of Huntington, Ind., managing the sale. Mr. Beaty worked with the sale committee composed of H. A. Kaufman, La Salle, E. W. Johnson, Longmont, and Earl Guerkink, Pueblo.

The sale average was approximately $25.00 per head less this year than last, but a larger number of younger animals offered this year than last accounts for the lower average. The sale brought a total of $19,425, or an average for the 49 head sold of $396.43. The bulls offered were good as was the average of $597.50. Top bull was Meadow Lodge Climax's Piper, that sold for $870, going to H. A. Kaufman of La Salle, Colo. "Piper" was by Meadow Lodge Rex's Climax and out of Meadow Lodge Queen Flute with 11925.8 lbs. of milk and 633.1 lbs. of fat in class F. Contending bidder was H. W. Hennigh of Hygiene, Colo.

The bull average would have been higher but Tom Cooper's bull was injured in shipment, However, he was sold, guaranteed sound, but the bidding wasn't as good had the accident not occured. The average for the 45 females was $378.56, which included a large number of young open heifers.

The highlight of the sale was the selling of Mrs. J. W. Loving's fine cow, Chuckanut Question, with 11401.0 lbs. of milk and 531.8 lbs. of fat in class GG. "Question" is a fine bodied cow with well-shaped shoulders and rump. She was purchased for $810, the top female, by Ted E. Donley, Jr., of Pueblo. Contending bidder was Dr. Lowell Little of Ft. Collins. "Question" is sired by Lad's Phyllister of Middale with 24 A. R. daughters and out of Darigold Queen Ann with three A. R. records of 10032.2 lbs. of milk and 477.8 lbs. fat in class E; 9519.0 lbs. of milk, and 487.7 lbs. of fat, in class B, and 10137.2 lbs. of milk and 500.0 lbs. of fat in class AAA. "Question" was the grand champion female at the Colorado State Fair the week prior to the sale where 106 Guernseys were shown.

The sad note of the sale was the selling of 17 head, the last of Colorado's most progressive, and most loved Guernsey breeder, Mrs. J. W. Loving. Mrs. Loving ended her Guernsey career in a wonderful fashion by having grand champion male and female at the 1946 Colorado State Fair. The 17 head sold in the State Sale averaged $466.50, not to mention having the top female of the Colorado State Sale. This truly shows progress and that Colorado breeders had confidence in the cattle consigned by Mrs. Loving.

Harold R. Sutton has purchased the remainder, or about 75 head of the Loving herd at Pueblo where the milk is bottled as Loving's GOLDEN GUERNSEY Milk.

C. M. Kellums of Lyman, Neb., was high buyer taking five heifers for $1,380.

The Longmont Chamber of Commerce gave a free lunch to approximately 250 Guernsey breeders prior to sale time.

W. L. Warnock of Loveland, Colo., was the auctioneer, Francis Dressor of The Western Farm Life was ringman, H. A. Kaufman, secretary of the Colorado Cattle Club, was clerk, and Doralee Kaufman passed the slips.

Following is the sales list:

Louis L. Abrams, Loveland, Colo.
Veteran's Sunshine Cherry..... $420
Robert L. Abrams, Loveland, Colo.
Cherry's Sunshine Bamby..... 325
John E. Adams, Greeley, Colo.
Melodie Lane's Peerless Cutie..... 235
Lester B. Adams, Greeley, Colo.
Fashion's Select's Sue..... 210
Don Anderson, Fort Collins, Colo.
King's Sunshine Bellflower..... 350
Vernon Ashbrook, Pueblo, Colo.
Cooper's Harper (Bull)..... 375
Ray Beanston, Thornton, Calif.
Foremost Acme 8th (Bull)..... 675
R. M. Bertholf, Pueblo, Colo.
Lad's Golden Lassie..... 340
Walter M. Bloxham, Longmont, Colo.
Guern Haven's St. Nick's Carol.... 250
Tom Connell, Jr., La Salle, Colo.
King's Sunshine Detta..... 410
King's Sunshine Mayme..... 480
Ted E. Donley, Jr., Pueblo, Colo.
Chuckanut Question..... 810
Cooper's Amon..... 525
Durham Farms, Bristol, Colo.
Sunshine Thena..... 450
Robert K. Ford, Colorado Springs, Colo.
Lad's Select..... 400
Mrs. H. J. Freeland, Arvada, Colo.
St. Albans Blend's Pollette..... 440
Commander's Grace..... 260
Charles Gerstle, New Castle, Colo.
Sunshine Val's Polly..... 475
O. C. Holland, Longmont, Colo.
Prediction's Ultra Yvonne..... 320
H. W. Ingram, Tucumcari, N. Mex.
Albannette Actor's Annette..... 330
Dot's Julia Valentine..... 360
Mabel's Pet Actress..... 420
Doralee Kaufman, La Salle, Colo.
Cooper's Hi Lady..... 510
H. A. Kaufman, La Salle, Colo.
Meadow Lodge Climax's Piper (Bull)..... 870
Mr. and Mrs. H. A. Kaufman, La Salle, Colo.
Fairlawn H. Honora..... 405
Mr. and Mrs. Wallace Kaufman, La Salle, Colo.
Sunshine Golden Lily..... 475
C. M. Kellums, Lyman, Neb.
Sunshine Anabel..... 300
Count's Francine..... 300
Shah's Count Rural Lane Lera..... 235
Melodie Lane's Actor's Belief..... 260
Katie's Babe..... 285
Clark Lewien, Yuma, Colo.
Sunshine Ski Maid..... 295
Sunshine Rex's Betty..... 275
Dr. L. E. Little, Fort Collins, Colo.
Sunshine Val's Bell..... 600
Mary Molloy, Boulder, Colo.
King's Queen Bee..... 455
Lily's Daffodil..... 330
Carl Nelson, Grand Lake, Colo.
Meadow Lodge Gay Faith..... 500
L. W. Nelson, Pueblo, Colo.
St. Albans Blends Bonnie Lass..... 420
A. B. Pitt, Arvada, Colo.
Interlochs Romans Elsie..... 310
Robert E. Portenier, Fowler, Colo.

Steadfast Valor Gift's Elvira..... 380
Cecil L. Proctor, Loveland, Colo.
Maxim's Lily Pansy..... 320
Maxim's Valor's Lily's Violet..... 350
Mike Rothman, Loveland, Colo.
Hawley's June Margo..... 320
Carl Russell, Keenesburg, Colo.
Daffodil's Actor's Freda..... 410
Calvin Schwalm, Berthoud, Colo.
Cooper's H. Sundra..... 490
St. Albans Grandee's Juno (Bull) .. 470
John Spomer, Longmont, Colo.
Sunshine Thena's Actress..... 395
Sunshine Ski-Faithful..... 385
Everett E. Winchell, Greeley, Colo.
Bond's Blue Bonnet of Elwell..... 220

Chester County, S. C., Sale

In spite of the rain and adverse weather, a large crowd gathered for the Eleventh Annual Sale of the Chester County, S. C., Guernsey Cattle Club. The sale got off to a good start with Col. Glenn Lecky, Holmesville, Ohio, as auctioneer, and George B. Salley, Secretary of the South Carolina Guernsey Cattle Club, reading pedigrees. This year 51 head sold for a total of $18,665, or an average of $373.30, which was the highest of any preceding sales.

Prices were uniform throughout the sale, the top of which was the female, Lendolure Valiant Jewel, consigned by R. E. McLendon, Bishopville, and purchased by Paul B. Byrum, Post Farm, Parris Island. This farm, which is owned by the Marine Base at Parris Island, led the sale by purchasing eight head for $4,845. The next highest purchaser was Evelyn T. Wannamaker, Orangeburg, who purchased nine head for $3,580.

Sales of the Chester County Guernsey Cattle Club, since their start in 1935, have offered an unbroken series of county sales with the top animals from Chester County herds. This sale is run by Chester County breeders and any breeder in the county or surrounding territory, no matter how large or small, is urged to consign to the annual sale. It gives breeders an opportunity to market their surplus cattle and lets the outside world see what Chester County breeders are doing.

Following is the sale list:

R. W. Betts, Chester, S. C.
Lady's Alice of Rodman..... 205
Paul B. Byrum, Post Farm, Parris Island, S. C.
Hazelwood's Bloom..... 425
Belfry's Aurel..... 435
Traxler's Ideal Kay..... 775
Caballero's Ortyn..... 400
Lendolure Valiant Jewel..... 1,115
Heifer..... 610
Bright King's Kate..... 650
Sonnylaine Maxim Viola..... 435
Elizabeth Carpenter, Lewiston, N. C.
Viscount's Fairy..... 310
Caughman Bros., Lexington, S. C.
Clear View Glory's Lake..... 410
Mrs. John Frazer, Chester, S. C.
Lieutenant's Princess Ann..... 220
Emory Ross Funderburke, Lancaster, S. C.
Patricia's June Lass..... 185
Klingsor's Joan of Sunset Farm... 150
L. B. Gallimore, Greensboro, N. C.
Zimalcrest King's Florine..... 325
Lyston Gunter, Wagner, S. C.
Hazelwood's Mazie..... 330
E. B. Haney, Lancaster, S. C.
Riegeldale Maxim's Hazelnut (Bull)..... 410
P. H. James, Greenville, S. C.
Duchess Queen of Lowrys..... 335
Rebecca's Clara of Rodman..... 225
J. C. Johnson, Blackville, S. C.
Huey's Betty 325
L. W. Jordan, Union, S. C.
Suber's Merger's Bell..... 250
Frank Kirkpatrick, Fort Lawn, S. C.
Edisto Farms Royal Chief (Bull).. 185
Dr. F. L. Martin, Mullins, S. C.
Clear Springs Maxim A. Laddie (Bull)..... 510
J. T. McDonald, Blackstock, S. C.
Lieutenant's Flora..... 200
B. T. McNeely, Lancaster, S. C.
Klingsor's Odell of Sunset..... 255
Lieutenant's Queen..... 300
T. P. Mills, Prosperity, S. C.
Klondike Plowman (Bull)..... 260
P. M. Neisler, Kings Mountain, N. C.
Ruth's Kudzu..... 305
Validation's Daisy..... 370
W. Bryan Powell, Williston, S. C.
Advancer's Morning Glory..... 250
Heifer..... 180
W. Scott Shephard, Lumberton, N. C.
Edisto Farm's Rouge..... 500
Sunshine's Lucky Mary Ann..... 710
Evelyn T. Wannamaker, Orangeburg, S. C.
Golden Glow Cavalier Martha.... 600
Dottie of Woodside Farm..... 300
Chap's Hopeful Pat..... 460
Carol of New Delta..... 270
Governor's Maid..... 300
Kimbrough's Rosine..... 280
Gippy Foremost Glow..... 550
Valmost Daisymaid..... 285
Zimalcrest Design's Ivy..... 535
B. F. Warren, Jr., Walterboro, S. C.
Caballero's Bertha..... 235
D. E. Watford, Orangeburg, S. C.
Phador's Marie..... 485
Rose Ann's Sally..... 365
Caballero's Layne..... 310
Calf..... 65
Princess Silver June..... 250
Name Unknown..... 605
J. Watt Weir, Blackstock, S. C.
Nelrae of Weirview..... 220

Maine State Sale

The Maine State Sale has firmly established itself as the market place for good cattle. At this year's sale the 38 head sold for a total of $13,295, an average of $349.87, which was $27 higher than a year ago. All consignors presented their animals well-fitted and the quality was improved over previous years. Interest was good and it was an all around satisfactory sale with the exception of the bull department.

The top female was Flying Horse Master's Diva, consigned by Flying Horse Farm, S. Hamilton, Mass. She was purchased by Winthrop Mills Farm, Winthrop, Maine, for $1,050. This heifer was by Flying Horse Bandmaster and out of Larches Lute, a granddaughter of Lute of Indian Ridge.

The demand for bulls was rather slow. The top bull was consigned by Tamworth Farm and brought $300 going to William L. Vaughan of Hallowell, Maine. The sire was Argilla President and the dam Tamworth Iola, a daughter of Argilla Foreman, with 726.4 lbs. of fat in AA.

The sale was held at the Lewiston Fair Grounds. Don Hatch, president of the Maine G. B. A., was responsible for the local arrangements and handled them in a very fine manner. The sales committee was composed of Horace Millay, C. B. Smith, J. V. Neil, Clement Smith an Horace Bent.

E. M. Granger, Jr., was the auctioneer. Louis McL. Merryman read the pedigrees in his inimitable manner.

Following is the sales list:

Walter R. Berry, Gloucester, Mass.
Gertie of Maple View Farm..... $385
Elizabeth Clarke, Readfield, Maine.
Flying Horse Colonel's Phil (Bull). 200
John R. Corning, Kennebunkport, Maine.
Oaklands Mark's Jam..... 510
E. Thomas Grandall, Providence, R. I.
Sally Mimic..... 285
Kennemac Minnewawa's Kip..... 200
Maple Haven Rhoda..... 420
Lake Shore Constance..... 360
Walter Elliott, East Corinth, Maine.
U. M. Minerva Ajax..... 175
A. K. & W. W. Emery, Starks, Maine.
Beauhaven's Charmett..... 310
Beauhaven's Charmetta..... 310
George N. Evans, Madbury, N. H.
Great Elm Levity Prince (Bull).... 100
Austin L. Frost, Perry, Maine.
Wethersfield Royal Prince (Bull)... 210
Lake Shore Olga's Olive..... 125
Charles Hayward, Milford, N. H.
Female..... 380
Kitchener Fashion's Constance.... 210
Libby Homestead Climax's Patsy... 300
Rougilla Heiress..... 400
Raymond Hearn, Auburn, Maine.
Pretor's Rose of Comins Farm..... 395
Browndale Royana..... 365
C. F. Hobart, Bowdoinham, Maine.
Master's Mona of Haven Hill..... 300
R. L. Keniston, Newmarket, N. H.
Kitchener Letitia..... 210
Great Elm His Bernice..... 510
Floyd Pickard, Bangor, Maine.
Female..... 300
Maine Chance Phoebe..... 310
Elwin Rozelle, Charleston, Maine.
Betsy's Sally of Brookdale..... 310
Orlando Small & Harvey W. Gilbert, Farmington, Maine.
Kitchener Fashioner's Tabasco (Bull)..... 230

Flying Horse Master's Diva that topped the Maine State Sale selling for $1,050. "Diva" was consigned by Flying Horse Farm, S. Hamilton, Mass., and purchased by Winthrop Mills Farm, Winthrop, Maine. In the background, left to right: William (Scotty) McGowan; Sumner Pingree, owner of Flying Horse Farm; Frank B. Day, Manager of Winthrop Mills Farm, and Orville Wheatley, Herdsman at Flying Horse.

C. B. Smith, Bangor, Maine.
McDonald Farms D. Kemah (Bull) 235
Roland Smith, Bangor, Maine.
Maple Grove Horatius' Maid..... 155
William L. Vaughan, Hallowell, Maine.
Bull..... 300
A. E. Webber, Bangor, Maine.
Von Don Calla..... 260
Winthrop Mills Farm, Winthrop, Maine.
Progressor's Rose of M. H..... 310
Progressor's Vera of M. H..... 450
Prince's Verna of M. H..... 300
Groton House Levity's Rosie..... 800
Flying Horse Master's Diva..... 1,050
Flying Horse Piper's Zena..... 725
Wethersfield Fredrica..... 400
Nancy Marvel of Lake View..... 500

Connecticut State Sale

GUERNSEY breeders staged a very successful sale at Pharos Farm, Simsbury, Conn., when 38 head sold for $14,555, an average of $383.03. The majority of the consignments for this sale were bred and open heifers and included animals from Bang's accredited herds or vaccinated. The majority, however, were from calfhood vaccinated herds. The animals from the accredited, non-vaccinated herds, were kept separate and sold first. This sale was also unique in that it consisted entirely of females.

The top, Pharos King's Frolic, sold for $825 to the Associated Seed Growers, Inc., Milford, Conn. This two-year-old heifer, recently fresh, consigned by Pharos Farm, was by Thirlstane King Eugene and out of Pharos Farm Frolic.

It was a good, even sale, and the demand was particularly good for bred heifers.

E. M. Granger, Jr., did the selling and R. H. Merritt read the pedigrees. The sales committee members were R. H. Merritt, A. I. Mann and Orison Cooke.

The sales committee and the consignors are greatly indebted to the fine hospitality extended by Pharos Farm in connection with this sale.

Following is the sales list:

Associated Seed Growers, Inc., Milford, Conn.
Pharos King's Frolic..... $825
Pharos Baron's Nancy..... 335
Robert L. DeNormandie, Lincoln, Mass.
Lanandy Lincoln Brevity..... 650
Elwyn M. Fowles, Southampton, Mass.
Mainstone Lady Phlox..... 290
Newell A. Goddard, Simsbury, Conn.
Broad Hill Rose..... 360
Harold M. Hayes & Son, North Granby, Conn.
Woodford Golden Grace..... 390
Mainstone Queen Tulip..... 240
Tudor F. Holcomb, West Granby, Conn.
Mainstone Secret's Countess..... 185
Russell A. Howes, Belchertown, Mass.
West Hill's Valor Arbor..... 320
R. Irving Hurlbutt, Gales Ferry, Conn.
Deep Lake Lady Nancy..... 320
John Jermyn, Dalton, Pa.
Webotuck Lady Theresa..... 400
Webotuck Val Mary..... 260
Lanandy Brilliant Starlight..... 250
Henry S. Kaufman, Coraopolis, Pa.
Wethersfield Erda..... 500
Mainstone Farm Trust, Wayland, Mass.
Broad Hill Regina..... 470
Earl J. Martin, North Stonington, Conn.
Nancy's Bunny..... 295
Ben's Bonita Dimiss..... 270
George Muller, Windham, N. Y.
Princess Glen of Maple Shade..... 300
Gunsight Geneva..... 560
Pharos Baron's Cheer..... 360
Est. A. T. Pattison, Simsbury, Conn.
Birch Brae Fineese..... 425
Mrs. Charles H. Place, Silvernails, N. Y.
Forges Flying Floss..... 375
C. S. Roberts, Bristol, Conn.
Grassland Quanqual Regina..... 250
Fenn Hill Crescent..... 290
Fenn Hill Dora..... 210

Carl Rosenblad, Deep River, Conn.
Nyala Mischievious Gremlin..... 400
Deep Lake Lady Olive..... 300
George W. Simpson, Wallingford, Conn.
Valleyside Nenonie's Connie..... 360
Mainstone Queen Dahlia..... 625
Nelson H. Smith, Laconia, N. H.
Redwood Bluebell..... 750
Cleveland Stannard, Durham, Conn.
Manatuck Dora..... 280
Chauncey Stillman, Amenia, N. Y.
Anne of Brookmoor..... 320
W. E. Thwing, Norwalk, Conn.
Princess Lulu of Maple Shade..... 250
Gunsight Glamour..... 485
Elwood C. Weise, Washington, Conn.
Horatius' Helena's Mary..... 500
August Westberg, Naugatuck, Conn.
Broad Hill Rosalie..... 370
Pharos Dora..... 460
Homeland Maggie Lady..... 325
Frederick N. Larson, Independence, Mo.
St. Albans Valactor's Lass..... 310
W. A. McWinn, Huntsville, Ark.
Clover Maid's Clementine..... 280
Gene Meadows, Lavaca, Ark.
Cooper's Intuition..... 205
V. L. Miles, Billings, Mo.
Gaylord's Levity Evelyn..... 230
Primrose Obidiah's Nightingale.... 355
Gerald Moore, Lavaca, Ark.
Floralane Butterfat Ruth..... 155
O. K. Feed Mills Farm, Ft. Smith, Ark.
Meadow Lodge Dew Drop..... 400
R. A. Parker & Earl Harris, Rogers, Ark.
Foremost Footprint 5th (Bull)..... 360
Bobby Prestly, Ft. Smith, Ark.
Winamere Belle..... 220
J. C. Robinson, Ft. Smith, Ark.
Jo-Mar Gayle..... 370
J. E. Robinson, Ft. Smith, Ark.
Meadow Lodge Danette..... 300
Seco Lady Marietta..... 360
Seco L. H. Estell..... 320
Seco L. H. Lillian..... 310
Audrey Rolfe, Cisco, Ark.
Violet of Clover Maid Farm..... 135
Floyd M. Rolfe, Cisco, Ark.
Winamere's Martha..... 275
Gene Sharum, Ft. Smith, Ark.
Wallis's Janice Rambler..... 265
Albert Vitt, Independence, Mo.
Heifer Calf..... 80
Janice and Recio Wallis, Springfield, Mo.
St. Albans Blend's Lola..... 265
O. C. Wilks, Rogers, Ark.
Gaylord Moonlight's Halo..... 340
Doyle Williams, Denison, Texas
Sunney Kenn Laddie's Louise..... 200

Arkansas Consignment Sale

TWENTY-EIGHT different breeders from four different states paid an average of $314.36 for 39 head of Guernseys at the fourth Annual Arkansas State Sale. The sale was held at Bentonville on September 13, and was a lucky day for those who got in the last bid.

One of the highlights of the day was the sale of heifers to 4-H and F. F. A. members only. Mort Woods, sales manager, had these calves grouped in the middle of the sale and the interest shown by the spirited bidding of the youth sitting around the ring promises great things for the future of Guernseys in Arkansas. The calves were good ones and will make foundation animals for those boys who are really interested in becoming dairymen and Guernsey breeders. The ten 4-H and F. F. A. calves averaged $226.

The high-priced animal of the day was Meadow Lodge Buglar, a Langwater King of the Meads grandson, consigned by Kent B. Hayes, Oklahoma City, and purchased by T. F. Johnson, Bentonville, for $610. E. G. Garoutte of Miami, purchased the second top that was consigned by Wethersfield. She was a Pine Manor Levity's Legacy daughter, out of a Wethersfield Bellarion daughter.

Twenty-two of the animals stayed in Arkansas with eight going to Texas buyers, five to Missouri and four to Oklahoma buyers. The cows and heifers, 34 head, averaged $296.02, while the five bulls averaged $435. Robert Seitz of Waukesha, Wis., was the auctioneer and did a good job before a crowd of about 600.

The Arkansas Guernsey breeders gave a banquet the night before the sale with 150 breeders and their friends attending. Kent B. Hayes, vice-president of the The American Guernsey Cattle Club, was the main speaker and gave a good talk on the policies and program of the Club. P. R. Corley, extension agent, was the master-of-ceremonies. Others participating in the program were Mayor J. C. Knott of Bentonville; W. M. Graham, secretary of the Arkansas G. B. A.; Earl Harris, president of Rogers Chamber of Commerce; C. M. Burger and Mary McKeen, of the Bentonville Chamber of Commerce; Mort Woods, sales manager, of Ardmore, Okla.; Dr. Warren Gifford, head of Department of Animal Husbandry, University of Arkansas, and R. G. Ralston, field representative of The American Guernsey Cattle Club.

Following is the sales list:

G. H. Blankenship, Corsicana, Texas.
Cooper's Red Charla..... $350
Cooper's Royal Pal..... 340
Kelcrest Mc's Buntie..... 295
Hershberger's Sally McGundy..... 300
Denison Future Farmers' of America, Denison, Texas.
Primrose Watchword's Gail..... 205
I. H. Fielder, Lavaca, Ark.
Chedco Faithful..... 440
E. G. Garoutte, Miami, Okla.
Cooper's Indian (Bull)..... 350
Wisconsin's Queen..... 450
V. B. Goshorn, Sapulpa, Okla.
Nixon's Christine..... 340
Gaylord Moonlight's Amethyst.... 260
Earl Harris, Rogers, Ark.
Gaylord's Indiana Bell..... 360
St. Albans Blend's V. Acta Beaut.. 405
J. D. Harris, Texarkana, Ark.
Gaylord King's Chamber (Bull)... 375
Wallis's Clarice..... 325
T. F. Johnson, Bentonville, Ark.
Meadow Lodge Bugler (Bull)..... 610
D. L. Katzen, Dennard, Ark.
Cora's Bell of Cedar Row..... 330
Sunny Kenn Moonlight's Fairy.... 285
C. S. Lankart, Waco, Texas
Wethersfield Dream..... 500

Chat . . .

Alvin R. Bush of Williamsport, Pa., is assembling a herd of Guernseys at his Wyno Farms, Montoursville, Pa. He has 15 of the 18 tie-stalls filled and plans to make additional room and build bull pens and a heifer barn. The herd is headed by Coldsprings Hardwick Beau, son of Romulus Beauty, purchased at the 1946 Guernsey Sale.

Martin Snyder, present herd manager for Riveredge Farms, Reading, Pa., and brother of "Dutch" Snyder at Coldsprings, is to become manager for Mr. Bush about October 15, after the Riveredge Sale.

Wm. G. Stuff, Mercersburg, Pa., suffered the loss through fire of his large barn and all farm buildings except the home. Mr. Stuff was able to move his cattle to a neighbor's farm.

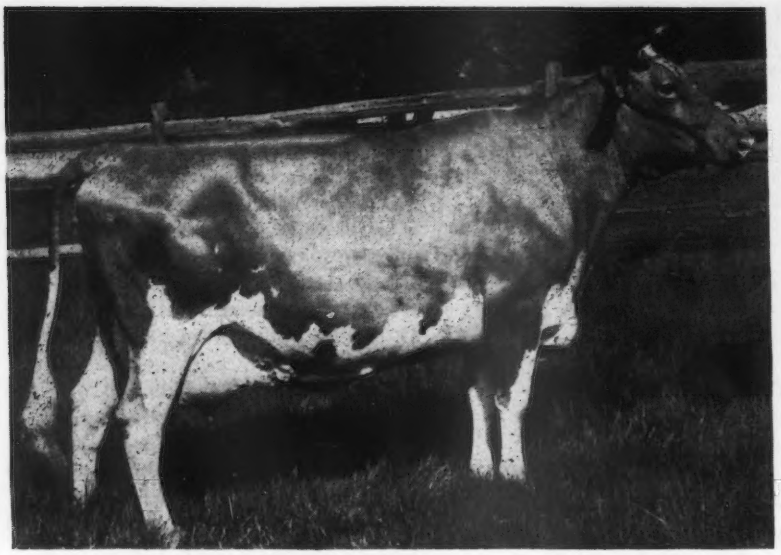

Pansy's Patsy of Meadow Lane, senior and grand champion female, exhibited by the Curtiss Candy Co., Chicago, Ill.

Indiana State Fair

THE first post-war renewal of the Indiana State Fair produced what is believed to have been the best Guernsey show ever held at that fair. The quality was such that it is believed when the season closes the Indianapolis show, on September 4, may prove to have been the hot show of the year. Certainly, from the observations of those who have seen most of the circuit, it was the outstanding show of the Mid-West show season to date.

The 186 head were beautifully judged by W. K. Hepburn, Jr., assistant manager of Foremost Guernsey Association, Inc., Hopewell Junction, N. Y. It was freely remarked, not only by Guernsey people who knew, but by the old hands in the other breeds, that it was the best job of judging Guernseys that has ever been seen at the Indiana State Fair. Mr. Hepburn did the judging with dispatch and a remarkably high percentage of approval by the ringside. He was fast, knew what he wanted and so handled the ring that it was perfectly obvious to the ringside as to what he was doing. Many a good cow man remarked afterwards that when he pulled one animal out, all one had to do was to look down the line and you knew which one he would pull out next. He leaned in his judgment a little toward size and scale as compared with some other judges.

After the show, Mr. Hepburn commented that it was one of the largest shows of exceptional quality throughout that he had seen. The bull classes were very strong and the females were of real dairy type throughout. In a number of the classes, especially the younger female classes, there were animals out of the money that would have done very well or even might have won in many shows.

In most shows the fact that a junior champion is made grand champion tends to belie all the above statements, but the fact is that Mr. Hepburn really liked his junior champion bull. He made him grand champion over some other very good bulls. Curtiss Candy Levity Hero was shown by Frank J. Mackey, Mukwonago, Wis. The judge felt that he was more of a senior yearling than the two-year-old. The senior champion was Curtiss Candy Levity Heir, handicapped on that day a little by lameness but followed very, very closely in the judge's opinion both by the three-year-old and the aged bull.

Pansy's Patsy of Meadow Lane, the cow that topped last spring's Mid-West Sale at $6,200, bred by the Hudson Brothers, a couple of farmer breeders in Berrien County, Mich., and shown by Curtiss Candy Company topped the aged cows and became senior and grand champion. This decision the judge indicated was very close and some of the ringside thought was too close, over Seco Farms' excellent three-year-old, Gayhead's Her Replica.

The two-year-old cow class was the problem class. The judge liked the

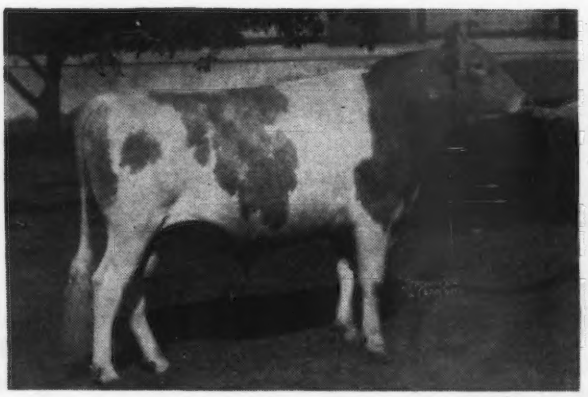

Curtiss Candy Levity Heir, senior champion bull, exhibited by the Curtiss Candy Co., Chicago, Ill.

Curtiss Candy Levity Hero, junior and grand champion bull, exhibited by Frank J. Mackey, Mukwonago, Wis.

stretch and substance of Cesor Maxim's Irene, daughter of Cesor Martha's Maxim, but commented that the first four two-year-olds could be judged by 12 different men and probably each of the four animals would win an equal number of times.

The prizes were well divided with firsts going to eight different exhibitors with Boulder Bridge Farm Company taking five, Curtiss Candy Company three, Seco Farms three and Mr. Gaylord two. Curtiss Candy Company, with the biggest string, was also the biggest winner, but the uniformity and general excellence of the Boulder Bridge exhibit gave them first in all three of the group classes in which they were entered. Firsts in the bull class went to five exhibitors of which Mr. Gaylord took two. Firsts in the female classes went to four different exhibitors, of which Boulder Bridge Farm Company, Curtiss Candy Company and Seco took two each.

The Indiana State Fair again provided separate money for Indiana owned exhibits in six places in each class. The Indiana exhibits were of better than pre-war quality. Two of the exhibitors went through to an open class first—Earl Groth's South Wind Farms, with its first prize three-year-old bull from the herd of the late Mark Lesh, Alfacrest King's Challenger, and Princeton Farms with their first prize bull calf in a strong class of 17. Significantly, the Princeton Farms bull was also out of an Alfacrest cow and also by a Pine Manor bull. The nine head exhibited from the combined herd of H. C. Horneman and Henry and Bill Jenner proved to be outstanding among the Indiana exhibits.

The exhibitors included: Blossomdale, Goshen; Mervin Eby & Son, Elkhart; S. H. Guenther, Ft. Wayne; Kneipp Springs, Rome City; Melody Bull Association, Wakarusa; Eli Miller, Goshen; Roy Miller, Goshen; Phil G. Mishler, New Paris; Smith & Todd, Ligonier; Oscar R. Weaver, Goshen; Russel J. Wenger, Goshen; Bernice Worrick, Columbia City, and Mason & Worrick, Columbia City.

Following is a list of awards:

BULL, 4 YEARS AND OVER
(2 in Class)

1, Argilla Bell Boy, Gaylord Guernsey Farms; 2, Langwater Esquire, H. F. Krimendahl.

BULL, 3 YEARS AND UNDER 4
(6 in Class)

1, Alfacrest King's Challenger, (Ind. 1), C. L. Schust & Earl Groth; 2, Boulder Bridge Tribute, Boulder Bridge Farm Co.; 3, McDonald Farms Inspector, Seco Farms; 4, Curtiss Candy Champion, (Ind. 2), Walter W. Ball; 5, Gayoso Golden Gabriel, (Ind. 3), Paul G. Moffett.

BULL, 2 YEARS AND UNDER 3
(5 in Class)

1, Curtiss Candy Levity Heir, Curtiss Candy Company; 2, Gaylord Squire's Jubilant, Gaylord Guernsey Farms; 3, Pine Manor Levity Kenfleur, (Ind. 1), H. C. Horneman; 4, Eagle Valley's Lad, (Ind. 2), Wayne H. Barton and Family; 5, Wabash Valley Raider's Image, (Ind. 3), Roy Thomas & Sons.

BULL, 18 MONTHS AND UNDER 2 YEARS
(6 in Class)

1, Curtiss Candy Levity Hero, Frank J. Mackey; 2, Cesor Ellton's Count, Charles E. Sorensen; 3, Circle Drive's Levity Czar, (Ind. 1), Philip G. Young; 4, Welcome In Levity, (Ind. 2), Indiana Condensed Milk Co.; 5, Gaylord Squire's Herd King, Gaylord Guernsey Farms; Alfacrest's K. C. Conrad, (Ind. 3), H. N. Brook & E. H. Byrd.

BULL, 1 YEAR AND UNDER 18 MONTHS
(9 in Class)

1, Gaylord Squire's Honor, Gaylord Guernsey Farms; 2, Boulder Bridge Victory, Boulder Bridge Farm Co.; 3, Meadow Lodge Climax's Lad, (Ind. 1), Mr. & Mrs. Fred C. Mithoefer, Jr.; 4, Gaylord Squire's Regent, Gaylord Guernsey Farms; 5, Cesor Ellton's Majesty, Charles E. Sorensen; Meadow Lodge King's Supreme, (Ind. 2), A. J. Custer & Sons; Thomas's Rose's King, (Ind. 3), Albert J. Mithoefer & Sons; Gayoso Levity Crown, (Ind. 4), Darius Kingen & Son; Pride of Ridgefarm, (Ind. 5), Henry Jenner & Son.

BULL CALF, 4 MONTHS AND UNDER 12
(17 in Class)

1, P. F. King's Alert, (Ind. 1), Princeton Farms; 2, Curtiss Candy Levity Colonel, Curtiss Candy Company; 3, Treesvale Arnold, (Ind. 2), Mark G. McKinney; 4, Curtiss Candy Heir Glenwood, Curtiss Candy Company; 5, Gaylord Squire's Diamond, Gaylord Guernsey Farms; Judy's Ticonderoga, (Ind. 4), Marianne & Fred White; Eagle Valley's Daisy's Appollo, (Ind. 5), Eagle Valley Farm.

COW, 5 YEARS AND OVER
(10 in Class)

1, Pansy's Patsy of Meadow Lane, Curtiss Candy Company; 2, Marimack's Princess May, H. F. Krimendahl; 3, Gayhead's In-Repose, Seco Farms; 4, Kenfleur's Marlene Alert, (Ind. 1), H. C. Horneman; 5, Eagle Valley's Cora, Eagle Valley Farm.

COW, 4 YEARS AND UNDER 5
(11 in Class)

1, St. James Count's Verity, Curtiss Candy Company; 2, Eagle Valley's Hellenes, (Ind. 2), Eagle Valley Farm; 3, Eagle Valley's Gem, (Ind. 3), Eagle Valley Farm; 4, St. James Duke's Bright Girl, Curtiss Candy Company; 5, Boulder Bridge Panchito, Boulder Bridge Farm Co.; Elm Dale Alert Patience, (Ind. 4), Paul S. Logan; Sunnydale Sherry, (Ind. 5), Mr. & Mrs. Fred C. Mithoefer, Jr.

COW, 3 YEARS AND UNDER 4
(17 in Class)

1, Gayhead's Her Replica, Seco Farms; 2, Kenfleur's Hope Alert, (Ind. 1), Bill Jenner; 3, Boulder Bridge Quebec, Boulder Bridge Farm Co.; 4, Little Orchard Merry, Curtiss Candy Company; 5, Sun-Blest Farms Princess, H. F. Krimendahl; Starr Farm Primrose, (Ind. 2), Darius Kingen & Son; Kenfleur's May Bloom Alert, (Ind. 3), H. C. Horneman; Gayoso Gay Marguerite, (Ind. 4), Darius Kingen & Son; Bolendale Melody's Rose, (Ind. 5), Mr. & Mrs. Fred C. Mithoefer, Jr.

COW, 2 YEARS AND UNDER 3
(19 in Class)

1, Cesor Maxim's Irene, Charles E. Sorensen; 2, Curtiss Candy Levity Barbara, Curtiss Candy Company; 3, Boulder Bridge Rosette, Boulder Bridge Farm Co.; 4, Seco Rosette, Seco Farms; 5, Curtiss Candy Levity Audrey, Curtiss Candy Company; Elm Spring Princess Jean, (Ind. 1), Wayne H. Barton & Family; Fairlawn K. Hedy, (Ind. 2), Darius Kingen & Son; Elmdale King's Beulah, (Ind. 3), Wilbert L. Logan; Lone Elm Belle, (Ind. 4), Darius Kingen & Son.

HEIFER, 18 MONTHS AND UNDER 2 YEARS
(24 in Class)

1, Playhaven Y. Content, Seco Farms; 2, Kenfleur's Coronet Jean, (Ind. 1), H. C. Horneman; 3, Terra Vista Faith, (Ind. 2), Claire Stine; 4, Boulder Bridge Sylph, Boulder Bridge Farm Co.; 5, Gayhead's In-herence, Seco Farms; Eagle Valley Hassan Rene, (Ind. 3), Eagle Valley Farm; Eagle Valley's Has Ruth, (Ind. 4), Eagle Valley Farm; Princess Gardenia, (Ind. 5), Henry Jenner & Son.

HEIFER, 1 YEAR AND UNDER 18 MONTHS
(NOT IN MILK) (26 in Class)

1, Boulder Bridge Tanager, Boulder Bridge Farm Co.; 2, Curtiss Candy Levity Destiny, Curtiss Candy Co.; 3, Vermillion Grove Belle, (Ind. 1), Henry Jenner & Son; 4, Boulder Bridge Tulip, Boulder Bridge Farm Co.; 5, Curtiss Candy Levity Dream, Curtiss Candy Co.; Lone Elm Bellflower, (Ind. 2), Darius Kingen & Son; Cottage Farm Bonnie, (Ind. 3), Est. W. D. Little; Eagle Valley Hassan Ruby, (Ind. 4), Eagle

Valley Farm; Treesvale Dicta Alert, (Ind. 5), Merle J. Trees & Frank J. Schocke.

HEIFER CALF, 4 MONTHS AND UNDER 12 (34 in Class)

1, Boulder Bridge Tercita, Boulder Bridge Farm Co.; 2, Boulder Bridge Thrill, Boulder Bridge Farm Co.; 3, Bonnie of Joliet, (Ind. 1), L. E. Hopkins & Sons; 4, Raemelton Levity Petunia, (Ind. 2), H. C. Horneman; 5, Cesor King's Jennie, Charles E. Sorensen; Stockdale's King's Linda Lue, (Ind. 3), Paul R. Stockdale, Daughters & Sons; Leveland Farm's Dora, (Ind. 4), A. J. Custer & Sons; P. F. King's Coronet, (Ind. 5), Princeton Farms.

SENIOR CHAMPION BULL

Curtiss Candy Levity Heir, Curtiss Candy Co.

JUNIOR AND GRAND CHAMPION BULL

Curtiss Candy Levity Hero, Frank J. Mackey.

SENIOR AND GRAND CHAMPION FEMALE

Pansy's Patsy of Meadow Lane, Curtiss Candy Co.

JUNIOR CHAMPION FEMALE

Playhaven Y. Content, Seco Farms.

SENIOR GET OF SIRE

1, Boulder Bridge Farm Co. on get of Valleywood Valiant Hero, showing Boulder Bridge Panchito, Boulder Bridge Rosette, Boulder Bridge Quadrine, Boulder Bridge Tribute; 2, Curtiss Candy Company on get of Green Meads Levity King, showing Curtiss Candy Levity Heir, Curtiss Candy Levity Hero, Curtiss Candy Levity Audrey, Curtiss Candy Levity Barbara; 3, Seco Farms on get of Gayhead's Imperial, showing Gayhead's In-Repose, Gayhead's In-roseate, Gayhead's Im-manent, Seco Rosette; 4, Gaylord Guernsey Farms on get of Langwater County Squire, showing Gaylord's Beautiful Princess, Gaylord's Golden Mystery, Gaylord's Golden Elaine, Gaylord Squire's Honor; 5, John P. Logan, (Ind. 1), on get of Kenfleur's King Ted, showing Elmdale King's Petunia, Elmdale King's Beulah, Elmdale King's Lena, Elmdale King's Flicka.

JUNIOR GET OF SIRE

1, Boulder Bridge Farm Co. on get of Green Meads King Don, showing Boulder Bridge Victory, Boulder Bridge Sylph, Boulder Bridge Tulip, Boulder Bridge Thrill; 2, Curtiss Candy Company on get of Green Meads Levity King, showing Curtiss Candy Levity Hero, Curtiss Candy Levity Colonel, Curtiss Candy Levity Destiny, Curtiss Candy Levity Dream; 3, H. C. Horneman, (Ind. 1), on get of Pine Manor Coronation Kenfleur, showing Vermillion Grove Belle, Princess Gardenia, Kenfleur's Coronet Jean, Pride of Ridgefarm; 4, Gaylord Guernsey Farms on get of Langwater County Squire, showing Gaylord Squire's Regent, Gaylord's Golden Frill, Gaylord's Golden Floss, Gaylord Squire's Honor; 5, Cesor Farm, on get of Cesor Ellton's Maxim, showing Cesor Ellton's Elsie, Cesor Ellton's Majesty, Cesor Ellton's Loretta, Cesor Ellton's Count; Eagle Valley Farms, (Ind. 2) on get of McDonald Farms Hassan, showing Eagle Valley Hassan Rene, Eagle Valley Hassan Ruby, Eagle Valley Hassan Cora and Eagle Valley's Has Ruth; Princeton Farms, (Ind. 3) on get of Pine Manor Rose King, showing P. F. King's Alert, P. F. King's Melba, P. F. King's Coronet and P. F. King's Primrose; Ken-Ver Farms, (Ind. 4) on get of Pine Manor King's Wonder, showing Ken Ver Wonder's Captain, Ken Ver Wonder's Judy, Ken Ver Wonder's Nola and Ken Ver Wonder's Goldie.

PRODUCE OF DAM

1, Seco Farms on produce of Gayhead's Lady Rosa, showing Gayhead's Her Replica, Seco Rosette; 2, Curtiss Candy Company, on produce of Sun-Blest Farms Lotus, showing Curtiss Candy Levity Hero, Curtiss Candy Levity Lotus; 3, Curtiss Candy Company on produce of Pine Manor King's Destiny, showing Curtiss Candy Levity Heir, Curtiss Candy Levity Destiny; 4, H. F. Krimendahl, on produce of Pine Manor Lotus, showing Sun-Blest Farms Charlotte, Sun-Blest Farms Princess; 5, Eagle Valley Farms (Ind. 1) on produce of Wildwood Admiral's Cora, showing Eagle Valley's Cora, Eagle Valley Hassan Cora; Mr. and Mrs. Fred C. Mithoefer, Jr., (Ind. 2) on produce of Sunnydale Sensation, showing Don's Mangas of Fritzendale and Sunnydale Countess; Wayne H. Barton & Family (Ind. 3) on produce of Empress Cecelia of Waterloo, showing Elm Spring Empress Nan and Elm Spring Empress Ann; Darius Kingen & Son (Ind. 4) on produce of Lone Elm Lulu Belle, showing Lone Elm Belle and Lone Elm Florabelle.

DAIRY HERD

1, Boulder Bridge Farm Co., showing Boulder Bridge Quebec, Boulder Bridge Quadrine, Boulder Bridge Rosette, Boulder Bridge Panchito; 2, Seco Farms, showing Gayhead's Her Replica, Gayhead's In-Repose, Seco Rosette, Gayhead's In-roseate; 3, Curtiss Candy Company, showing Pansy's Patsy of Meadow Lane, St. James Count's Verity, Curtiss Candy Levity Barbara, Little Orchard Merry; 4, Cesor Farms, showing Cesor's Golden Olive, Cesor Maxim's Resolution, Cesor Maxim's Irene, Cesor Maxim's Kitty; 5, Gaylord Guernsey Farms, showing Gaylord's Beautiful Princess, Gaylord's Husky's Darling, Gaylord's Golden Mystery, Gaylord's Golden Elaine; Darius Kingen & Son (Ind. 1) showing Gayoso Gay Marguerite, Starr Farm Primrose, Lone Elm Belle and Fairlawn K. Hedy; Mr. and Mrs. Fred C. Mithoefer Jr., (Ind. 2) showing Sunnydale's Colo, Sunnydale Sherry Sunnydale Sensation and Bolendale Melody's Rose; Wayne H. Barton & Family (Ind. 3), showing Empress Cecelia of Waterloo, Elm Spring Princess, Eagle Valley's Lassie and Elm Spring Princess Jean.

Oregon State Fair

GUERNSEY classes were placed at the Oregon State Fair in Salem, Ore., on September 2, by Clifford Knight of Adohr Milk Farms, Tarzana, Calif. A good crowd of Guernsey enthusiasts were at the ringside to watch the placings.

In all, 13 breeders exhibited Guernseys. C. A. Smith of Seaside, Ore., with the fullest support of Chuck, Jr., and daughter, Carol May, won the coveted premier breeder and premier exhibitor awards, the junior get of sire on calves by Chuckanut Hattie's Lad, breeders' young herd, breeders' calf herd, four firsts in individual classes and junior and senior and grand champion female awards. The Smiths exhibited every Guernsey they own. However, the herd was increased, as the grand champion cow, Cloverhill Serene's Sarah, dropped a heifer calf the day after being judged.

L. L. Rumgay, Oregon City, Ore., and E. W. Boeckman & Son, Wilsonville, Ore., divided honors in the bull classes, with Rumgay's first prize two-year-old bull, Ingleside's Admiral, taking grand championship, and Boeckman's first prize junior yearling, Oregon Bonnie's Bud, winning junior and reserve grand championship.

H. E. Owens of Lebanon, Ore., former president of the Linn-Benton G. B. A., was responsible for getting out a full show string, with the cooperation of Lester Erb, Albany; Dell W. Looney, Salem; Fay O. Mallow, Lebanon; Enos Coville, Albany, and Fannie and Arletha Cooper, Lacomb.

Following is a list of awards:

BULL, 2 YEARS OLD

1, Ingleside's Admiral, L. L. Rumgay.

BULL, 18 MONTHS AND UNDER 2 YEARS

1, Phyllister of Owens Dairy, Hersel E. Owens.

BULL, 1 YEAR AND UNDER 18 MONTHS

1, Oregon Bonnie's Bud, E. W. Boeckman; 2, Oregon's Supreme, Merton W. Innes; 3, Phil's Melody of Owens Dairy, Hersel E. Owens.

BULL CALF, 6 MONTHS AND UNDER 12

1, Theodore of Lone Maple, Solon Spencer.

BULL CALF, UNDER 6 MONTHS

1, Entry; 2, Entry, 3, Entry.

AGED COW

1, Oregon's Kitty, Vernon E. Boeckman; 2, Cherub Priscilla of Monte Rosa, L. L. Rumgay.

COW, 4 YEARS OLD

1, Cloverhill Serene's Sarah, C. A. Smith; 2, Ann of Ingleside, L. L. Rumgay; 3, Cloverhill Pat's Greta, Carol May Smith; 4, Skippy Rosielinda, L. W. Erb.

COW, 3 YEARS OLD

1, Cherub's Amy of Ingleside, L. L. Rumgay; 2, Entry; 3, Pearl of Ingleside, L. L. Rumgay.

COW, 2 YEARS OLD

1, Cloverhill Myrtle, Charles E. Smith; 2, Oregon's Kittaline, Vernon E. Boeckman; 3, Rosalia's Bloom of Owens Dairy, Fannie and Arletha Cooper; 4, Entry; 5, April of Bishop's Dairy, Fay O. Mallow.

HEIFER, 18 MONTHS AND UNDER 2 YEARS

1, Oregon's Rubina, E. W. Boeckman; 2, Entry.

HEIFER, 1 YEAR AND UNDER 18 MONTHS

1, Oregon's Karon, Vernon E. Boeckman; 2, Cloverhill Janie, Carol May Smith; 3, Archer's Rose of Owens Dairy, Marie Mallow; 4, Cloverhill Maryanne, Carol May Smith; 5, Betty's Gem of Owens Dairy, Marie Mallow.

HEIFER CALF, 6 MONTHS AND UNDER 12

1, Cloverhill Millie's Patience, Charles E. Smith; 2, Cloverhill Phlox, Charles E. Smith; 3, Western Pioneer's Hart, Dell W. Looney; 4, Oregon's Ketta, Vernon E. Boeckman; 5, Entry.

HEIFER CALF, UNDER 6 MONTHS

1, Oregon's Darlene, Vernon E. Boeckman; 2, Lone Maple Ellen, Solon Spencer; 3, Cloverhill Lad's Sharon, Carol May Smith; 4, Entry.

SENIOR AND GRAND CHAMPION BULL

Ingleside's Admiral, L. L. Rumgay.

JUNIOR AND RESERVE GRAND CHAMPION BULL

Oregon Bonnie's Bud, E. W. Boeckman.

SENIOR AND GRAND CHAMPION FEMALE

Cloverhill Serene's Sarah, C. A. Smith.

Ingleside's Admiral, senior and grand champion bull at the Oregon State Fair, exhibited by L. L. Rumgay, Oregon City.

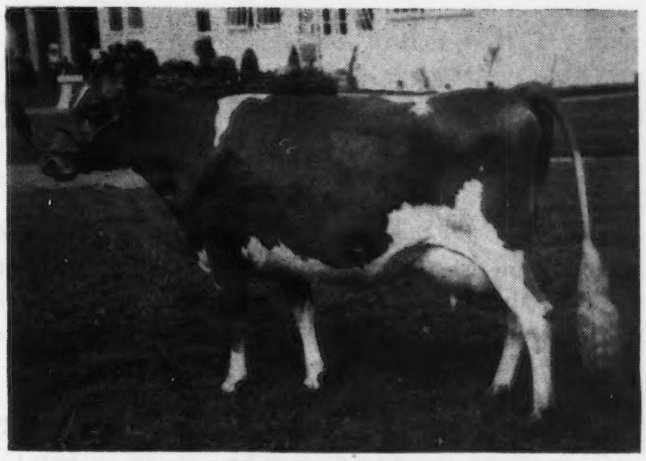

Cloverhill Serene's Sarah, senior and grand champion female at the Oregon State Fair, exhibited by C. A. Smith, Seaside, Ore.

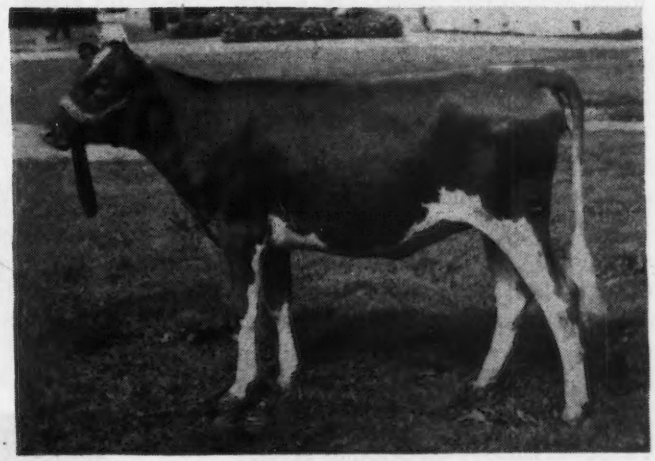

Cloverhill Millie's Patience, junior champion female at the Oregon State Fair, exhibited by Charles E. Smith, Seaside, Ore.

Oregon's Kitty, reserve grand champion female at the Oregon State Fair, exhibited by Vernon E. Boeckman, Wilsonville, Ore.

JUNIOR CHAMPION FEMALE

Cloverhill Millie's Patience, Charles E. Smith.

RESERVE GRAND CHAMPION FEMALE

Oregon's Kitty, Vernon E. Boeckman.

GET OF SIRE

1, L. L. Rumgay on get of Highcroft Rosalie's Cherub; 2, Hersel E. Owens on get of Wandamere Archer.

JUNIOR GET OF SIRE

1, C. A. Smith on get of Chuckanut Hattie's Lad; 2, Vernon E. Boeckman on get of Fern's Lad of Stumpacres.

PRODUCE OF DAM

1, L. L. Rumgay on produce of Forest Home's Edith's Amy; 2, Carol May Smith on produce of Cloverhill Quince; 3, Vernon E. Boeckman on produce of Oregon's Kitty; 4, L. L. Rumgay on produce of Monarch's Prue of Monta Rosa; 5, Entry, Fay O. Mallow.

BREEDERS' YOUNG HERD

1, C. A. Smith; 2, Vernon E. Boeckman.

BREEDERS' CALF HERD

1, C. A. Smith.

DAIRY HERD

1, L. L. Rumgay.

THREE BEST UDDERS

1, L. L. Rumgay; 2, C. A. Smith.

Missouri State Fair

GUERNSEYS highlighted the dairy exhibit at the Missouri State Fair for 1946, and the daughters of Gayhead's Lady Rosa, owned by Seco Farms, Arcadia, Mo., were "proof positive" as to what a good foundation brood cow can do.

A fine job of judging was done by Ralph W. Coarsey manager of Riegeldale Farms, Trion, Ga. The ringside attendance was good all through the day and the quality of the cattle, especially the top placings, gave Mr. Coarsey a good workout, and the ringside "judges" something to talk about.

With Gaylord Guernsey Farms, Oklahoma City; Seco Co., Inc., Arcadia; Repelmar Farms, Versailles, and Ransom Farm, Homewood, Kan., showing full strings, plus all the individual entries from several good Missouri breeders including Ryselman Farm, Versailles, Ivan Schmitt, Springfield, and M. N. Windle, Chillicothe, the competition was keen.

The senior and grand champion bull was McDonald Farms Inspector, shown by Seco Co., Inc., while the junior champion bull was a Langwater County Squire son, Gaylord's Squire's Honor, shown by E. K. Gaylord.

When the four blue ribbon cows were brought out for senior championship, the soundness of the story of using a good foundation female to build your herd on was clearly demonstrated. Three of the four females showing for senior championship were daughters of Gayhead's Lady Rosa, and her three-year-old daughter, Gayhead's Her Replica, shown by Seco Co., Inc., was the senior and grand champion female.

The group classes were especially good and the get of Gayhead Imperial, shown by Seco Co., Inc., took first in the senior get of sire, while the junior get was won by E. K. Gaylord with the get of Langwater County Squire. The produce of dam was won by Seco Co., Inc., with the produce of Gayhead Lady Rosa.

Following is a list of awards:

BULL CALF, 4 MONTHS AND UNDER 12

1, Gaylord Squire's Diamond, E. K. Gaylord; 2, Gaylord's Squire's Paul, E. K. Gaylord; 3, Ransom Midget's Mixer, Ransom Farm; 4, Ransom Waitress' Wheaton, Ransom Farm; 5, Meadow Lodge Maestro's Leader, M. N. Windle.

BULL, 1 YEAR AND UNDER 18 MONTHS

1, Gaylord Squire's Honor, E. K. Gaylord; 2, Gaylord Squire's Regent, E. K. Gaylord; 3, Repelmar Baron Sensation, Ryselman Farm.

BULL, 18 MONTHS AND UNDER 2 YEARS

1, Gaylord Squire's Herd King, E. K. Gaylord.

BULL, 2 YEARS AND OVER

1, McDonald Farms Inspector, Seco Co., Inc.; 2, Argilla Bell Boy, E. K. Gaylord; 3, St. Albans Actor's Vigor, Ivan Schmitt; 4, Gaylord Squire's Jubilant, E. K. Gaylord; 5, Entry.

HEIFER CALF, 4 MONTHS AND UNDER 12

1, Seco L. H. Princess, Seco Co., Inc.; 2, Gaylord's Golden Floss, E. K. Gaylord; 3, Repelmar Fairfax Gloria, Repelmar Farm; 4, Repelmar L. Lucky Lady, Repelmar Farm; 5, Schmitt Farm Sybil, Ivan Schmitt.

HEIFER, 1 YEAR AND UNDER 18 MONHTS

1, Gayhead's In-constancy, Seco Co., Inc.; 2, Repelmar L. Loraine, Repelmar Farm; 3, McDonald Farms Kuberta, M. N. Windle; 4, Entry; 5, Repelmar Fairfax Rosalie, Repelmar Farm.

HEIFER, 18 MONTHS AND UNDER 2 YEARS (NOT IN MILK)

1, Entry; 2, Repelmar Fairfax Else, Repelmar Farms; 3, Gayhead's Inherence, Seco Co., Inc.; 4, Seco L. H. Arba, Seco Co., Inc.; 5, Gaylord's Golden Frill, E. K. Gaylord.

HEIFER, 2 YEARS AND UNDER 3

1, Seco Rosette, Seco Co., Inc.; 2, Langmore Idol Dutchess, Repelmar Farm; 3, Gaylord's Beautiful Princess, E. K. Gaylord; 4, Gaylord's Golden Mystery, E. K. Gaylord; 5, Gayhead's Im-manent, Seco Co., Inc.

McDonald Farms Inspector, senior and grand champion bull at Missouri, shown by the Seco Co., Inc., Arcadia, Mo.

COW, 3 YEARS AND UNDER 4

1, Gayhead's Her Replica, Seco Co., Inc.; 2, Gaylord's Golden Elaine, E. K. Gaylord; 3, Gayhead's In-roseate, Seco Co., Inc.; 4, Douglaston Baroness Eleanor, Repelmar Farm; 5, Grandee's Boots, Repelmar Farm.

COW, 4 YEARS AND UNDER 5

1, Gayheads Im-Pudent, Repelmar Farm; 2, St. Albans Valiant Faithful, Seco Co., Inc.; 3, Gaylord's Husky's Darling, E. K. Gaylord; 4, Entry; 5, Ransoms Alta's Arta, Ransom Farm.

COW, 5 YEARS AND OVER

1, Gayhead's In-repose, Seco Co., Inc.; 2, St. Albans Actor's Lucky, Repelmar Farm; 3, St. Albans Actor's Junella, Repelmar Farm; 4, Entry; 5, Ransom Gem's Gracie, Ransom Farm.

SENIOR AND GRAND CHAMPION BULL

McDonald Farms Inspector, Seco Co., Inc.

JUNIOR CHAMPION BULL

Gaylord's Squires Honor, E. K. Gaylord.

SENIOR AND GRAND CHAMPION FEMALE

Gayhead's Her Replica, Seco Co., Inc.

JUNIOR GET OF SIRE

1, E. K. Gaylord on get of Langwater County Squire; 2, Repelmar Farm on get of Douglaston Baron Fairfax; 3, Ivan Schmitt on get of St. Albans Actor's Vigor; 4, Ransom Farm on get of St. James Champion Bobby.

SENIOR GET OF SIRE

1, Seco Co., Inc., on get of Gayhead Imperial; 2, E. K. Gaylord on get of Langwater County Squire; 3, Repelmar Farm on get of Wildwood Actor's August; 4, Entry; 5, Ransom Farm on get of St. James Champion Bobby.

PRODUCE OF DAM

1, Seco Co., Inc., on produce of Gayhead's Lady Rose; 2, Repelmar Farm on produce of St. Albans Lucky Gift; 3, Ransom Farm on produce of Ransom's Fanny's Fidget; 4, Entry.

BEST MAMMARY SYSTEM

1, Gayhead's Her Replica, Seco Co., Inc.; 2, St. Albans' Actor's Junella, Repelmar Farm; 3, Gayhead's In-roseate, Seco Co., Inc.; 4, Seco Rosette, Seco Co., Inc.; 5, Gayhead Im-pudent, Repelmar Farm.

DAIRY HERD

1, Seco Co., Inc.; 2, E. K. Gaylord; 3, Repelmar Farm; 4, Ransom Farm.

Topsfield Fair

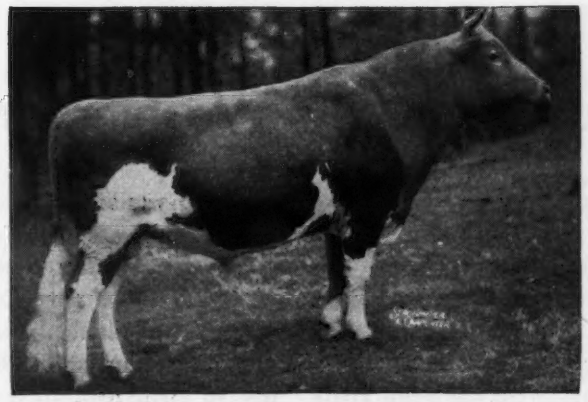

Argilla Zeneith, senior and grand champion bull at Topsfield, shown by High Hill Farm, R. Udell Thornton, owner, New Bedford, Mass.

THE Topsfield Fair, Topsfield, Mass., renewed its activities for the first time since 1941. The show was up to par in quality, although a little lacking in numbers, but was good enough to maintain its nickname of "The Little National." One of the outstanding features was a large ringside that stayed with the show from the bull calf class until the last group was shown. The placings were made by Joseph P. Broadhurst, manager of Abbotts Dairies, Inc., Westville, N. J., who did a careful and masterful job on lining up the classes. His work and the reasons that he gave were no doubt responsible for the fine attention which was given by the ringside.

The grand champion bull was Argilla Zeneith, shown by High Hill Farm, New Bedford, Mass. He is by Alfalfa Farm Philosopher, many times grand champion at the Topsfield Show, while "Zeneith" was the sire of the grand champion bull at the Essex County Breeders' Spring Show.

Junior championship was won by Kitchener Fearless Drum Major, a son of McDonald Farms Fearless, shown by Kitchener Farm, Billerica.

The grand champion female was Laurel's Adeline, shown by Wethersfield Farm. This cow, a daughter of Wethersfield Laurel Bellarian, was bred by E. C. Smith, New Ipswich, N. H. This cow, with her full sister, was also the first prize produce of dam.

The junior champion female was the senior yearling, Flying Horse Colonel's Dorothy, shown by Flying Horse Farm. She is the daughter of Chedco Colonel.

The reserve champion bull was Flying Horse Drummer, shown by Haven Hill Farms, Rochester, N. H., while the reserve champion female was a two-year-old cow, Wethersfield Lavern, shown by Wethersfield Farm.

The special Guernsey trophies which have been famous at the Topsfield Show were again awarded. The Argilla Farm Cup for the best dairy herd went to Wethersfield Farm. The Groton House Farm Cup for the best two-year-old female went to Wethersfield Farm. The Kitchener Farm Trophy for grand champion bull went to High Hill Farm. The Lincoln Challenge Bowl for the best cow bred and exhibited by the owner went to Wethersfield Farm on the reserve champion female. The Rockingham Farm Trophy for the best get of sire went to Wethersfield Farm.

The exhibitors included: John E. Cain, Alfalfa Farm, Topsfield; Rosaline B. Hayden, Kitchener Farm, Billerica; Irma M. Lampert, Meredith Farm, Topsfield; Sumner Pingree, Flying Horse Farm, S. Hamilton; Dudley P. Rogers, Wethersfield Farm, Danvers; Ernest C. Smith, New Ipswich, N. H.; R. Udell Thornton, High Hill Farm, New Bedford, and William H. Champlin, Haven Hill Farms, Rochester, N. H.

Following is a list of awards:

BULL CALF, UNDER 12 MONTHS
(5 in Class)

1, Kitchener Fearless Drum Major, Kitchener Farm; 2, Kitchener Fashion's Tabasco, Kitchener Farm; 3, Entry; 4, Flying Horse Melody's General, Flying Horse Farm; 5, Wethersfield Lone Star, Wethersfield Farm.

BULL, 1 YEAR AND UNDER 2
(4 in Class)

1, Entry; 2, Lincoln Sir Sunflower, Alfalfa

Farm; 3, Wethersfield Carol's Prince, Ernest E. Smith; 4, Meredith Splendor, Meredith Farm.

BULL, 3 YEARS AND OVER
(3 in Class)

1, Argilla Zeneith, High Hill Farm; 2, Flying Horse Drummer, Haven Hill Farms, 3, Meredith Philosopher, Meredith Farm.

HEIFER CALF, UNDER 12 MONTHS
(14 in Class)

1, Entry; 2, Flying Horse Colonel's Flute, Flying Horse Farm; 3, Plato's Cora of Haven Hill, Haven Hill Farms; 4, Kitchener Fearless Cameo, Kitchener Farm; 5, Kitchener Fearless Alert, Kitchener Farm.

HEIFER, 1 YEAR AND UNDER 18 MONTHS
(7 in Class)

1, Entry; 2, Entry; 3, Kitchener Fashion's Crocus, Kitchener Farm; 4, Meredith Roma, Meredith Farm; 5, Flying Horse Master's Betty, Flying Horse Farm.

HEIFER, 18 MONTHS AND UNDER 2 YEARS
(10 in Class)

1, Flying Horse Colonel's Dorothy, Flying Horse Farm; 2, Wethersfield Ladoga, Wethersfield Farm; 3, Entry; 4, Entry; 5, Kitchener Fearless Judy, Kitchener Farm.

COW, 2 YEARS AND UNDER 3
(5 in Class)

1, Wethersfield Lavern, Wethersfield Farm; 2, Wethersfield Lustrous, Wethersfield Farm; 3, Wethersfield Lorelei, Wethersfield Farm; 4, Kitchener Fearless Delight, Kitchener Farm; 5, Entry.

COW, 3 YEARS AND UNDER 4
(6 in Class)

1, Kitchener Eliza, Kitchener Farm; 2, Esther's Fair Royal, Haven Hill Farms; 3, Wethersfield Lenore, Wethersfield Farm; 4, Wethersfield Linden, Wethersfield Farm; 5, Wethersfield Locket, Wethersfield Farm.

COW, 4 YEARS AND OVER
(8 in Class)

1, Laurel's Adeline, Wethersfield Farm; 2, Argilla Questa, High Hill Farm; 3, Wethersfield Lira, Wethersfield Farm; 4, Presidents Pearl of W. H., Wethersfield Farm; 5, Wethersfield Leonie, Wethersfield Farm.

SENIOR AND GRAND CHAMPION BULL
Argilla Zeneith, High Hill Farm.

RESERVE CHAMPION BULL
Flying Horse Drummer, Haven Hill Farms.

JUNIOR CHAMPION BULL
Kitchener Fearless Drum Major, Kitchener Farm.

SENIOR AND GRAND CHAMPION FEMALE
Laurel's Adeline, Wethersfield Farm.

JUNIOR CHAMPION FEMALE
Flying Horse Colonel's Dorothy, Flying Horse Farm.

RESERVE CHAMPION FEMALE
Wethersfield Lavern, Wethersfield Farm.

SENIOR GET OF SIRE
1, Wethersfield Farm on get of Wethersfield Bellarion, showing Wethersfield Lizette, Wethersfield Lustrous, Wethersfield Lavern and Wethersfield Lenore; 2, Wethersfield Farm on get of Wethersfield Bellarion, showing Wethersfield Locket, Wethersfield Lira, Wethersfield Leonie and Wethersfield Linden.

JUNIOR GET OF SIRE
1, Wethersfield Farm on get of Wethersfield Prince Charming, showing Wethersfield Ladoga and entries; 2, Kitchener Farm on get of McDonald Farms Fearless, showing Kitchener Fashion's Crocus, Kitchener Fearless Alert, Kitchener Fearless Drum Major and Kitchener Fearless Valencia; 3. Wethersfield Farm on get of Wethersfield Bellarion; 4, Meredith Farm on get of Meredith Philosopher, showing Meredith Toria, Meredith Chagrin, Meredith Vega and Meredith Siphon; 5, High Hill Farm on get of Argilla Zeneith, showing High Hill Zilma and entries.

PRODUCE OF DAM
1, Wethersfield Farm; 2, Wethersfield Farm on produce of Charlotte of Wood Homestead; showing Wethersfield Leonie and Wethersfield Linden; 3, Wethersfield Farm on produce of Wethersfield Carol, showing Wethersfield Lorelei and Wethersfield Carol's Prince; 4, Meredith Farm on produce of Meredith Patricia, showing Meredith Philosopher and Meredith Paradise; 5, Wethersfield Farm on produce of Wethersfield Pamela, showing Wethersfield Lavern and entry.

DAIRY HERD
1, Wethersfield Farm, showing Laurel's Adeline, Wethersfield Leonie, Wethersfield Linden and Wethersfield Lorelei; 2, Wethersfield Farm, showing Wethersfield Lavern, Wethersfield Lenore, Wethersfield Lustrous and Wethersfield Lira; 3, Wethersfield Farm, showing Wethersfield Locket, Wethersfield Lizette and entries.

THREE BEST UDDERED COWS
1, Wethersfield Farm, showing Laurel's Adeline, Wethersfield Leonie and Wethersfield Linden; 2, Wethersfield Farm, showing Wethersfield Lavern, Wethersfield Lenore and Wethersfield Lustrous.

YOUNG HERD
1, Kitchener Farm, showing Kitchener Fearless Drum Major, Kitchener Fearless Alert, Kitchener Fearless Cameo, Kitchener Fashion's Crocus and Kitchener Fearless Judy; 2, Wethersfield Farm, showing Wethersfield Ladoga and entries; 3, High Hill Farm, showing High Hill Zilma, High Hill Sally and entries.

Whatcom County, Washington, Fair

A total of 105 Guernseys were shown at the Whatcom County Fair, held at Lynden, Wash., August 14 to 17. This will undoubtedly be the largest showing at any of the county fairs this year in the Pacific Northwest.

The placings were made by Frank Meyer, Olympia, Wash., one of the four brothers who own Delphi Dell Farm. His good placings and reasons for them held a large ringside throughout the day. Grand champion female and male were shown by Fircrest Farms, Inc., Bellingham, who also exhibited the junior champion bull.

The grand champion cow, Fircrest Pauline, is a 12-year-old daughter of Darigold Prince and has a record of 15633.2 lbs. of milk and 891.0 lbs. of fat in class A, made at Fircrest Farms. She is a grand cow with great strength of body, level rump and an especially strongly attached udder, showing no sign of breaking at this advanced age, and having milked very heavily all her life.

The grand championship for bulls was won by Argilla Conquest, the first prize aged bull. It was most interesting that the junior champion and reserve grand champion bull, reserve grand champion cow and first prize yearling heifer were sired by the grand champion bull and out of the grand champion cow, Fircrest Pauline. In all, it is saying it mildly when everyone exclaimed that it was a great day for "Pauline".

The most outstanding exhibit at the fair was the four Dairy Queens, selected by a committee to represent great production and type. The four animals, exhibited in a beautifully decorated booth, consisted of Fircrest Pauline, born August 20, 1934, with a record of 15633.2 lbs. of milk and 891.0 lbs. of fat, three-times milking, 365 days, class A; Rozelyn Marcella, born

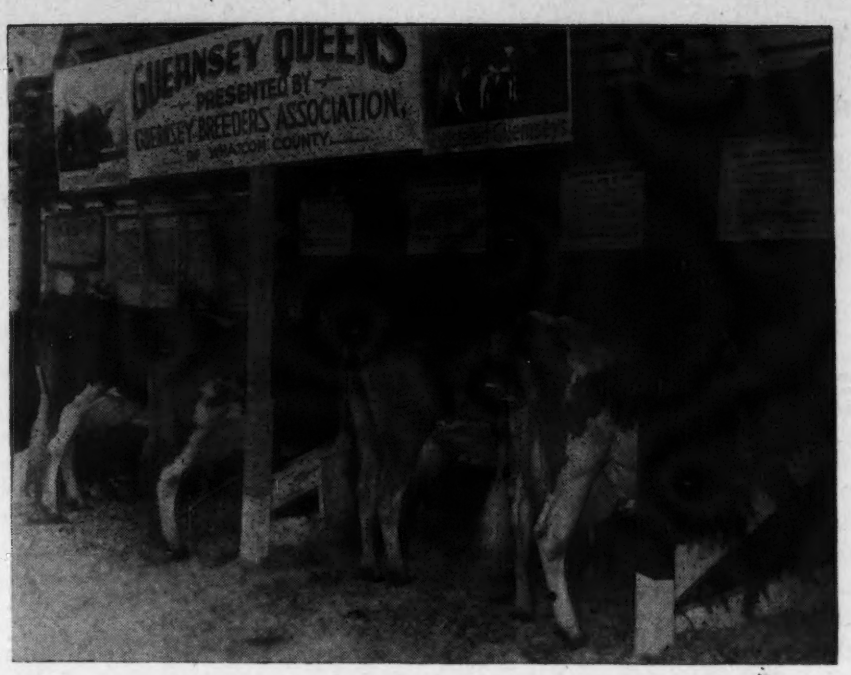

Whatcom County Dairy Queens: Lulu-Belle of Pleasant Ridge, owned by James Ferguson, Ferndale; Fircrest Pauline, owned by Fircrest Farm, Inc., Bellingham; Rozelyn Marcella, owned by Zweegman Brothers, Lynden, and Dolly's Doll of Grandview, owned by Bob Tipton, Everson.

April 14, 1941, with a record of 16034.5 lbs. of milk and 776.4 lbs. of fat in class DD, at three years of age, three-times milking, 365 days; Lulu-Belle of Pleasant Ridge, born December 6, 1940, with a record of 8160.2 lbs. of milk, 372.41 lbs. of fat in 197 days, class BBB, two-times milking, and Dolly's Doll of Grandview, born March 7, 1937, that produced at eight years of age, 14545 lbs. of milk and 735 lbs. of fat in 360 days, two-times milking. It was also interesting to note that the first three were the three tops in the aged cow class, with seven showing.

Those most instrumental for the great showing of Guernseys were James Ferguson, president of the Whatcom County Association; Clarence VanderGriend, superintendent of the Guernsey Division, assisted by Francis Zweegman. All these men were inspired and assisted by Gordon Enbusk, Assistant County Agent in Dairying.

The exhibitors included: Rozelyn Guernsey Farm, Zweegman Bros., Lynden; Fer-Manor Guernsey Farm, James Ferguson, Ferndale; Fircrest Farms, Inc., Bellingham; J. W. Bookey, Lynden; I. W. Green, Blair's Croft Farm, Everson; Edwin Sylon, Aldercrest Farm, Ferndale; Albert Burgraff, Riverview Farm, Lynden; David Van Dyke, Zeldenrust Farm, Lynden; C. M. VanderGriend & Sons, Baker View Farm, Lynden.

Following is a list of awards:

BULL, 3 YEARS AND OVER

1, Argilla Conquest, Fircrest Farms, Inc.; 2, Flying Horse Master's Governor, Edwin Sylon; 3, Predictor's Foremost Supreme, David Van Dyke.

BULL, 2 YEARS OLD

1, Chuckanut Lace's Lad, James Ferguson.

BULL, 18 MONTHS AND UNDER 2 YEARS

1, Langwater Dominic, Zweegman Bros.; 2, Argilla Adjustor, C. M. VanderGriend.

BULL, 1 YEAR AND UNDER 18 MONTHS

1, Fircrest Atom, Fircrest Farms, Inc.; 2, Dagwood of Blair's Croft, I. B. Greene; 3, Entry.

BULL CALF, 6 MONTHS AND UNDER 12

1, Rozelyn V. Lad, Zweegman Bros.; 2, Entry; 3, Entry.

BULL, UNDER 6 MONTHS

1, Entry; 2, Entry; 3, Entry.

COW, 5 YEARS AND OVER

1, Fircrest Pauline, Fircrest Farms, Inc.; 2, Rozelyn Marcella, Zweegman Bros.; 3, Lulu Belle of Pleasant Ridge, James Ferguson.

COW, 3 YEARS OLD

1, Glengary Royal Flush, J. W. Bookey; 2, Little Brown Jug's Sherry, Virginia Sylon.

COW, 2 YEARS OLD (In Milk)

1, Fircrest Angie Conquest, Fircrest Farms, Inc.; 2, Entry; 3, Entry.

COW, 2 YEARS OLD (Not Fresh)

1, Entry; 2, Entry; 3, Fircrest Holly, Fircrest Farms, Inc.

HEIFER, 18 MONTHS AND UNDER 2 YEARS

1, Entry; 2, Entry; 3, Entry.

HEIFER, 1 YEAR AND UNDER 18 MONTHS

1, Entry; 2, Entry; 3, Entry.

HEIFER CALF, 6 MONTHS AND UNDER 12

1, Entry; 2, Entry; 3, Entry.

HEIFER CALF, UNDER 6 MONTHS

1, Entry; 2, Entry; 3, Entry.

SENIOR AND GRAND CHAMPION BULL

Argilla Conquest, Fircrest Farms, Inc.

JUNIOR AND RESERVE CHAMPION BULL

Fircrest Atom, Fircrest Farms, Inc.

SENIOR AND GRAND CHAMPION FEMALE

Fircrest Pauline, Fircrest Farms, Inc.

RESERVE GRAND CHAMPION FEMALE

Fircrest Angie Conquest, Fircrest Farms, Inc.

SENIOR GET OF SIRE

1, Fircrest Farms, Inc., on get of Argilla Conquest; 2, Albert Burgraff on get of Fircrest Noble Duke; 3, C. M. VanderGriend & Sons on get of Argilla Parson.

JUNIOR GET OF SIRE

1, Fircrest Farm, Inc., on get of Argilla Conquest; 2, Zweegman Bros. on get of Charlescote Voyager; 3, C. M. VanderGriend & Sons on get of Argilla Parson.

PRODUCE OF DAM

1, Fircrest Farm, Inc., on produce of

Argilla Conquest, senior and grand champion bull, owned by Fircrest Farms, Inc., Bellingham, Wash.

Fircrest Pauline; 2, C. M. VanderGriend & Sons on produce of Baker View Portia; 3, Entry.

THREE BEST UDDERED COWS

1, James Ferguson.

GRADED HERD

1, Fircrest Farms, Inc., 2, James Ferguson; 3, Zweegman Bros.

YOUNG HERD

1, Fircrest Farms, Inc.; 2, C. M. VanderGriend & Sons; 3, Zweegman Bros.

CALF HERD

1, Zweegman Bros; 2, Fircrest Farms, Inc.; 3, C. M. VanderGriend & Sons.

Nebraska State Fair

THE Guernsey breed did more than its share to make a good dairy show at the Nebraska State Fair. Guernseys were judged on September 4. There were 12 exhibitors with two out-of-state exhibitors, namely, Ransom Farm, Homewood, Kan., and Walter W. Babbit, Gardner, Kan.

Guernseys were judged by Prof. Elmer Hansen, of Iowa State College, who did a very fine job with the placings, and whenever they were close he would give reasons which were appreciated and enjoyed by the ringside.

Lesser numbers of cattle and a smaller ringside is to be expected at Nebraska, as it is not a major dairy state, but the enthusiasm for the fawn and white by those present was as great as at any of our major shows. The State Fair Board could aid in making this show a bigger and better one by increasing the premiums. Approximately $1,000 is all the premium money that is offered. With this small amount of cash given a large show cannot be expected at present costs.

Skyline Farm of Lincoln, Neb., owned and operated by O. H. and Lawrence Liebers, definitely dominated the show by taking every championship, every blue ribbon but the produce of dam and the class for best udder, any age, that were both won by Ransom Farm, and the junior bull calf class that was won by the University of Nebraska Foundation.

The junior champion bull was the first prize bull calf bred and owned by Skyline Farms, Skyline Clara's Hercules, he by Pine Manor Hercules out of Skyline Clara.

Senior and grand champion bull was Pine Manor King's Challenger, by Coronation King of Pine Manor and out of that great cow, Douglaston King's Charlotte, exhibited by Skyline Farm.

The junior and senior and grand champion females were Skyline Farm's consignments to the Curtiss Candy Sale. The senior and grand champion female was Pine Manor King's Siren, by Coronation King of Pine Manor and out of Pine Manor Alberta. The junior champion, Skyline Repose, was by Mayprince's Masterpiece and out of Foremost Masterpiece's Dora.

The exhibitors included: Walter W. Babbit, Gardner, Kan.; Doyle Beaver, Bennett; Amiel Baranek, Morse Bluff; Kenneth Johnson, Mead; Ransom Farm, Homewood, Kan.; James R. Retzleff, Lincoln; Rockenbach Brothers, Walton; Skyline Farm, Lincoln, and University of Nebraska Foundation, Lincoln.

Following is a list of awards:

BULL, 2 YEARS AND OVER
(5 in Class)

1, Pine Manor King's Challenger, Skyline Farm; 2, Ransom Fidget's Fireman, Ransom Farm; 3, Caumsett Crusader, University of Nebraska Foundation; 4, Ransom Mary Ann's Master, Walter W. Babbit; 5, Irene's Plutocrat, James R. Retzleff.

BULL, 18 MONTHS AND UNDER 2 YEARS
(1 in Class)

1, McDonald Farms Skyline King, Skyline Farm.

BULL, 1 YEAR AND UNDER 18 MONTHS
(2 in Class)

1, U. Found Crusader Dictator, University of Nebraska Foundation; 2, Entry.

BULL CALF

1, Skyline Clara's Hercules, Skyline Farm; 2, Ransom Waitress' Wheaton, Ransom Farm; 3, Ransom Midget's Mixer, Ransom Farm; 4, U. Found Royal Banshee, University of Nebraska Foundation.

AGED COW
(3 in Class)

1, Pine Manor King's Siren, Skyline Farm; 2, Ransom Gem's Gracie, Ransom Farm; 3, Pine Manor Majesty's Vision, Skyline Farm.

COW, 3 YEARS AND UNDER 5
(4 in Class)

1, Skyline Hercules' Romona, Skyline Farm; 2, Ransom Alma's Adele, Ransom Farm; 3, Rose O'Day Ida Belle, Amiel Beranek; 4, Ransom Alta's Arta, Ransom Farm.

COW, 2 YEARS AND UNDER 3
(4 in Class)

1, Skyline Challenger's Favorite, Skyline Farm; 2, Ransom Gracie's Gretchen, Ransom Farm; 3, Crystal Lake Beauty, Rockenbach Brothers; 4, Crystal Lake Columbine, Rockenbach Brothers.

HEIFER, 18 MONTHS AND UNDER 2 YEARS
(4 in Class)

1, Skyline Challenger's Harmony, Skyline Farm; 2, Skyline Challenger's Fashion, Skyline Farm; 3, Crystal Lake Donna,

Pine Manor King's Siren, senior and grand champion female at the Nebraska State Fair, shown by Skyline Farm, Lincoln.

Doyle Beaver; 4, Crystal Lake Fairy, Doyle Beaver.

HEIFER, 1 YEAR AND UNDER 18 MONTHS (NOT IN MILK) (3 in Class)

1, Skyline Triumph's Repose, Skyline Farm; 2, Skyline Challenger's Fortune, Skyline Farm; 3, Ransom Annette's Adria, Ransom Farm.

HEIFER, 6 MONTHS AND UNDER 12 (8 in Class)

1, Skyline Hermiles' Labelle, Skyline Farm; 2, Skyline Challenger's Fancy, Skyline Farm; 3, Ransom Arta's Alda, Ransom Farm; 4, Ransom Gracie's Gretna, Ransom Farm; 5, Crystal Lake Rosebud, Kenneth Johnson.

SENIOR AND GRAND CHAMPION BULL

Pine Manor King's Challenger, Skyline Farm.

JUNIOR CHAMPION BULL

Skyline Clara's Hercules, Skyline Farm.

SENIOR AND GRAND CHAMPION FEMALE

Pine Manor King's Siren, Skyline Farm.

JUNIOR CHAMPION FEMALE

Skyline Triumph's Repose, Skyline Farm.

SENIOR GET OF SIRE

1, Skyline Farm on get of Pine Manor Hercules, showing Skyline Hercules' Romona, Skyline Hercules' Labelle and entries; 2, Skyline Farm on get of Pine Manor King Challenger, showing Skyline Challenger's Favorite, Skyline Challenger's Harmony, Skyline Challenger's Fashion and Skyline Challenger's Fancy; 3, Walter W. Babbit on get of Argilla General Lee, showing Ransom Mary Ann's Master, Ransom Fidget's Faye, Ransom Gem's Gracie and Ransom Arta's Alda; 4, Ransom Farm on get of St. James Champion Bobby, showing Ransom Gracie's Gretchen, Ransom Waitress' Wheaton, Ransom Midget's Mixer and Ransom Gracie's Gretna.

JUNIOR GET OF SIRE

1, Skyline Farm on get of Pine Manor King's Challenger, showing Skyline Challenger's Harmony, Skyline Challenger's Fashion, Skyline Challenger's Fortune and Skyline Challenger's Fancy; 2, Ransom Farm on get of St. James Champion Bobby, showing Ransom Midget's Mixer, Ransom Waitress' Wheaton, Ransom Annette's Adria and Ransom Gracie's Gretna.

PRODUCE OF DAM

1, Ransom Farm on produce of Ransom Fanny's Fidget, showing Ransom Fidget's Fireman and Ransom Fidget's Faye; 2, Skyline Farm on produce of Skyline Fayette, showing Skyline Challenger's Fashion and Skyline Challenger's Fancy; 3, Ransom Farm on produce of Ransom Gem's Gracie, showing Ransom Gracie's Gretchen and Ransom Gracie's Gretna; 4, Rockenbach Brothers and Kenneth Johnson on produce of Crystal Lake Rosie, showing Crystal Lake Beauty and Crystal Lake Rosebud.

BEST UDDER, ANY AGE (5 in Class)

1, Ransom Gem's Gracie, Ransom Farm; 2, Pine Manor King's Siren, Skyline Farm; 3, Pine Manor Majesty's Vision, Skyline Farm; 4, Ransom Alma's Adele, Ransom Farm; 5, Skyline Challenger's Favorite, Skyline Farm.

DAIRY HERD

1, Skyline Farm, showing Pine Manor King's Siren, Skyline Hercules' Romona, Skyline Challenger's Favorite and entry; 2, Ransom Farm, showing Ransom Gem's Gracie, Ransom Fidget's Faye, Ransom Alma's Adele and Ransom Alta's Arta.

THREE BEST FEMALES

1, Skyline Farm, showing Pine Manor King's Siren, Skyline Challenger's Favorite and Skyline Hercules' Romona; 2, Ransom Farm, showing Ransom Alma's Adele, Ransom Alta's Arta and Ransom Gem's Gracie.

Clatsop County Field Day

MORE than 150 Guernsey breeders and dairy enthusiasts attended the recent field day and parish show held at the John Jacob Aster Experiment Station farm in Astoria, Ore., under the sponsorship of Clatsop County.

Local merchants donated more prizes than are seen at most state and regional fairs for the 4-H Club section of the show. Veteran 4-H Clubster, John Reith, took top honors in the showing and fitting contest, with more than 20 competing. Ralph Olsen, Charles Anderson and Delbert Sarkie followed in that order.

Following were the winners in the 4-H Guernsey classes: Junior calf, John Reith, Curtis Olsen, Billy Abel and Bob Grabowski; senior calf, Don Ziak and Jerry Springer; junior yearling, John Reith, Joyce Teautschman and David Thompson, and senior yearling, Naomi Thompson and Marion Olson.

Grand champion cow in the open class was exhibited by Fred Rudat, Jr., Brownsmead.

H. Howell, manager of the Experiment Station, showed visitors the Guernsey herd and pastures before the judging started.

Ray L. West, Club field representative, discussed the new type classification program and reviewed the Club's efforts to unify judging throughout the country.

Walla Walla Valley Breeders Organize

LONG brewing Guernsey enthusiasm in the wide Walla Walla, Wash., area resulted in the recent organization of a valley-wide Guernsey Club. Most heartening note of the organization was the ready willingness of County Agents H. W. Burgess, Walla Walla, and Melvin Monroe, Milton, to cooperate in this club which includes breeders in both Oregon and Washington.

B. W. Blair, long-tine Guernsey breeder, was host at the organization meeting attended by 15 breeders and enthusiasts. Every breeder entered the discussion and assured the group he had at least one, or possibly two, neighbors who would want to join.

An active program was planned for the coming year. The club will maintain a Guernsey booth at the fair, and follow that with a country-wide field day-judging school early in the fall. At winter meetings they wish to study the herediscope and see the Purina film on Dr. Turner's studies of udders of dairy cattle.

Ray L. West, Club field representative, outlined the full program of possible activities and pointed out the responsibility of each member for the realization of desired results.

Officers elected were: President, B. W. Blair, Walla Walla; vice-president, Pat O'Brien Walla Walla, and secretary-treasurer, Ray Edwards, Freewater, Ore. Two directors will be elected at a later date.

Chat . . .

Thomas Dewees, formerly of Chester County, Pa., is now manager of Kimberton Farms, owned by H. A. W. Myrin, Phoenixville, Pa. In recent years Tom has been in Michigan as manager at Northmeade Farms, Lawrence.

Fred Dieckhoff, St. Charles, Ill., who sold his herd of Guernseys at a dispersal over a year ago due to shortage of help, could not stay out. As soon as Fred could find some help he was back "in" again with a small herd and is supplying Riverview Dairy of St. Charles with *Golden Guernsey* milk.

Reducing Cost . . .

(*Continued from page 1135*)

6. Labor saving devices and practices.

With a reduced labor supply the dairyman may greatly increase the output of his efforts by using labor saving machinery and practice short cuts. Some labor saving devices are milking machine, water pumps, grain grinders, heavy duty sweep rakes, hay loaders, hay and grain elevators, etc. Likewise, short cuts in washing the separator, milking machine, etc., may be effected.

A study of the routine in doing chores, milking, etc., often points the way for saving many steps and much energy. A recent study reported by the Vermont Agricultural College illustrates the possibilities along this line in the case of Leonard Clark, Fletcher, Vt., who effected a saving of two hours and reduced his walking two miles daily in caring for his 22 cow herd. The changes made, after careful study, were relatively inexpensive and consisted of (1) rearrangement of barn, (2) improvement of work routines, (3) provision of adequate and suitable equipment, and (4) convenient location of tools, feed, supplies, etc.

Dairymen who are planning new dairy structures should plan them with the view in mind of cutting walking and lifting to a minimum.

7. Production and wise marketing of quality milk.

The welfare of the dairy farmer and the growth of a sound industry is closely linked with good quality in all dairy products. The successful and efficient marketing of milk is just as important a cog in the overall picture of successful dairying as feeding, building, disease control, etc. Milk not acceptable today at the dairy plant, because of low quality, deprives the world of vital food in a time of need. It means wasted feed and precious man hours, and a reduced income to the producer.

The war-time demand for all dairy products has encouraged the delivery of whole milk whenever possible. A premium is paid today for the solids-not-fat portion of the milk. The processing plants are converting whole milk, skim-milk, buttermilk and whey into non-perishable forms to serve our post-war time needs and for feeding the people of other lands whose agricultural and industrial output has been so disrupted by the war. All indications point to the fact that dairymen can expect a good demand for dairy products in the post-war period so long as our payrolls are high. *Quality* has been overlooked in some cases in the war years in order to keep total receipts at the processing and distributing plants at a high level. This is not going to continue—practically all dairy authorities unanimously agree that *the emphasis will be on quality in the post-war era.* Milk has won itself a high place in the hearts of service men and women during the war years. They and their families are going to be among our heaviest consumers—but they and every housewife are going to demand a quality milk for table purposes. This situation presents a most excellent opportunity for that dairyman who goes to the trouble and expense of putting out top quality milk now, even though he may feel "that the other fellow is getting by with less". His market will continue and he will be able to demand a premium for his quality product.

The whole matter of reducing the cost of milk production calls for the best of planning on the part of the dairyman. It requires the type of thinking and sound building that makes better living conditions for the farm family. The dairy farmer who now will take the steps to insure his herd being made up of only high producing cows, controls disease, feeds properly, builds and arranges his set-up for the efficient use of labor, etc., will find himself prepared to better control, in a fair measure, his economic status in the years ahead. It is the only thing he can do for himself, prices, policies, subsidies, etc., are out of his hands as an individual. *He is the only man who can put into practice the steps which mean economical production on his herd.*

Gossip . . .

(*Continued from page 1137*)

earlier in the year a proposition was rejected that certain animals illegally retained should be admitted to registration, the President, Sir Victor Carey, remarking that owners of such animals were lucky that they had not been prosecuted for breaking the law whereby they deprived their starving fellow citizens of milk and meat, for their own private gain.

One such case has now come to light where a farmer advertised several cows for sale by auction, one of which did not appear on the records. Inquiries showed that this animal had been illegally retained without a permit and the owner was produced in court. Here he was severely reprimanded and fined by the Magistrate who described his action as "entirely unsocial"—a restraint of language not displayed by other farmers who had played the game throughout the war.

Hopkinton Fair

THE Hopkinton Fair, held at Contoocook, N. H., had one of the outstanding Guernsey shows in New England this year. Approximately 80 head were exhibited. A good crowd of Guernsey enthusiasts were on hand to see this show. Professor "Cy" Terrill was the judge.

The Guernsey champion bull was Meredith Philosopher, shown by Meredith Farm, Topsfield, Mass., and the champion female was Wethersfield Linden, shown by Wethersfield Farm, Danvers, Mass.

Chat . . .

The Grand National Livestock Exposition to be held in the San Francisco Cow Palace November 15 to 24 is offering $3,500 in prizes for Guernseys. They will be judged on Wednesday, November 20.

A Change Among the Leaders

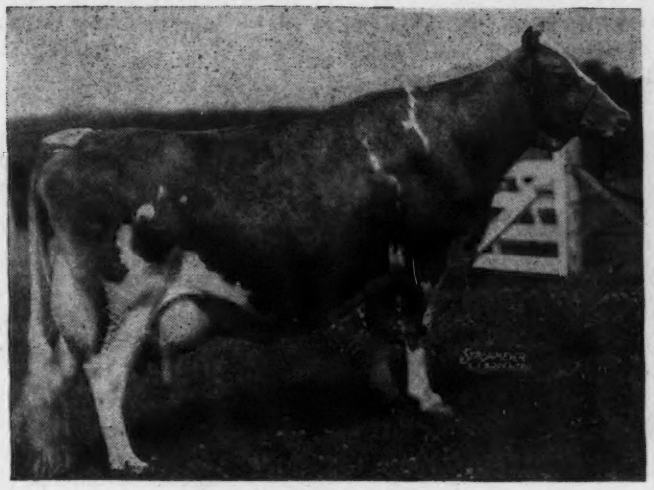

Bradford's Sunbeam, 8th in AA

Bradford's Sunbeam 698436
Reentry A. R. 67584

EIGHTH IN CLASS AA

BRADFORD'S SUNBEAM, born November 15, 1939, owned by Henry D. Mercer and developed at his Hominy Hill Farm, Colts Neck, N. J., on June 3, 1946, completed a record of 19273.5 lbs. of milk and 1007.6 lbs. of fat, placing her eighth in class AA. She was bred by Fred and R. D. Bradford, Alma, Mich., and purchased from them by Mr. Mercer in 1941. She had not been at Hominy Hill long before being recognized as an exceptional producer, for she made 11811.5 lbs. of milk and 627.0 lbs. of fat in class EEE.

"Sunbeam" was five years, six months old, when starting the class leading record. Her high day was 74.9 lbs. on July 13. Her high month was 2117.9 lbs. of milk and 105.26 lbs. of fat in August.

She is a paternal granddaughter of Coronation Rex, that has 17 A. R. daughters with 28 records that average 12115.4 lbs. of milk and 565.9 lbs. of fat. He is sired by Green Meadow Coronation Prince, well-known to all Guernsey breeders, and out of Green Meadow Rosalind, with 16246.1 lbs. of milk and 817.1 lbs. of fat in class B, the dam of five A. R. sons. Her daughter, Green Meadow Rosamond, with 14218.1 lbs. of milk and 803.7 lbs. of fat in class C, is the grandam of Mr. Mercer's senior sire, Riegeldale Coronation King.

Sunbeam's sire, Queen's Rex of Cowham Farm, is out of King's Queen of Cowham Farm, that has 11295.6 lbs. of milk and 537.5 lbs. of fat in class GG, 13330.1 lbs. of milk and 633.7 lbs. of fat in class AA, and 15408.3 lbs. of milk and 710.3 lbs. of fat in A. She, in turn, is sired by Trixie's White King, whose 17 A. R. daughters with 28 records (18 immature), average 13072.2 lbs. of milk and 607.8 lbs. of fat, and out of The Queen of Evidence with 10472.8 lbs. of milk and 536.0 lbs. of fat in EEE and 13647.5 lbs. of milk and 674.9 lbs. of fat in class A.

"Sunbeam" is a double great granddaughter of Trixie's White King, as her dam, Bradford's Quiz, is sired by his son, Cowham Farm Squire. The blood of Langwater Africander comes into her pedigree through her maternal grandam, a daughter of Bradford's King Africander.

"Sunbeam" freshened August 18, 1946, with a heifer calf, Hominy Hill Sunny, sired by Riegeldale Coronation King. This young lady's full brother, a year older, Hominy Hill Squire, is the herd sire at Riverdale Farms, Eatontown, N. J.

Bradford's Sunbeam was milked and fed throughout this class leading record by Andy Sheppard and under the supervision of John Lindsay, manager at Hominy Hill. Andy advises that she was fed a 12 and one-half per cent grain ration, varying from 10 and one-half pounds per day at the finish of her record to a high daily feeding of 13 and one-half pounds. She ate approximately 20 lbs. of sorghum ensilage per day during the winter and is always a hearty eater of alfalfa or mixed clover. She was on pasture approximately eight months.

This is the fifth class leading record made at Hominy Hill Farms during the past three and one-half years.

Sire: Queen's Rex of Cowham Farm 248384, A. R.
Dam: Bradford's Quiz 610004
Breeder: Fred & R. D. Bradford, Alma, Mich.
Owner: Henry D. Mercer, Colts Neck, N. J.
Born: Nov. 15, 1939. Calved May 31, 1945.
Served: Nov. 4, 1945. Calved Aug. 18, 1946.
Supervised by New Jersey Experiment Station, New Brunswick, New Jersey.
Carried calf 211 days during test.
3 Milkings daily
Total Milkings 1093

1945	Milk Lbs.	Butter Fat %	Butter Fat Lbs.
June 4	1655.9	5.34	88.43
July	2110.0	3.91	82.50
Aug.	2117.9	4.97	105.26
Sept.	1817.0	5.38	97.75
Oct.	1761.5	5.50	96.88
Nov.	1558.8	5.47	85.27
Dec.	1484.9	5.36	79.59
Jan. 1946	1403.4	5.21	73.12
Feb.	1237.0	5.15	63.71
Mar.	1449.7	5.48	79.44
Apr.	1337.4	5.74	76.77
May	1236.2	5.89	72.81
June 3	103.8	5.89	6.11
Total	19273.5	5.23	1007.6

Haven Hill Sales

WILFRED JORDAN, manager of Haven Hill Farms, owned by William H. Champlin, Rochester, N. H., reports good sales during the past few months. A full brother to Haven Hill Norwood Don, a year and a half old, called Master's Jim of Haven Hill, together with two bred heifers, were sold to Costa Rica. Also, V. Grignon, Nottingham, N. H., purchased three head; Earnest Johnson, Francestown, N. H., secured one head, and Norwood Farms, London, Ontario, secured a bull calf, Haven Hills Norwood Don, a son of Argilla Quartermaster.

Sold to Cooperator

EARL C. MILLER, Neenah, Wis., recently sold Cathedral Dickie to Badger Breeders Cooperative, Shawano, Wis. "Dickie" was purchased by Mr. Miller from Cathedral Farms, Oneonta, N. Y., in 1943. He was sired by Rockingham Resolute and out of Cathedral Faith Rilma.

Leeds . . .

(*Continued from page 1124*)

Farm and the herd. Prior to this time, a great deal of attention had been given to the fruit on the place and the time was divided somewhat between dairying and a fruit farm. Subsequently, the dairy took more space and time and the fruit farming was abandoned. The purpose of the dairy was to furnish fresh milk and cream to Chalfonte-Haddon Hall Hotels in Atlantic City. These were under the management of Mr. Leeds.

As time went on, Mixter Hardwick was developed and had 91 A. R. daughters with 185 records that averaged 10270.9 lbs. of milk and 540.6 lbs. of fat with 134 of these records in the immature classes. Several of Hardwick's sons and grandsons have been used in the herd, the principal ones including his sons, Hardwick's Bright Lad, Maywick, Hardwick's King Masher, and Hardwick's Amos.

Royelen, a son of Langwater Mary's Royal and out of Elen of Hill Girt, was also used to cross on the daughters and granddaughters of "Hardwick." A son of Royelen, Blossom's Son, was also used, and a son of Royal Supreme, Mayflower's Supreme, as well as a son of Hardwick's Bright Lad, Blossom's Bright Lad, have been used.

Sons of Mixter Hardwick have made good in many herds throughout America and Canada. Coldsprings Farm, owned by S. C. Price, Hazleton, Pa., has used as a foundation sire one of his progeny. Pure bred Guernseys have been sold during the long span of years by Mr. Leeds into many herds. It will be impossible to give the number of herds that have been started by Locust Grove animals, but throughout New Jersey and Pennsylvania dozens of young breeders have been started by a foundation from Locust Grove.

The sons and daughters of Mixter Hardwick were prize winners at all of the shows for many years. His Get has won first place, special awards and finally the Peer Challenge trophy in the show ring. From 1930 to 1938, hardly any of the big shows on the Eastern circuit were complete without a string from Locust Grove.

Henry W. Leeds gave unstintingly of his time for the promotion of the breed he loved. He felt that recognition should be given the Glenwood family and, therefore, in 1924, empowered William H. Caldwell to start a survey of the influence of Imp. Glenwood Girl. This was published in 1930 by Mr. Leeds as a testimony to the efforts of E. T. Gill and his early work with Glenwoods.

Mr. Leeds was an ardent member of the Friend's Society and attended the meeting on Sunday morning. After returning to his home he suffered a stroke from which he passed away on Wednesday at 4:40 P. M. He was buried from the Friend's Meeting House, Moorestown, N. J., on Saturday afternoon, October 5.

Chat . . .

Major E. M. Brown, owner of Endless Caverns Farm and Dairy, New Market, Va., announce the appointment of J. Richard Rowe, Jr., as manager of the farm and dairy. Mr. Rowe attended Virginia Polytechnic Institute for two years, then managed his father's farm. He was a Lieutenant (j. g.) in the Navy Air Corps and served during the entire war in both theatres. Endless Caverns consists of 1,420 acres and approximately half of the acreage is in farm land.

E. F. Pie, owner of Eventemp Farm, Douglasville, Pa., now has approximately 60 head of registered Guernseys. His farm consists of 172 acres and includes very modern accommodations for the cattle. Earl Herbin is herd manager.

Construction and repair work are nearing completion at Lauxmont Farms, Wrightsville, Pa., and the complete dairy units will soon be ready for cattle. Lauxmont was purchased by Dr. George C. Pack early this year and includes 12 adjoining farms totalling over 1000 acres of land along the Susquehanna River. Shortly after he purchased the farm the Holstein herd was dispersed and approximately 80 head of registered Guernseys are now at Lauxmont, including 20 milking cows. There are approximately 180 tie-stalls at the main dairy, making a grand total of 300, including the adjoining units. Anton Yakubowski, manager, advises that the herd sires include Brooklandwood Nugget, Lauxmont Jeffersonian and Lauxmont Bon Vivant, a son of Coldsprings Romulus Royal.

FLASH!!

Curtiss Candy Guernsey Sale, Monday, October 7, 1946, sets new high. Fifty head sell for $144,400, an average of $2,888 per head. Forty-two females sell for an average of $3,054.76. Eight bulls bring $2,012.50. Forty-seven head sell for $1,000 or more.

Western Glow Butterfat Maryann, bred and consigned by Western Glow Farms, Inc., tops sale at $14,600. She was purchased by M. C. Fleming, Wandamere Farms, Troutdale, Ore. Three other females sell for $10,000 or more. McDonald Farms King's Kella, dropped January 1, 1945, sells for $13,500; Curtiss Candy Noble Deborah, a six-months-old heifer calf, brings $10,500, and Afton's Golden Marie went for $10,000.

A crowd of about 1,500 was in attendance to see all records broken. This new high of $2,888 replaces the former mark of $2,865 established in 1920 at the Langwater Sale.

Complete story, pictures and highlights will appear in an early issue.

Livestock Sales and Advisory Service

My experience in the selection of quality Guernseys has been profitable to my clients. I can also be of service to you if interested in a progressive breeding program.

Write or Phone **Tel. 1231**

STEWART RIVERS

FREDERICKSBURG, VIRGINIA

Has your barn caught up with your spreader?

You can distribute manure 10 times faster and a lot easier with a spreader than Grandad could with a wagon and pitch-fork . . . But how much faster do you get it out of the barn? If you're still doing chores "the hard way" it's time to modernize with Jamesway . . . Here's why.

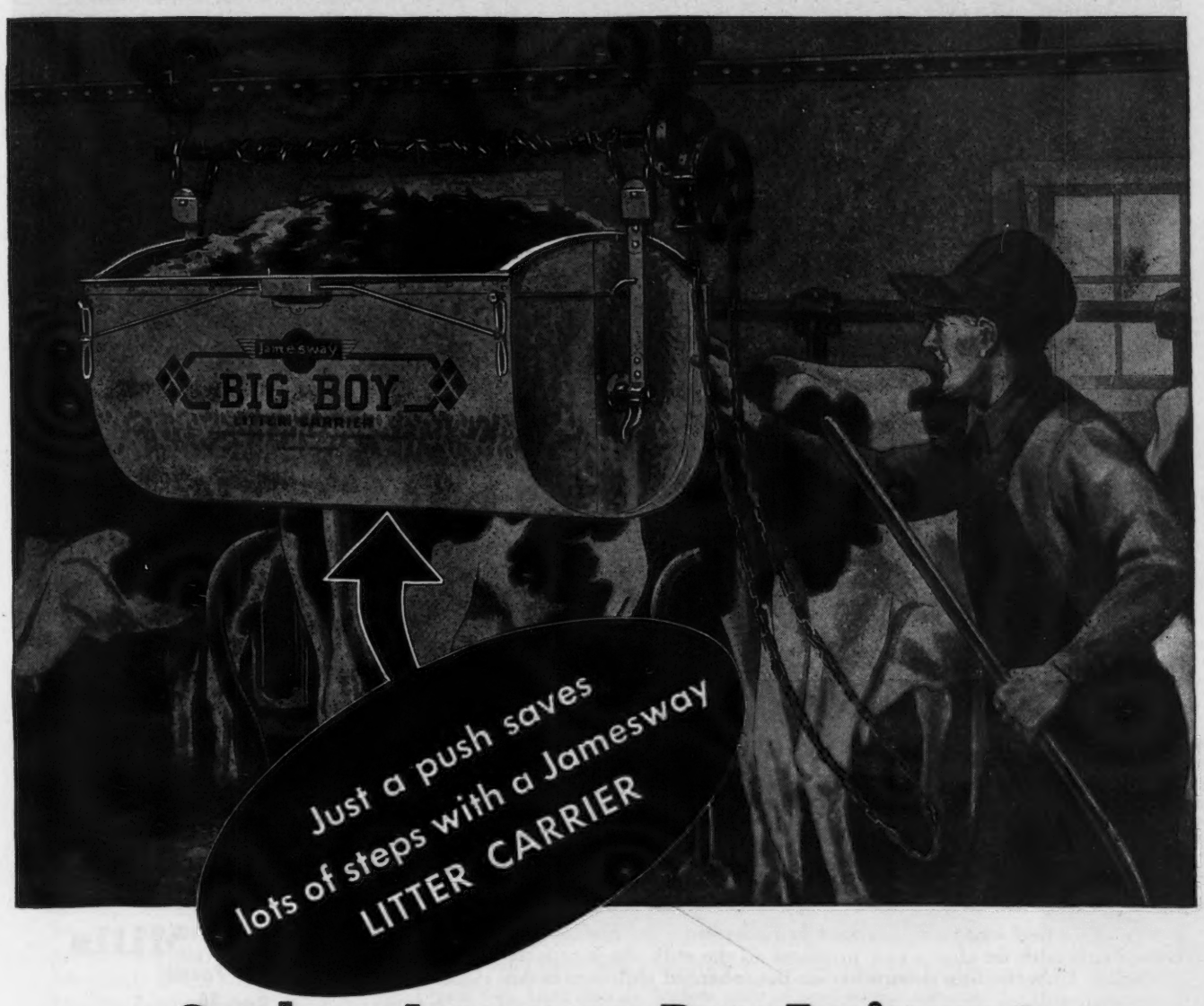

See how Jamesway Barn Equipment saves chore time and multiplies farming profits

Chores take only "half the time" when you have Jamesway barn equipment . . . Jamesway "Chore Savers" are designed to save steps, lighten work, end drudgery—make barn work more profitable.

Take the Jamesway Litter Carrier, for example. Think of the back-work it saves . . . the steps . . . the time and the money. And think of what the other "Chore Savers" can do — the stalls, water cups, feed carts, ventilators, windows, and feeders.

The complete Jamesway line is described in the new Jamesway Farm Building Book. You'll want a copy before you make any plans for building or remodeling any farm building.

You'll be surprised how easy and economical it is to modernize with Jamesway. See your Jamesway dealer. For farm building book write to Dept. GB10-46

Jamesway

Fort Atkinson, Wisconsin

Elmira, N. Y. Oakland, Calif.

Herd ✓ Check

REG. U. S. PAT. OFF.

SAVES FEED

● You waste feed when you overfeed or underfeed your cows. Overfeeding only adds fat after a cow produces all the milk she is capable of making. Underfeeding skimps her on her inherited ability to make more profit-milk.

To correct flaws in feeding, smart dairymen all over America turn to Herd ✓ Check *(exclusive with Larro)* . . . and invariably they better the milk flow for cows managed the Larro way . . . and save feed while doing it.

Herd ✓ Check is the keystone of the Larro Dairy Plan. It is easy to do. It furnishes a "picture-audit" on *each* cow . . . treats them as individuals . . . helps make the most of their inherited ability . . . points out certain possible improvements in feeding or management. It shows what cows are overfed or underfed . . . how milk production compares with feed consumed . . . if you are getting full value from roughage.

If you are interested in better dairy methods . . . want to save feed . . . then start with the Larro Herd ✓ Check as soon as possible. General Mills will gladly help you apply the Larro Dairy Plan . . . no matter how many cows you have. It works as well for 10 as for 1000. Ask your Larro dealer for a free Larro Dairy Book and for the necessary material to conduct a Herd ✓ Check. Or write our nearest office.

**Herd ✓ Check is a registered trade-mark of General Mills, Inc.*

General Mills
Larro Feeds
Dept. 10
DETROIT (2)—SAN FRANCISCO (6)—CHICAGO (4)

General Mills
Larro
DAIRY FEEDS

Arbobess Farm Dispersal

ARTHUR E. JONES, owner of Arbobess Farms, dispersed his herd on September 6 at Glenburnie Farm, Trenton, N. J. The 81 head brought a total of $29,630, or an average of $365.80.

This herd had been selected with care and was agreeably accepted by the buyers. Top price in the herd was paid by Arthur M. Youngs, Titusville, N. J., when he secured Arbobess Draftsman's Bonnie and Fairlawn L. Gracious for $825 each and Maple Lane Designer Genevieve for $800. Mr. Youngs was also the heavy buyer securing nine head for $5,825. Another heavy buyer was W. P., P. L. and Angie Brundige, Columbus, Ohio, who purchased 12 head for $2,770, and Leon David, Kembrooke Farm, Eccleston, Md., who paid $3,125 for seven head.

The sale was managed by the Pate Sales Company. Harry Pate was in the box and E. M. Granger, Jr., was the auctioneer.

Following is the sales list:

Ruth & Hartley Berry, Landgrove, Vt.	
Hominy Hill Nancy	$310
Harold F. Blackwell, Trenton, N. J.	
Arbobess P. Esther	120
Ruth Brinkman, Huntington, N. Y.	
Arbobess P. Dolly	200
W. P., P. L. & Angie Brundige, Columbus, Ohio	
Arbobess P. Dale	280
Arbobess P. Delores	300
Arbobess P. Elsa	110
Fair Field Queenie Climax	475
Arbobess P. Elite	190
Arbobess Peerless Dee	200
Arbobess Peerless Cookie	250
Arbobess P. Elvira	220
Arbobess P. Ella	120
Arbobess Peerless Evangeline	180
Arbobess Peerless Eva	285
Arbobess P. Dottie	160
I. A. Cassel, Harleysville, Pa.	
Arbobess Peerless Draftsman (Bull)	135
Joseph D. Datesman, Wrightstown, Pa.	
Arbobess Christine	380
Leon David, Eccleston, Md.	
Arbobess Leader's Celese	460
Arbobess Leader's Charity	440
Arbobess Peerless Cathy	425
Convent's K. Pamela	475
Arbobess Peerless Claudie	435
Arbobess Peerless Cherry	560
Arbobess Peerless Coquette	335
B. M. Davisson, Jane Lew, West Va.	
Aldrich Farm Maid	435
Arbobess P. Daphne	300
Arbobess P. Ermine	220

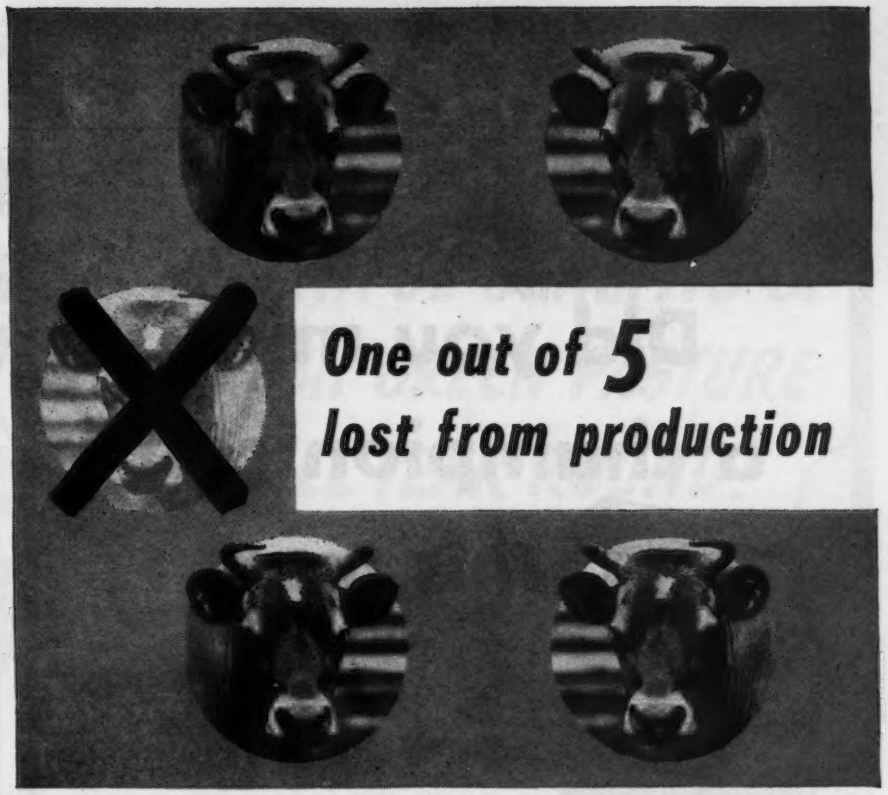

Is vitamin D deficiency a factor in this wasteful turnover?

Each year an estimated one of every five* dairy cows goes out of the production line. Many authorities believe that there is a relationship between this wasteful turnover and nutritional deficiencies.

Among the nutrients required in balance for health, production, and reproduction are adequate quantities of calcium, phosphorus, *and* ample vitamin D for effective use of these minerals. Here's why.

Milk is high in calcium and phosphorus, so is bone. The profitable dairy cow needs vitamin D to make calcium and phosphorus available for the six to ten thousand pounds of milk she should give yearly. She needs these minerals and vitamin D for production of a strong, healthy calf, and to help maintain her own body.

If your turnover of dairy cows is high—if some are not producing strong, vigorous calves—if you are dissatisfied with the volume of milk produced—possibly your cows are not getting enough vitamin D.

Many manufacturers of dairy feeds, concentrates and minerals, incorporate Fleischmann's Irradiated Dry Yeast as a source of vitamin D in their formulas. Many herdsmen insist that FIDY be incorporated in their custom-mixed dairy rations.

**Average productive life of dairy cows is less than 5 years—USDA Farmer's Bulletin 1604.*

$3.50 POSTPAID 5-POUND PACKAGE

If you can't obtain feeds, concentrates or minerals containing Fleischmann's Irradiated Dry Yeast, see your dealer or send $3.50 for the postpaid 5-lb. FIDY package (include name of your dealer.) Contains enough for 8 dairy cows and 6 calves for one year or 6 brood sows for a year and 40 pigs to market size. Feeding directions with each package. Address Desk GBJ 10-16 STANDARD BRANDS INCORPORATED, *Agricultural Department*, 595 Madison Ave., New York 22, N. Y.

FREE BOOKLET—Send today for your free copy of "Importance of Vitamin D for the Entire Dairy Herd." Address STANDARD BRANDS INCORPORATED, as above.

Fleischmann's F·I·D·Y

IRRADIATED DRY YEAST

RICH IN VITAMIN D FOR FOUR-FOOTED ANIMALS

Did you miss a champion calf *this month?*

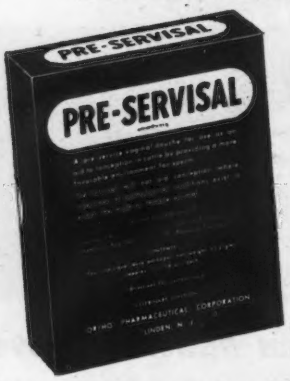

to aid conception —douche your cows with

PRE-SERVISAL

Every breeder wants all the calves he can get from his champion bloodlines.

But when his cows require repeated services to settle, the number of prize calves may be materially reduced!

That's why it's vitally important to you to settle your cows with the fewest services possible.

That's why you'll want to douche every cow in your controlled breeding herd with Pre-Servisal just prior to service.

Pre-Servisal assists the sperm in reaching the uterus. It reduces temporarily sperm-damaging secretions. It creates an environment which increases sperm motility. It provides a reserve food supply which enables the sperm to live longer.

Pre-Servisal will not aid conception if infectious or pathological conditions exist in either the male or female.

But where these conditions do not exist, Pre-Servisal has been found in careful clinical tests to be highly effective.

Your veterinarian is familiar with the complexity of breeding problems and their scientific treatment. We urge you to obtain his diagnosis. Pre-Servisal is easy to use, and harmless. Costs only $3.00 per package, containing enough for 4 cows. Get Pre-Servisal from your druggist today. Write for our free descriptive booklet. Address Dept. 104.

FREE BREEDING CALCULATOR

Instantly figures gestation periods. Send for it!

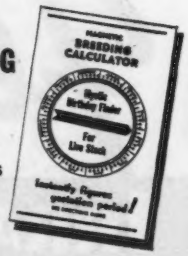

ORTHO PHARMACEUTICAL CORPORATION
Veterinary Division
LINDEN, NEW JERSEY

Copyright 1946
Ortho Pharmaceutical Corp.

WANTED WORKING HERDSMAN IN THE SOUTH. NO SNOW NO ICE
Man of long experience who has kept abreast of the times, a reader and thinker, one who can handle labor nicely, can raise calves properly, control mastitis and bacteria count, and other things necessary in a successful dairy operation. Possibly, it is a super man we want, anyhow, try writing us. Box 708
Guernsey Breeders' Journal
Peterborough, N. H.

Philip's Marigold	350
Wm. Duble, Woodstown, N. J.	
Arbobess P. Dimple	150
Hamptonburgh Farms, Inc., Goshen, N. Y.	
Winsome Ada G.	410
Fair Field Janetta K.	500
Gordon Harris, Royal Oak, Md.	
Hominy Hill Orator's Galore	500
Fred A. Hartley, Jr., Pittstown, N. J.	
Glenburnie Sara	400
Arbobess Peerless Cynthia	600
Arbobess Leader's Diana	300
Henry Herbener, Shannock, R. I.	
Arbobess P. Estelle	210
Jack Knapp, Newton, N. J.	
Wilgorlan's Peerless Bertha	425
Gayhead's H. I. Mandy	560
Lawrence H. Levy, Bedford Village, N. Y.	
Maxie's Eileen May	400
Craiglan Bluebelle	575
Arbobess Draftsman's Brilliant	550
J. B. Maxwell, Clarksburg, W. Va.	
Arbobess Peerless Designer (Bull)	100
Arbobess P. Dora	225
Arbobess P. Darlene	300
C. H. Miller, Moorestown, N. J.	
Arbobess P. Dainty	360
J. Paul Mullin, Newark, Del.	
Arbobess Peerless Design	160
Arbobess Amboya Ann	500
Henry L. Nice, Telford, Pa.	
Arbobess P. Elsie	130
Arbobess P. Eppie	110
Arbobess P. Elaine	100
Arbobess A. Erma	160
Heifer calf	120
C. Allen Patrick, Salem, N. J.	
Quinton Bess	700
Arbobess P. Emma	185
Mrs. Arturo Peralta Ramos, Rushland Pa.	
Hominy Hill Dutchess	600
Z. W. Redd, Fox Chase, Pa.	
Arbobess Peerless Celia	800
Alfred W. Rogers, Flemington, N. J.	
Arbobess Peerless Effie	130
B. H. Sobelman, Ivyland, Pa.	
Landhome Alice	510
Stony Ford Douglas' Rose	425
Churn Creek's Marie	600

E. M. Granger, Jr.
Auctioneer
Thompsonville, Conn.

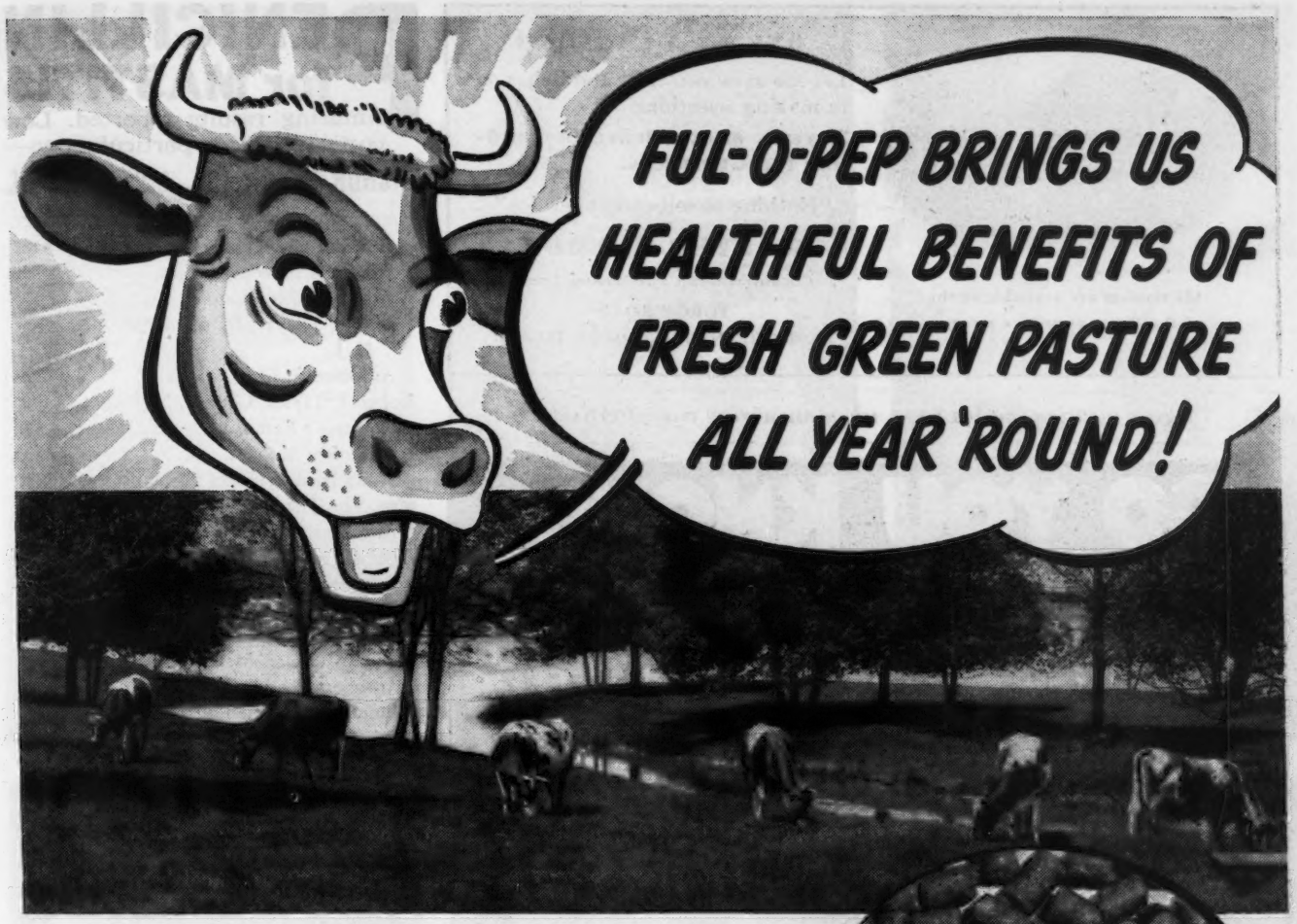

Look for the Bright Green Pellets of

CONCENTRATED SPRING RANGE*

and Other Vitamin Sources in Every Bag of Ful-O-Pep

This special VITAMIN BOOST in Ful-O-Pep Fitting Ration brings your herd rich sources of several precious vitamins that affect milk production, resistance to calving infections, breeding difficulties, and general thriftiness of the herd. In fact, some of the most important things affecting dairy profits. Switch to Ful-O-Pep today and let the VITAMIN BOOST help you get improved feeding results.

EVERY ANIMAL in the dairy herd may benefit from the rich feeding goodness in Ful-O-Pep Fitting Ration. It's an excellent conditioning feed for dry cows and bulls . . . may be fed as the entire grain ration to the milking herd . . . provides a vitamin-rich growing ration for calves and heifers.

FUL-O-PEP FITTING RATION gives such remarkable results because it is fortified with special pellets containing Concentrated Spring Range*, Nature's Richest Vitamin Combination, plus other vitamin-rich sources. Concentrated Spring Range is made from tender, young, unjointed cereal grasses which are amazingly rich in vitamins and organic salts.

THUS MANY OF THE BENEFITS of fresh green pasture, which help give dairy stock that sleek, shiny bloom of health in Spring, are now available to your herd all year 'round in Ful-O-Pep Fitting Ration.

TALK WITH YOUR FUL-O-PEP DEALER today about Ful-O-Pep Fitting Ration with the special VITAMIN BOOST and other profitable Ful-O-Pep Feeds for dairy cows. Let him show you how the Ful-O-Pep Feeding Plan may help you increase your dairy profits.

*Reg. U. S. Pat. Off.

THE QUAKER OATS COMPANY, CHICAGO 4, ILL.

My services are available at the fall sales or at private treaty.

ONE OR A CARLOAD

Let me save you time and help you in making selections.

35 years of experience in handling top Guernseys.

"Nothing to sell except service"

WALTER A. COOK

Consultant and Purchasing Agent

FORGE ROAD

EAST GREENWICH, RHODE ISLAND

Please mention the JOURNAL *when answering our advertisers.*

DO YOU KNOW...

THAT A DOG-POWERED CHURN WON FIRST PRIZE AT THE WORLD'S FAIR OF 1885?

Forerunner of the modern power churn, this crude machine was operated by a dog-powered treadmill. It won first prize at New Orleans World's Fair, 1885.

With the invention of the power churn, butter gradually assumed its role as foundation product of the dairy industry. Today *market demands* for milk, butter and other dairy products still exceed the supply.

That's why your milk is needed now for human use. IT'S TOO VALUABLE to feed to farm animals.

FOR LESS THAN 6¢ A DAY*

per calf you can feed fine herd replacements on Mutual DAIRYADE, the baby animal food compound, sell *most* of the milk now fed on the farm —and get BIGGER MILK CHECKS!

FREE

Get your handy BREEDING RECORD from your milk plant or write direct to...

MUTUAL PRODUCTS

***ONE 25-LB. PAIL OF DAIRYADE**

with a minimum of milk and your own hay and grain

RAISES 2 CALVES FOR 6 WEEKS

ADDS $24 - $36 TO YOUR MILK CHECKS

Order a pail from your milk plant!

MUTUAL PRODUCTS CO.

565 N. 4th St., Minneapolis 1, Minn.

GUARANTEED TO SATISFY or your money back

Mutual DAIRYADE

AMERICA'S NO. 1 BABY ANIMAL FOOD COMPOUND

Distributed Only by Milk Plants From Coast to Coast

PENICILLIN for MASTITIS

Amazing results reported. Low cost. Write for particulars to—

ANCHOR SERUM CO., Indianapolis, Ind.

Convent's K. Pebble Hill	$500
Arbobess Bluebell	320
Arbobess Pride Carole	575
Frank W. Swayze, Jr., Yardville, N. J.	
Arbobess P. Lady Donna	125
Robert I. Taylor, Chester, N. J.	
Cosquay's Ramona	310
Clearview Aloha	335
Stony Ford Peruvian's Simons	330
Wm. Von Thaden, Bordentown, N. J.	
Arbobess Carmine Rose	280
Arbobess P. Carolyn	210
Arbobess Peerless Candy	300
Ralph H. Williams, Perkasie, Pa.	
Ambler's Bloom of Gwynllan	250
Henry I. Winner, Mt. Holly, N. J.	
Arbobess Peerless Day Dream	125
Arthur M. Youngs, Titusville, N. J.	
Arbobess Peerless Elizabeth J.	300
Arbobess Blanche	600
Arbobess P. Daffodil	450
Butterfat's Peerless Joy	575
Arbobess Draftsman's Bountiful	700
Arbobess Draftsman's Bonnie	825
Fairlawn L. Gracious	825
Maple Lane Designer Genevieve	800
Aldrich Farm Evelyn	750

John Mayes Dispersal

RECENTLY, John Mayes, Dublin, Pa., sold his farm and it became necessary to disperse his herd of 38 head. This was accomplished on June 29 when they brought $8,975, or an average of $236.18. The two heavy buyers in the sale were W. E. Thwing, Wilton, Conn., who secured 13 head for $3,505, and Z. W. Redd, Fox Chase, Pa., who paid $3,025 for 10 head.

The sale was managed by the Pate Sales Company with Dupes and Hess, Elizabethtown, as auctioneers.

Following is the sales list:

J. D. Datesman, Wrightstown, Pa.	
Meadow Springs Royalist Gloria	$425
I. D. Derstine, Perkasie, Pa.	
Hess Lehigh Farms Perk (Bull)	185
Meadow Spring Rex's Anna	70
John B. Gehman, Barto, Pa.	
Heifer	90
Raymond G. Irvine, Rushland, Pa.	
Magnate's Anita	300
Magnate's Connie	250
Claude Palmer and Henry Rappold, Jamison, Pa.	

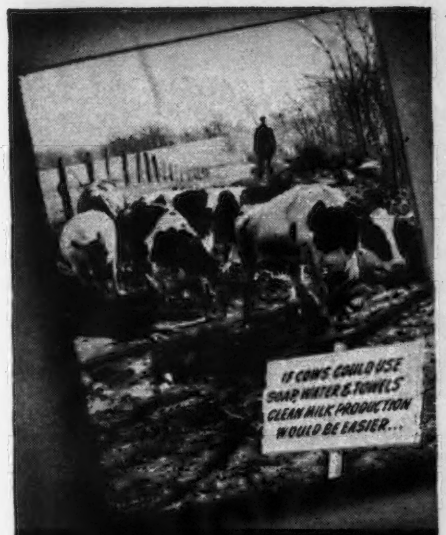

NEW PICTURE MAGAZINE. This magazine of big photo-filled pages was prepared with the aid of leading dairy sanitarians to simplify production of quality milk without increasing production costs. The sample pictures that follow give only a hint of how helpful this magazine can be.

THE RAPID-FLO FARM SEDIMENT CHECK-UP all but waves a red flag at you when milk contains excessive foreign matter . . . shows what kind it is . . . indicates what measures are necessary to eliminate the cause. The simple check-up steps are explained with crystal clarity by pictures like the above.

13 STEPS IN 19 PICTURES. Three pages containing 19 large pictures give a complete, primer-like explanation of the 13 basic steps in producing milk that's both clean and of appetizing flavor and odor. Gives valuable tips on feeding, sanitation, filtering, fly control, etc., as they affect milk quality.

STRAINERS SAWED IN TWO. For these pictures, strainers were actually sawed in two so every detail of inserting a filter disk could be clearly shown. The full set of pictures in the Johnson and Johnson picture magazine shows exactly how to correct by-pass assuring reliable farm sediment check-up.

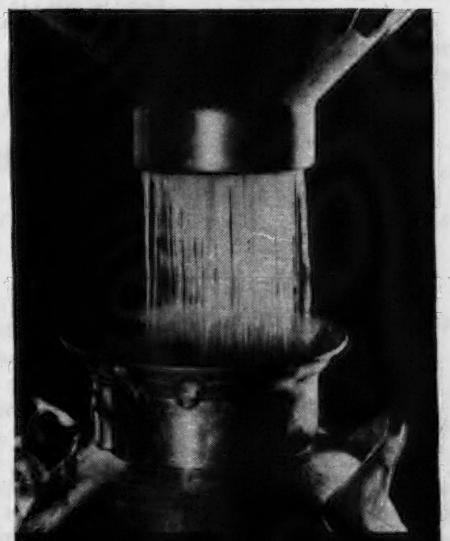

EVERY DETAIL MADE PLAIN. Here the picture magazine shows how milk looks being properly filtered through a correctly centered RAPID-FLO FIBRE BONDED FILTER DISK. Foreign matter, if any, will show on the used filter disk where you can see what it is and prevent it in the future.

REASON FOR PRIDE. Any milk producer may well be proud when filter disks used in his RAPID-FLO FARM SEDIMENT CHECK-UPS are as free of foreign matter as the one pictured above. The Johnson & Johnson picture magazine shows exactly how it's done . . . makes every step crystal clear.

As a service to the dairy industry in the interest of quality milk production, this picture magazine is being made available to milk producers through their milk plants.

If you have not already received a copy from your milk plant we suggest you ask your hauler or field man to secure a copy for you.

Johnson & Johnson
Dairy Filter Dept.
FILTER PRODUCTS DIVISION
4949 West 65th Street, Chicago 38, Illinois

"IMPROVE THE FEED AS WELL AS THE BREED"

"INCREASED milk production calls for improving the feed as well as the breed, and we find that adequate fertilization of pastures and hay fields is of first importance in obtaining high-yielding, good milk-producing forage," writes Arthur Danks, Manager of 7000-acre Tranquility & Allamuchy Farms, in Warren and Sussex Counties, N. J., whose Holstein herd of 500 to 600 head is living proof of the foregoing statement. "Agrico Fertilizers and 18% NORMAL Superphosphate," adds Mr. Danks, "have been used for years on these farms, with outstanding results."

ARTHUR DANKS
Allamuchy, N. J.

From every principal dairying section come similar reports, like this one from Wisconsin:

"18% NORMAL SUPERPHOSPHATE DOUBLES HAY YIELD"

WILFRED LUCEY
Black Earth, Wis.

"Top dressing pastures and grassland with 18% NORMAL Superphosphate gives us more hay of better quality and an abundance of good pasture," writes Wilfred Lucey, of Black Earth, Dane Co., Wis., who adds: "I also put 18% NORMAL in the barn gutters, with good results. On a field that never cut over 1½ loads of poor hay per acre, I applied 12 loads of superphosphated manure, and this field not only yielded 3 large loads of mixed timothy and clover, but after first cutting, the growth was so abundant that it provided ample pasture for my herd of 80 head of Holsteins for the rest of the season. I'm glad to recommend 18% NORMAL Superphosphate — it does a good job."

TEN-YEAR TOP-DRESSING RESULTS

SAML. B. WILLIAMS
Middletown, Pa.

All parts of the country . . . all breeds . . . the facts are pretty much the same. Here is what a leading Jersey breeder—Samuel B. Williams of Middletown, Pa., Vice-Pres. of Penna. Jersey Cattle Club, says: "For the past 10 years I have top-dressed alfalfa and timothy fields with AGRICO PHOSPHATE & POTASH and permanent pastures with 18% NORMAL Superphosphate. I cut about 4 tons of very good alfalfa hay per acre and my pastures provide plenty of good grazing."

LONGER, BETTER GRAZING

A. G. TURNQUIST
Irene, Ill.

From Illinois, a well-known dairyman — A. G. Turnquist, of Irene, Boone County, writes: "By applying 18% NORMAL Superphosphate on pasture land, we get more and better grazing and a longer grazing season for our herd of 56 Holsteins. The cows soon learn where 18% NORMAL is applied — they like the fertilized grass better. I also use 18% NORMAL Superphosphate in the barn, 1 to 2 lbs. per cow per day, to reinforce manure, and find that this practice increases my corn yields about 20 bu. per acre. We do not have enough manure, and by broadcasting 18% NORMAL have increased our oat yields 15-20 bu. per acre, and always secure good stands of alfalfa and clover."

For earlier and better grazing next Spring, top dress this Fall.

Apply AGRICO FOR TOP DRESSING . . . AGRICO PHOSPHATE & POTASH . . . or 18% NORMAL Superphosphate, depending upon the fertility level of your soil. And keep our Soil Service in mind. If we can help, write our nearest office, below.

AGRICO Fertilizers and 18% NORMAL Superphosphate are made only by

The AMERICAN AGRICULTURAL CHEMICAL Co.

ALEXANDRIA, VA.
BALTIMORE 24, MD.
BUFFALO 6, N. Y.
CARTERET, N. J.
CHARLESTON, S. C.
CINCINNATI 17, OHIO
CLEVELAND 11, OHIO
COLUMBIA, S. C.
DETROIT 31, MICH.
EAST ST. LOUIS, ILL.
GREENSBORO, N. C.
HENDERSON, N. C.
LAUREL, MISS.
MONTGOMERY 2, ALA.
NEW YORK 7, N. Y.
NORFOLK 6, VA.
NO. WEYMOUTH, MASS.
PENSACOLA, FLA.
PIERCE, FLA.
SAVANNAH, GA.
SPARTANBURG, S. C.
WILMINGTON, N. C.

STROHMEYER & CARPENTER, Inc.
Photographers of Animals
White Plains - Box 788 - New York

Brandywine Manor Lela	120
Brandywine Manor Garcia	155
Meadow Spring Honey Bloom	105
Carmen H. Phillips, Ottsville, Pa.	
Heifer	100
Heifer	165
Z. W. Redd, Fox Chase, Pa.	
Brandywine Manor Carol	320
Brandywine Manor Fortuna	300
Magnate's Ann	320
Magnate's Betsy	210
Philosopher's Accent	300
Hess Lehigh Farms Rosa	275
Hess Lehigh Farms Lila	310
Meadow Spring Rebecca C. R.	290
Meadow Spring Royaldale Pearl	390
Meadow Spring Pansetta	310
Jacob Rissler, Honey Brook, Pa.	
Heifer	75
Meadow Spring Stevia	150
Meadow Spring Emly	200
Maurice W. Stevenson, Columbus, N. J.	
Heifer	55
W. E. Thwing, Wilton, Conn.	
Hess Lehigh Farms Polly	310
Knight's Annette	400
Magnate's Mollie	350
Heifer	140
Heifer	140
Hess Lehigh Farms Babs	400
Hess Lehigh Farms Kate	480
Hess Lehigh Farms Lena	400
Heifer	100
Meadow Spring Polly Girl	350
Heifer	210
Heifer	170
Calf	55

F. E. Hitchen & Sons Dispersal

FRANK E. HITCHENS and Sons dispersed their herd at auction on June 28 at Hockessin, Del. The 41 head sold for $11,325, or an average of $276.22. The herd had been developed during the past 20 years and was all home raised.

The top, little Baltimore Billaxy, was purchased by Glenburnie Farm, Trenton, N. J., for $510.

The Pate Sales Company handled the sale with Dupes and Hess as auctioneers.

Following is the sales list:

BALED SHAVINGS
CAR LOTS
STONEACRES
Princeton - New Jersey

Tulip Poplar Guernseys

George G. Aaronson, Columbus, N. J.	
Rudy of Little Baltimore	$300
Hilda of Little Baltimore	310
B. N. Armstrong, Columbus, N. J.	
Laura of Little Baltimore	315
Rosa of Little Baltimore	275
Steve Barzewski, Jr., Glasgow, Del.	
Lillian of Little Baltimore	220
Clyde Betts, Milton, Del.	
Miranda of Little Baltimore	200
Karen of Little Baltimore	290
David H. Breckbill, Lancaster, Pa.	
Nancy of Little Baltimore	365
Clarence W. Brown, Nottingham, Pa.	
Sandra of Little Baltimore	405
Nan of Little Baltimore	375
William M. & Frances W. Fredd, West Chester, Pa.	
Paymaster's King of Maple Lane (Bull)	85
Blaine Gamble, West Grove, Pa.	
Gay Rose of Little Baltimore	160
Pearl of Little Baltimore	230
John B. Gehman, Barto, Pa.	
Linda of Little Baltimore	250
Blossom of Little Baltimore	255

Daisy Cattle Markers

Delivery one to three days Postpaid
NO. 21—FOR NECK. Adjustable chain. Numbered both sides. Plated. $9.50 per dozen.
NO. 17—FOR HORNS. Adjustable chain. $8.00 per dozen.
NO. 38—DOUBLE PLATE NECK CHAIN. Upper portion strap. Lower portion chain. $12.50 per doz. Sample mailed for $1.00. Write for folder.

NO.16

COMBINED
Bull Marker and Controller
Delivery one to three days. Postpaid.
Furnished assembled. No bull should be without the protection that this bull controller will give. Can be controlled above the ring and below. Price $4.50.
Write for folder on Daisy Cattle Markers for horns and neck.
GOLDEN ARROW FARMS
Dept. G, Box 7, Huntington, Indiana

WANTED
WORKING HERDSMAN for 85 head Pure Bred Registered Guernsey Cattle. Must be competent, steady and experienced. One understanding feeding and proper handling of cattle on A. R. Test, also fitting for sale.
State experience, family, salary and references.
Modern farm in Southeastern Pennsylvania. Excellent living conditions.
Box 410
Guernsey Breeders' Journal
Peterborough, N. H.

CURED SWOLLEN UDDERS BETWEEN MILKINGS!

***Says* J. DRECHSEL, Flemington, N. J. Dairyman**

"One teat of a cow was so swollen and hard I could not use the machine and was unable to get one drop of milk out by hand. I used Security Udder Ointment in the evening after milking. The next morning teat was nice and soft

"Also, the other day right side of another cow's udder was swollen badly—I think a neighboring cow stepped on it. I treated the udder at 9:00 A. M. By milking time at 5:00 P. M. the swelling was positively gone.

"I am not one to praise everything, but your Security Udder Ointment is so much different it's worth talking about."

Signed: J. DRECHSEL—Box No. 10
FLEMINGTON, N. J.

Order Your Supply of Security Udder Ointment Today

Leading dairymen everywhere depend on Security Special Udder Ointment to keep their cows free from swollen, sore, lumpy, chapped or caked udders and teats. It is a highly potent antiseptic healing ointment that relieves pain almost at once so nervous cows do not "hold up" the milk flow. Leo Hurt, of Seiling, Okla., says: "Used it on two cows that would have lost one- or two-quarters of their udders. Our veterinarian wants you to send him a 5-lb. can." Security Special Udder Ointment spreads evenly and is so heavy it will not rub off readily. Especially effective at calving time.

You Take No Risk

Select amount depending on size of your herd. Use it for one week. If Security Special Udder Ointment does not check the trouble and is not better than anything you have ever used before, send unused portion back at our expense and your money will be refunded at once. Don't wait—mail your order NOW!

SECURITY REMEDIES CO., Dept. 10GBJ
144 W. 27th St., New York 1, N. Y.

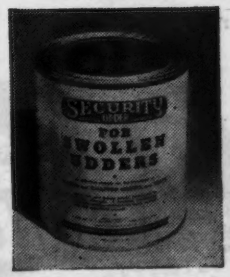

SECURITY REMEDIES CO., Dept. 10 GBJ
144 W. 27TH ST.
NEW YORK 1, N. Y.
Send me SECURITY SPECIAL UDDER FORMULA as checked below:
.....1-lb. jars at $2.50 each.
.....5-lb. dairy size cans at $7.50 each (save $5.00).
.....25-lb. jumbo pails at $32.50 each (save $30.00).
I am enclosing with this coupon:
☐ Money Order ☐ Check ☐ Send C. O. D.
NAME.....
ADDRESS.....
CITY.....RFD No.....STATE.....
YOUR DEALER'S NAME AND ADDRESS.....

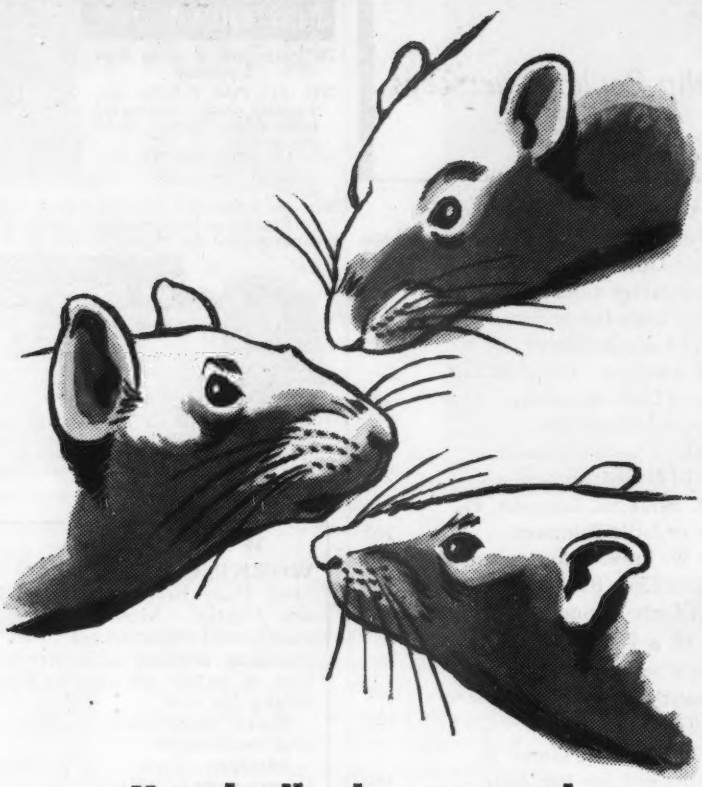

How badly do you need a better rat killer?

How much feed is wasted by rats on your farm? Probably more than you realize.

That is the reason search for a more effective, more practical rat killer was given priority in our experimental work. We now have a *new* rat killer — its name is Anturat.

The rat-killing agent in our product is Antu. We have made careful laboratory tests of the chemical and we can tell you without reservation that it is a very effective rat killer and especially practical for farm use.

Anturat is more toxic to the common Norway or brown rat than red squill. It is tasteless — the rats eat it readily in grain or other bait. It is least toxic to chickens. It is not dangerous around livestock or pets if properly used.

Anturat kills rats. It's your product, prepared for you under laboratory control.

FREE bulletin on rat control available now at stores displaying the Dr. Hess emblem. Get the bulletin—get Anturat — 65¢ for 1½ ounces — enough to make 2 lbs. of bait and kill 200 rats.

ANTURAT

a Dr. Hess Product that kills rats

Dr. Hess animal health products for *internal and external parasites • infectious diseases deficiency diseases • and better feed use*

MASTITIS IS BEING CURED

We have a complete line of latest effective treatments. Write us for particulars.

ANCHOR SERUM CO. INDIANAPOLIS, IND.

Glenburnie Farm, Trenton, N. J.	
Little Baltimore Billaxy	510
John H. Graybill, Lancaster, Pa.	
Aileene of Little Baltimore	100
Marie of Little Baltimore	175
Mildred of Little Baltimore	295
Hazel of Little Baltimore	200
Julie of Little Baltimore	330
Clarence H. Harnish, Lancaster, Pa.	
Eldora of Little Baltimore	235
W. E. Holt, Dover, Del.	
Nora of Little Baltimore	270
Elma of Little Baltimore	300
William N. Hopkins, Lewes, Del.	
Dimples of Little Baltimore	470
Carlton Hughes, Middletown, Del.	
Lakewood Coronation Colonel (Bull)	105
Frank McVaugh, Hockessin, Del.	
Dolly of Little Baltimore	400
Debbie of Little Baltimore	330
Ladybelle of Little Baltimore	200
Barbara of Little Baltimore	250
R. T. Mendenhall, Jr., Avondale, Pa.	
Viola of Little Baltimore	150
Z. W. Redd, Fox Chase, Pa.	
Virginia of Little Baltimore	370
Janet of Little Baltimore	305
Grace of Lottle Baltimore	245
Fay of Little Baltimore	285
Harry B. Shenk, Strasburg, Pa.	
Eiletta of Little Baltimore	310
H. M. Stevenson, Columbus, N. J.	
Lakewood Holliston (Bull)	170
Little Baltimore May	215
Henry I. Winner, Mt. Holly, N. J.	
Arabella of Little Baltimore	255
Clair H. Witmer, Willow Street, Pa.	
Marianna of Little Baltimore	410
Bertha of Little Baltimore	405

Belle Alto Dispersal

THE Belle Alto Milking Herd, owned by Donnell Marshall, Wernersville, Pa., was dispersed at the farm on June 25.

The herd consisted of 44 pure breds and 36 grades. The cattle were sold without health charts and not tested for Bang's which restricted the number

FRANKLIN Uterine Capsules

A valuable aid in removing afterbirth and treats septic infection. 3 capsules $1, 12 for $3, postpaid.

CATALOG FREE!

O. M. FRANKLIN SERUM COMPANY
Livestock Exchange Building DENVER, COLO

THOROUGHLY TRIED AND PROVEN

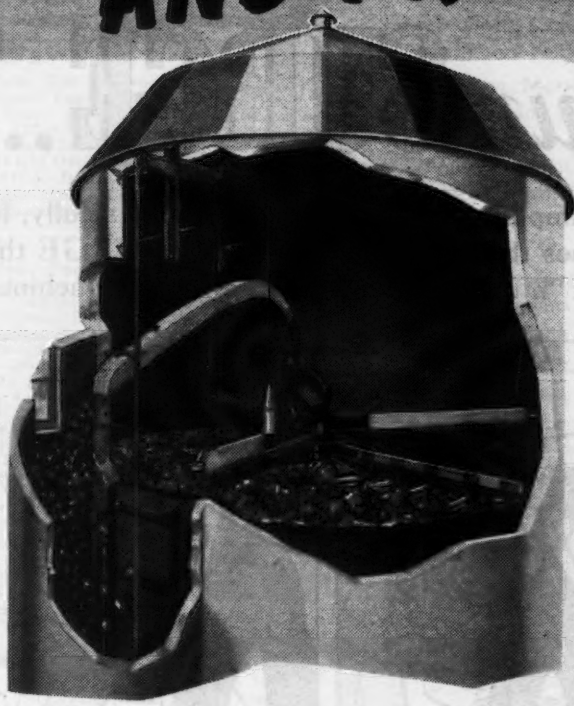

EARL KUBATZKE . . . of Red Oak, Illinois writes, "I am very pleased with my silo unloader. It will pay for itself the first year."

R. CALDWELL . . . manager of the Fahrnwald Dairy Farm, Route 1, Oshkosh, Wisconsin, feeds a lot of silage in summer and he says that, "The Silo Unloader works fine; it saves a lot of time."

ELMER McCLUNG . . . of the Mill Rose Dairy Farm, Lombard, Illinois, figures that his Leach Silo Unloader saves his farm 223 man-hours a year.

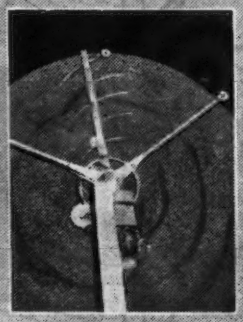

H. E. BABCOCK . . . Ithaca, New York writes about his Leach Silo Unloader: "I have never installed a piece of equipment which has operated any more perfectly."

THREE years of exhaustive engineering, experimenting and actual farm use went into this Leach Silo Unloader before it was placed on the market. It could have been announced a year ago, but over a half-century of manufacturing experience cautioned us to be doubly sure that the equipment was RIGHT and TROUBLE-FREE before offering it for sale. And we wanted to get the price down low enough to be attractive and profitable to all dairy farmers. Statements from four present users are printed here — which is proof that the equipment IS right. Mail coupon for printed literature.

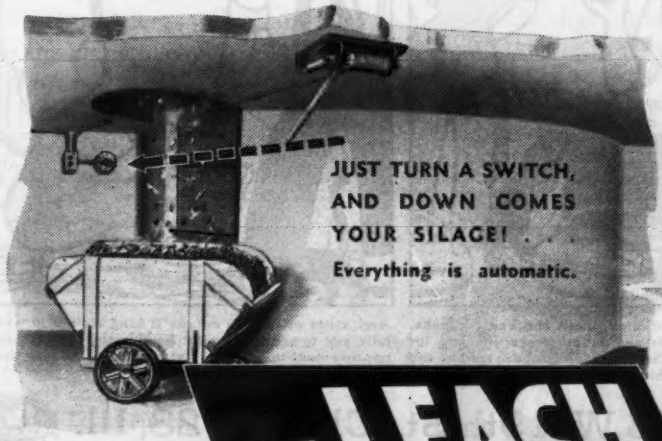

JUST TURN A SWITCH, AND DOWN COMES YOUR SILAGE! . . .
Everything is automatic.

THE LEACH Silo Unloader
PATENTED

4GU

LEACH COMPANY • OSHKOSH, WISCONSIN

Please send complete information describing your new Silo Unloader.

MY NAME _____

MY ADDRESS _____

P. O. _____ STATE _____

THIS *comes with your* SURGE...

Packing Slip

For all practical purposes
This Box Contains:

1. One Genuine 18/8 Stainless Steel Surge Milker Unit with 2 Surcingles and a complete set of cleaning brushes.
2. Complete in the barn installation by your Surge Service Dealer.
3. A Call Back within a few days to make sure that everything is going right and that you are getting genuine Surge Milking which is Money Making Milking.
4. An Inspection Service Call once a year to make sure that you continue to get Genuine Surge Milking.

Please report any shortages to your Surge Service Dealer, your nearest branch office or to Babson Bros. Co. at Chicago.

This Box contains much more than just a Milking Machine

Just a simple packing slip! But read it carefully, for it specifies the things you get with a SURGE that makes it "much more than just a Milking Machine."

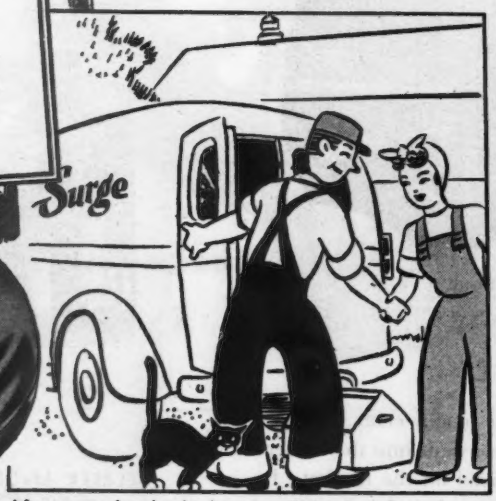

After a complete in-the-barn installation by a Surge Service Dealer, and a Call Back within a few days just to be sure you are doing O. K., you are a member of the constantly growing Surge User Family. At least once a year your local Surge Service Man is back in your barnyard . . . to see that things STAY O. K.

Checking the pipeline is first on every Inspection Call to be sure there are no clogs or leaks to slow down milking efficiency. If the line needs attention your Surge Service Man is the lad to do it.

Your Surge Vacuum Pump gets a good looking-over, cleaning-up and oiling. He has the proper tools and necessary parts for any general repairs . . . or a pump to lend you if yours should need a shop overhaul.

Pulsators get cleaned and oiled, shells checked for leaks, old rubber replaced, lids and mouthpieces checked for trueness . . . this Surge Service Man has been trained and equipped to put any machine into tip top shape.

And, more often than not, he'll hang around to watch you milk just to see if he might be able to suggest some little improvement to help you get more milk in less time than you thought possible.

BABSON BROS. CO., 2843 W. 19th St., Chicago 23, Ill.

SYRACUSE - LOS ANGELES - SEATTLE - KANSAS CITY - TORONTO - MINNEAPOLIS - HOUSTON

Where to Buy GUERNSEYS

A Service to help both the Buyer and Seller

Rate: $3.50 per inch or 60 words
No proof submitted
All animals listed are for sale

INDIANA

For Sale: Bull calf, born February 9, 1946, by Pine Manor Levity Prince, he by Coronation Levity Prince and out of Circle Drive's A. C. Florette, 12683.8—637.1—GHI. Florette is a full sister to Circle Drive's A. C. Fashion, 685.9—GHI—WORLD RECORD, 750.7—EHI—STATE CHAMPION, 678.5—BHI and 683.1—AHI. T. B. and Bang's Accredited. Circle Drive Farms, Mark E. Miller, Huntington.

IOWA

For Sale: Two Bulls of service age: Grandee's Victor, dropped Aug. 14, 1945, sire: McDonald Farms Grandee (Foremost Prediction—Green Meads Thelma) Dam: St. Albans Actor's Pearl, top cow in milk at the 1945 Missouri Sale. A daughter of Wildwood Actor's August, 11327.1—581.7—E, 8156.1—430.1—BBB (pending). Price $350. Byercroft Jonathan, dropped Oct. 2, 1945, Sire: Kenfleur's Betsy's Ideal (Kenfleur's Ideal Actor King—Kenfleur's Betsy Emily, 13724.5—682.7—FF, Illinois State Champion when made), a double grandson of Wildwood Betsey's Actor and top bull at the 1941 Indiana Fall Sale. Dam: Tianna's La Noce Johanna, 8693.9—504.3—AAA (pending) at 10 years of age, she a daughter of La Noce's Maxim out of a daughter of Maxim of Linda Vista, therefore, a full sister to Tianna's Edith, 12569.4—736.2—AA, famous brood cow at Burton Lane Farm. Price $300. Write for pedigree. Byercroft Farm, Alvin H. Rath, Mgr., Logan. Phone 216.

MAINE

For Sale: Bull of service age, sired by Langwater High Honor. A real show bull—fine, silky hide, straight and right—$150. Jamesway carrier truck and tub, 64 feet track and all fittings, $125.00; power pulley for model A Ford, $10.00; new John Deere dump rake, $75.00; saw rig and belt and new 30-in. circular saw, $50.00. Paul Roehrig, Caphir Farm, R. F. D. 1, Westbrook at Highland Lake 4-Corners.

of buyers who could add these cattle to their herds. The herd also included about 20 head with blemished udders. Nevertheless, the bidding was fast. The total sale amounted to $15,990, or an average of $199.88 for 80 head. The 44 pure breds brought a total of $9,012.50, and averaged $204.83. The 36 grades averaged $193.82.

Vincent Palmisano, Sunbury, Pa., was the high buyer purchasing 11 pure breds for $2,260 and seven grades for $1,320.

The sale was managed by the Pennsylvania G. B. A.

Following is the sales list:

Benjamin Bush, Elverson, Pa.	
Laurel Locks Herald (Bull)	$200.00
S. H. Crounse, North Wales, Pa.	
Laurel Locks Divot	210.00
Laurel Locks Flurry	240.00
Laurel Locks Fuzz	290.00
Laurel Locks Finis	205.00
Harold W. Fabian, Bethlehem, Pa.	
Cabin Hill Springtime	195.00
Ernest B. Helman, Lititz, Pa.	
Clover Hill Lucerne's Sara	195.00
Arthur Humberg, Shartlesville, Pa.	
Laurel Locks Challenger (Bull)	220.00
Laurel Locks Alert (Bull)	205.00
Laurel Locks Dixiebelle	175.00
Laurel Locks Fabian	122.50
Laurel Locks Accadian	182.50
Arch Johnston, Bethlehem, Pa.	
Laurel Locks Faculty	215.00
Harry Koch, Reading, Pa.	
Laurel Locks Forage	200.00
Laurel Locks Cameo	147.50
Laurel Locks Folly	137.50
Wilson Kratz, Morwood, Pa.	
Laurel Roman's Lazzarone	195.00
Treemont Bertha	260.00
Laurel Locks Leucayte	190.00
Laurel Locks Ala	235.00
Laurel Locks Abyss	205.00
Henry L. Long, Wernersville, Pa.	
Laurel Locks Bauriel	210.00
Laurel Locks Flux	355.00
Lockerbie Belle Violet	205.00
Howard H. Nyce, Telford, Pa.	
Laurel Locks Fray	300.00

Clipper Repairs

Have your ANDIS Electric Clippers in good repair so you can keep your stock clean with minimum work. Save costly repairs later by having your Andis Clipper serviced at the factory now.

ANDIS CLIPPER CO.
Dept. 40-K • Racine, Wisconsin

WANTED

Experienced Test Cow Milker, preferably single desiring work with promising herd of Guernseys with popular blood lines.

Box 800
Guernsey Breeders' Journal
Peterborough, New Hampshire

Employment Service

HELP WANTED: Experienced Test Cow Milker, interested in developing an outstanding herd of Guernseys. Namreg Manor Farm, Sparks, Maryland.

Blatchford's HANDY POCKET SCREW DRIVER AND KEY CHAIN

• Made of strong non-corrosive steel, this handy coin-size screw driver is on-the-spot equipment for odd jobs. Has blades in four sizes. Comes on a sturdy key chain . . . and it's FREE. Send for yours today.

• Farmers with an eye for steady profit are feeding Blatchford's Pellets to all young stock . . . calves, pigs, colts, lambs, kids, and rabbits. They all thrive on this modern milk replacer . . . appetizing, easily digestible and chock full of vital nutrients that promote rapid, profitable gains. For your free copy of Blatchford's Calf Manual and Guide to Raising Young Stock, just check the coupon below.

Blatchford's Nutri-Tabs help provide adequate nutrition for calves from the very first day. Easy to feed . . . economical.

Blatchford's ESTABLISHED IN 1900 — WAUKEGAN ILLINOIS

Please send me FREE Blatchford's
☐ Pocket Screw Driver
☐ Calf Manual and Guide to Raising Young Stock

I raise (No. of) Dairy Cows____ Beef Cattle____ Pigs____ Horses____ Lambs ____ Kids____ Rabbits____.

Name_____
Town_____ State_____
My feed dealer is_____

1066 E

New & Better NECK CHAIN

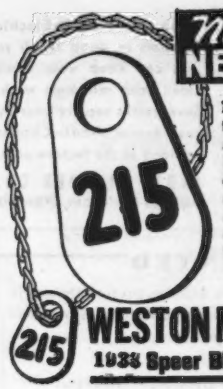

New, larger, light weight tag of rustless aluminum-steel alloy ¼" thick—will last a lifetime. Numbers deeply engraved on both sides, in black or colors. Adjustable, corrodeless case-hardened chain. Tags sold separately. Write for folder and prices.

WESTON Mfg. & Sup. Co.
1933 Spear Blvd. Denver, Colo.

"KANT-KOM-OFF"
COW COVERS
PATENTED

Write for Illustrated Price List
R. LAACKE CO.
1646 N. Third Street
Milwaukee 12, Wis.

Laurel Locks Accede..... 225.00
Laurel Locks Florette..... 235.00
Vincent Palmisano, Sunbury, Pa.
Laurel Locks Cita..... 200.00
Laurel Locks Florina..... 210.00
Laurel Locks Audrey..... 165.00
Laurel Locks Florid..... 245.00
Laurel Locks Enchantress..... 210.00
Laurel Locks Exotic..... 270.00
Laurel Locks Fokker..... 280.00
Laurel Locks Fairydale..... 210.00
Laurel Locks Domina..... 165.00
Laurel Lock's Bright..... 140.00
Laurel Locks Aster..... 165.00
X. Hims Porger, Wymissing, Pa.
Laurel Locks Feign..... 210.00
Laurel Jolly's Lita..... 200.00
Wm. R. Potteiger, Philadelphia, Pa.
Laurel Locks Steadfast (Bull)... 187.50
Laurel Locks Regent's Lotto.... 145.00
Laurel Locks Devotion..... 135.00
Laurel Locks Blah..... 120.00

New London-Windham Field Day

THE New London-Windham Field Day was held at the Eolia Farm, owned by the Harkness Estate, Waterford, Conn. Although the weather threatened, the rain held off until the day's program had been completed.

C. J. Lamare, the manager, and his helpers had things in very good shape and did everything to make the day enjoyable. The morning was spent inspecting the herd and in judging several classes of females. The type classification demonstration was held on the afternoon program.

The very enjoyable part of the program was the complimentary lunch served on the lawn featuring clam chowder.

Handy Hoof Trimmers

An ideal tool for every farmer. So simple that a boy can do the work. Use this tool for trimming hoofs on horses, cows and bulls. Ideal for dehorning young stock. Using this trimmer prevents accidents, saves time and money. 30-inch handle gives leverage. Made of high carbon tool steel. $5.95.

Over 35,000 Satisfied Users.

MILCARE CO. Fergus Falls, Minnesota

THE Condé MILKER

The Condé Milker is designed to produce clean milk with low bacteria count. All milk ways are large and smooth. The wide bottom pail with rigid handle is convenient to carry and empty, and will not tip easily. The patented condenser cup in boss on cover prevents milk vapor from entering the pipe line or stanchion air tube. For fast clean milking, *BUY A CONDÉ!*

The World's Finest Milking Equipment

Condé

Condé Milking Machine Co. Inc.
Sherrill, New York

LOOKOUT VALLEY FARM

Lake Geneva, Wisconsin

Consigned to the . . . Wisconsin State Guernsey Sale

WAUKESHA, WISCONSIN, OCTOBER 26

Son of a Wisconsin State Champion in Class 4D
← LOOKOUT VALLEY SUPERB PEDRO
Dropped: May 13, 1946
Sire: MEADOW LODGE KING'S SUPERIOR
Sire: Langwater King of the Meads
Dam: Meadow Lodge Sunlight
11057.7—549.6—GG
13822.3—701.0—B
Dam: BOULDER BRIDGE PEGGOTTY
8178.8—461.5—F
9831.3—579.1—4D
State Champion record in 4D
Sire: Boulder Bridge Dauntless
Dam: Knollhurst La Noce Emily
10320.3—623.8—G

LOOKOUT VALLEY SUPERB DOROTHY →
Dropped: June 7, 1945
Sire: MEADOW LODGE KING'S SUPERIOR
Sire: Langwater King of the Meads
Dam: Meadow Lodge Sunlight
11057.7—549.6—GG
13822.3—701.0—B
Dam: GOLDEN ECHO SWEET MEMORY GIRL
8743.9—456.6—4D
Sire: Pine Manor King's Ideal
Dam: Golden Echo Sweet Adeline

LOOKOUT VALLEY MODERN MELODY →
Dropped: July 4, 1946
Sire: CURTISS CANDY LEVITY MODERN
Sire: Green Meads Levity King
Dam: Royal's Golden Rose Bud
11176.3—591.3—GG
Dam: GOLDEN ECHO SWEET MEMORY GIRL
(see dam of Dorothy)

Service Sire

CURTISS CANDY LEVITY HERO
1946: Sr. & Gr. Champ., Waukesha Dairy Show.; Jr. Champ., Ill. and Wis. State Fairs.

LOOKOUT VALLEY MISS GRACE
Bred: June 3, 1946 to Curtiss Candy Levity Hero.
Sire: BOULDER BRIDGE REWARD
Sire: Valleywood Valiant Hero
Dam: Hope's Pollyanna of Smithdale
13476.2—752.4—AA
Dam: BOULDER BRIDGE QUIP
7052.6—377.9—F
Sire: Boulder Bridge Matchmaker
Dam: Boulder Bridge Esther
10475.5—566.3—F
12035.4—632.5—AA

"Looking Forward With Lookout Valley"

Owner: WILLIAM Y. GILMORE, JR. Manager: GERALD M. JENKINS

Offering a Bull Calf by Coronation Herald, A. R. Out of This Dam That Has 956.6 in AA

ROBIN RUN'S PRINCESS
10550.7—569.6—GHI; 17633.9—956.6—AA

This calf was born July 30, 1946. His sire, Coronation Herald, has 15 A. R. daughters. He was sold for $3,000 in the 1946 Flat Brook Sale. This calf's dam's record speaks for itself. Send for full pedigree. He is reasonably priced.

We are temporarily oversold on bull calves by our own herd sire—Flying Horse Bandleader. (See pedigree September 15 Journal). We have recently shipped sons of his to Western Pioneer Ranch in Jefferson, Oregon; and to Winthrop Mills Farm in Winthrop, Maine. That is really spreading "music" from coast to coast. We'll have more this fall out of excellent A. R. dams. Write us if you like "music."

VISITORS ARE ALWAYS WELCOME

Farview Farm

Purebred Guernsey Cattle

SHERMAN K. ELLIS . . . owner • GEORGE T. SHELLENBERGER . . . manager

REDDING RIDGE • CONNECTICUT • R. F. D. 1

Chedco Farm Consigns to the . . .

Wisconsin Guernsey Breeders' Sale

in Waukesha, Wisconsin, October 26

CHEDCO VULCAN 381016

Sire: CHEDCO ADVANCE
The highest records of his 14 nearest dams average 14185.56—732.15

Sire of Chedco Lady Supreme 14273.0—618.1—in Class FF (Pending).

Dam: CHEDCO VIOLET
9334.3—489.2—GG
On retest in Class A, and in 256 days through September 30 has made:
10718.4—546.03

Chedco Coronation King
15 A. R. daughters; 2 A. R. sons
Sire of Chedco Lady Diana, sold for $3,100 at Trenton, 1946.

Chedco Moonlight
13433.5—738.8—AA
Dam of Chedco Honeymoon
13548.6—752.9—AA

Chedco King of the Meads
8 A. R. daughters
Sire of Chedco Blossom
13679.9—619.0—G
Chedco Tulip
12498.2—676.8—F

Chedco Vena
12555.8—679.2—E

Federal Accredited No. 100024 . . . State Bang's Free No. 20

Chedco Farm

On Route 62 - Berlin, Mass.

F. H. Smith, Manager — Telephone: Berlin, 10-3

C. R. COTTING, *Owner* - 50 FEDERAL STREET - BOSTON, MASS.

Another Herd Sire . . .

LYNDALE MACARTHUR

Dropped: September 17, 1941

Line-bred to the great Glenburnie Evangeline Cow Family Top and Bottom.

Sire: KILMAC EVANGELINE'S BUTTERFAT. A son of Dunwalke Rose's Butterfat and out of *Glenburnie Evangeline, A. R.* (1 A. R. son—7 A. R. daughters).

Dam: GLENBURNIE HESTER 3D, 10836.3—566.4—DD. A daughter of Glenburnie Independent, A. R., out of Glenburnie Hester, 9366.7—535.9—G, that is by Imp. Dunwalk Lad out of Glenburnie Evangeline, A. R. (1 A. R. son—7 A. R. daughters).

Meadowbrook Farm

HENRY F. RUSCHMANN, *Owner* • **BERNARDSVILLE, NEW JERSEY**

- Our Senior Sire -

LANGWATER CORSICAN

3 A. R. daughters—more on test

Sire: LANGWATER MOONLIGHT, A. R.

Dam: LANGWATER CORAL

14239.8—644.4—D

18019.6—853.0—A

A daughter of Langwater Countryman, A. R.

A Typical CORSICAN Daughter

CHARLESCOTE CORAL

13115.1—520.6—D

Corsican is being bred to our best A. R. cows. The resulting calves are most pleasing. Send for list of available CORSICAN sons out of good proved cows.

McNaughton Farms

Hendersonville, North Carolina

T. B. Accredited 540366 — N. C. Bang's Free 409

M. D. MCNAUGHTON
Owner

C. D. BRIGHT
Manager

SPRING KNOLL FARM

FALMOUTH, VIRGINIA
(4 Miles West of Fredericksburg)

WE BELIEVE IN . . .

A concentration of Green Meadow blood an added infusion of Levity.

Our Senior Sire

DOUGLASTON BARON FORBES

His Paternal Grandam

SHUTTLEWICK MIRTH
13633.6—706.1—G

Sold in 1924 for $11,100
5 A. R. sons, 4 A. R. daughters

Sire: Douglaston Crown Prince, A. R., by Imp. Financier of Myrtle Place and out of Shuttlewick Mirth (above).

BARON FORBES and Coronation Dreadnaught (our junior sire) are being used on the daughters of Sherwood Forest Animation, a son of Coronation Potentate, A. R.

BULL CALVES USUALLY AVAILABLE

J. E. CARROLL, Owner — JOHN WEST, Herd Manager

NORTHMEADE FARMS

LAWRENCE, MICHIGAN

HEIFERS?

Yes, a few we feel we can spare, from our better A. R. cows, to represent us in your herd.

Sired by: NORTHMEADE PEERLESS DEFIANCE
Senior and Grand Champion of Southwest Michigan 1945.

or

GREEN MEADS CORSAIR
(Langwater Corsican and Green Meads Lady Mirth, 13376.5—711.6—D).
Senior herd sire at Northmeade Farms.

A. G. ANDERSEN
Owner

T. A. DEWEES
Herd Manager

LAUREL LOCKS GUERNSEYS

20 YEARS
of Constructive Breeding

Visitors Welcome

DONNELL MARSHALL — MILLER C. LONG

Pottstown, Pennsylvania

A Foundation in Butterfats

At his Quiet Acres Guernsey Farm in Modesto, California, Mr. Forrest Harris, Jr., has a pair of young Butterfats, representing our very best breeding, that should make a real foundation.

A Bull -

Mulhocaway Butterfat King
out of

MULHOCAWAY BUTTERFAT JILL
10070.5—435.1—GGG
10898.2—477.2—EeE
17883.9—785.5—B

A Heifer -

Mulhocaway Butterfat Lil
out of

MULHOCAWAY BUTTERFAT LILAC
8511.5—410.3—GGG
10330.4—512.0—EEE
On test in A—35 days—1944.7—87.71

Both are sired by:

CLARA'S HEARTSEASE BUTTERFAT
24 A. R. daughters; 2 A. R. sons

Both dams are sired by:

HILLTOP BUTTERFAT
71 A. R. daughters; 7 A. R. sons

Many of the eastern breeders will remember Forrest Harris who, while in the Navy and stationed at New London, visited many of the herds in this section.

He had his herd started before he entered the Navy, and is now taking up where he left off. We know of no young breeder with more promise for a great future.

WE ARE PROUD THAT HE HAS SELECTED THESE ANIMALS FROM US

MR. & MRS. L. B. WESCOTT, Owners

JOHN COWLING, Herdsman

WE SELL

GOLDEN GUERNSEY

MILK

MULHOCAWAY

CLINTON *farm* **NEW JERSEY**

Proved Matrons...

Photo at 10½ yrs. (unretouched)

RUAYNE HERMES QUEEN

Born: December 27, 1935

9952.0—541.5—C
6557 —345 —AA—199 days at 10 years

Sire: MAXIM'S HERMES OF QUAIL ROOST

Dam: RUAYNE PRINCESS
9217.8—467.3—AHI

Queen is the dam of Ruayne King's Comet one of our herd sires. Since purchasing her in the 1940 Quail Roost Sale, she has given us 4 daughters and 1 son and is due February 23, 1947 to Fairlawn Maxim's Imprint.

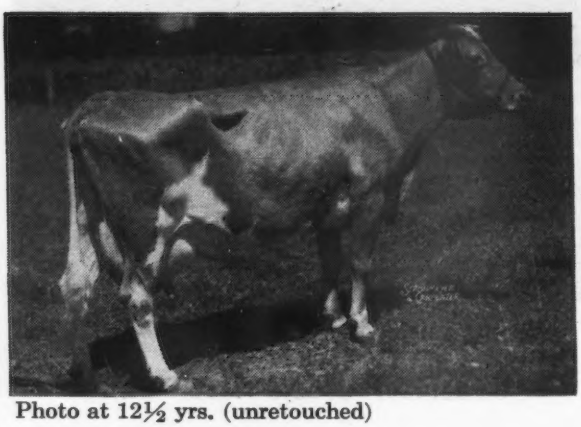

Photo at 12½ yrs. (unretouched)

LUCY'S MOLLIE GIRL

Born: November 11, 1933

9645.0—521.9—F; 8930.5—535.3—DHI

Sire: MAXIM'S HERMES OF QUAIL ROOST

Dam: LUCY OF GUIFORD

Since purchasing in 1936, she has given us 3 daughters and 5 sons. One daughter, Maxim's Mollie, has a record of 14703.9—827.2—A. There are 7 female descendants in the herd milking now, and they are uniformly good.

Photo at 13 yrs. (unretouched)

MOBJACK MAY

Born: July 20, 1933

11470.8—559.1—G; 11439.3—558.2—4A at 11½ years.

Sire: KLONDIKE GLAMOUR

Dam: DIMPLE OF MOBJACK 6TH
13577.0—628.4—A; 14577.3—713.3—A

Since purchasing in 1936, May has given us 2 daughters and 6 sons and is due February 20, 1947 to Bournedale Abe's Rolic. Her production since coming in the herd is 83258 lbs. One son is being used in the herd of S. W. Yoder, Lynnhaven, Virginia and her last son was sold to Dr. J. C. King, Radford, Virginia.

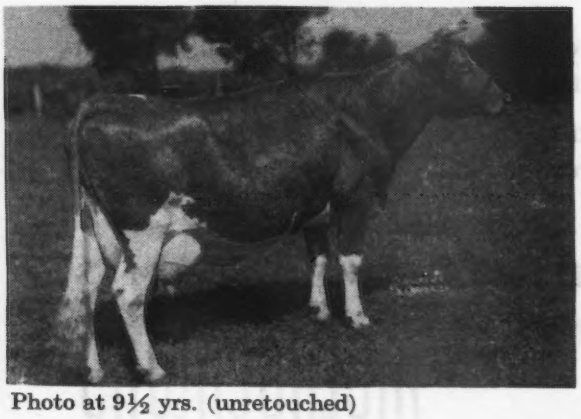

Photo at 9½ yrs. (unretouched)

WAKEFIELD HELEN ANN

Born: December 2, 1936

9486.8—541.1—E; 12028.4—647.5—A

Sire: QUAIL ROOST MAXIM'S MAJESTY

Dam: WAKEFIELD GOLDENROD
13458.0—645.2—A

Helen Ann was purchased in 1941 and has since given us 2 daughters and 3 sons and is again due February 27, 1947 to Ruayne King's Comet. There is 1 daughter, 1 granddaughter and 1 great granddaughter now in the herd.

The four cows pictured above are a few of the many older cows in the herd that have proved themselves by having production, type, longevity and regular reproduction. Even more desirable, is their ability to transmit these characteristics to their progeny.

12 miles from Norfolk on Ocean Drive to Virginia Beach

BAYVILLE FARMS • *Route 1, Lynnhaven, Virginia*

C. F. BURROUGHS, Owner W. CLARK FLEMING, JR., Manager H. S. SANDERS, Herdsman

"DUKE"

blood is in demand and we are offering breeders a chance to strengthen their herd with his daughters and heifers bred to him in the Georgia State Sale, October 28 and the Florida State Sale, October 31.

Look 'em over . . . they will suit the particularly hard to please

GEORGIA STATE SALE

PECAN HILL'S VERBENA by "Duke" and out of Julia of Twin Oaks Farm, 374.1—EEE, carried calf 231 days while on test. She by a son of Holly Farms Caesar, A. R., the great bull owned by Paul Bennet, Quitman, Georgia, out of a great cow family owned by M. C. Ball, Thomasville, Georgia, that has done no testing but all cows he has sold have made good records when put on test. Bred to "DUKE". What a combination. A "DUKE" bred to "NOLAND."

DUKES DALE ZYLPHA by McDonald Farms Defiance and out of Eliada's Zylpha, 559.2—AA. She out of Maywood Meddlesome, 670.4—A. Bred to "DUKE."

SAWAGA IMPROVEMENT by McDonald Farms Improvement and out of Sawaga Maywick's Joanna, 396.8—GG. Bred to "DUKE."

SONNYLANE QUEEN ANNETTE by Quail Roost King Don and out of Merger's Ann of Suber's Dairy, 421.0—GG. "OLE HI POINT" appears three times in her pedigree. Bred to "DUKE."

ARCHDALES MAXIM'S ALMA by Quail Roost Maxim Reliance, A. R., and out of Alma's Bopeep of Eliada, 520.3—GG. Bred to "NOLAND."

GOLDEN GLOW PATRICIA by Sequel's Cavalier Pride, three daughters on test making good records, and out of Gwindale's Phyllis, 565.7—BB. Bred to "DUKE."

GOLDEN GLOW CAVALIER FAITH by Sequel's Cavalier Pride and out of Golden Glow Helen, 559.6—BB. Bred to Quail Roost King Anglo, full brother in blood to "DUKE."

FLORIDA STATE SALE

PECAN HILL'S VOLITAIRE by "DUKE" and out of Riegeldale Beau's Bess that topped Georgia State Spring Sale, 1945 for $800. Died while on test making good record, she out of Westmoreland Bess, 536.2—AA, and by Bournedale Beau Brummell, A. R., he by His Majesty of Bournedale, A. R. This is one of the best "DUKES" we have offered and she will be bred to "NOLAND."

Attention "Gator" sales committee—you did a lot of begging for this one, now you can do a lot of bidding and keep her in the Peninsular State with no regrets.

PECAN HILL'S VIRGINNY by Pecan Hill's General McArthur, junior herd sire at Pecan Hill. He by Riegeldale Coronation King, A. R., and out of Riegeldale Dugald's Eleanor, 632.5—EE; 508.7—AAA, one of the best dairy cows we have owned, she a daughter of Douglaston Lord Dugald, A. R., and out of Erinvine Patrica, 528.5—F. Bred to "NOLAND." "V. C." liked her, he can pick for my money.

We are Offering a Real Bull in

PECAN HILL'S McDUMAR by "DUKE" and out of Willow Brook's Mary Lee, 15730.6—701.7—AA—1068 milkings. She by Langwater Triumph, A. R., and he by Langwater Merrymaker, A. R. She was purchased by us in May Royal—Steadfast 1944 Sale for $1,100. She gave us a heifer by Bryn Du Maxim's Damon that sold in the 1946 Quail Roost Sale for $1,550. "FITZ" bid $1,500. She must be good. Pecan Hill's McPatch, full brother to McDumar, sold at private sale in June for $750. He is the type bull you have been looking for and will sire type and production. Just five months old at sale time, ready to vaccinate. You can't go wrong on this bull.

PECAN HILL GUERNSEY FARM

THOMASVILLE

B. Y. VANN
Owner

"Doun in Souf Gawga"

CARL STEVENS
Manager

HOWLAND RICE FARM

Doing Well for Us

Our Senior Sire

Green Meads Noble

Sire: **Langwater County Squire, A. R.**
4 daughters over 800 lbs. fat.
15 daughters over 700 lbs. fat

Dam: **Green Meads Queen Daisy**
16560.4—848.8—BB
By Langwater King of the Meads
4 daughters over 800 lbs. fat.
14 daughters over 700 lbs. fat.

PRODUCTION

Green Meads Noble at the end of the year will have sired:

1 daughter over 800 lbs. fat
3 daughters over 700 lbs. fat
7 daughters over 600 lbs. fat
15 daughters over 500 lbs. fat

PROVED BLOOD LINES

NOBLE carries 50% of the blood of Langwater County Squire, A. R.; 25% of the blood of Langwater King of the Meads; 25% of the blood of Aggie of High Rock 3d.

POPULARITY

A daughter, HOWLAND NOBLE EDELWEISS, was purchased in the recent Argilla Dispersal for $3,000 by John S. Ames, Langwater Farm, North Easton, Massachusetts. Another daughter, HOWLAND NOBLE JUNIPER, sold in the Curtiss Candy Consignment Sale, October 7, 1946 for $1,600, to Sumner Pingree of Flying Horse Farm, South Hamilton, Mass.

His Dam

GREEN MEADS QUEEN DAISY
13844.8—770.5—GG
16560.4—848.8—BB

His Paternal Grandam

LANGWATER BLANCHE 2d
13932.8—651.5—G
3 A. R. daughters, 1 A. R. son

HIS DAUGHTERS ARE BEING BRED TO NOBLEMAN

ACCREDITED — NEGATIVE

HOWLAND RICE FARM

Our Junior Sire

BLAKEFORD NOBLEMAN

His daughters will be in the milk this fall.

THEY LOOK RIGHT

Paternal Grandam

GREEN MEADOW TRANQUIL
14736.2—801.5—E
4 A. R. sons
A daughter of Green Meadow Coronation King, A.R.

Dam

BORDER KING'S PEGGY
15651.0—789.6—AA
A daughter of Broadland Border King, A. R. that is a son of Green Meadow Coronation King, A. R.

NOBLEMAN carries a double infusion to **Green Meadow Coronation King, A. R.** (27 A. R. daughters, 33 records average 13325.3—690.5—28 immature). He is sired by Blakeford Lord Jim, A. R., 17 A. R. daughters including: Blakeford Formosa, 14274.0—790.8—E; 15011.1—790.9—CC; Blakeford Tranquil, 15706.8—748.1—CC. He is sired by Langwater Reveller, A. R. and out of Green Meadow Tranquil (see above). **The first daughter of NOBLEMAN to sell at public auction brought $800 at the 1946 Convention Sale.**

NEWS ??? YES !!!

LOOKING AHEAD . . . After careful deliberation we have finally selected three bulls to follow on. Please turn the page.

HOWLAND RICE FARM

Our Search Has Ended

After searching the highways and byways for several months we came to the conclusion that we could best pursue our already successful breeding program by closing with Mr. Sumner Pingree of Flying Horse Farm, for the purchase of:—

ALFALFA FARM SELECT, A. R.
His Son
FLYING HORSE BANDMASTER, A. R.
and
FLYING HORSE MELODY'S GENERAL

All rich in the blood of Mussolini and the Musical Family.

He Comes to Howland Rice Farm

Sire of 9 A. R. daughters and Flying Horse Bandmaster, A. R.

ALFALFA FARM SELECT
Born: February 2, 1936

He presents a record that speaks for itself.

Sire of Flying Horse Select Primrose

12816.2—815.5—GG
11479.1—712.4—DDD
12816.3—738.8—AAA

All Class Leader Records.

His Sire

MUSSOLINI, A. R.
3 A. R. sons, 19 A. R. daughters

His Dam

CHARMING PATRICIA
10450.5—603.7—F 14036.8—728.5—AA

Select comes from the same female line as Flying Horse Royal Rose, 15934.0—793.03—4A—233 days. She is out of Flying Horse Rose that is out of Patricia Rose, a daughter of Florham Patrician, and he sire of Charming Patricia, **dam of Select.**

FLYING HORSE BANDMASTER, A. R., COMES TO HOWLAND RICE FARM

His daughters produce
15687.2—917.2—GG
(World Record)
13419.7—790.5—F
13986.4—700.3—G
11769.9—638.7—G
11058.2—612.8—GG

The sire of Flying Horse Master's Harp holding two World Records, G and GG —15687.7—917.2. Sold for $7,00.

FLYING HORSE BANDMASTER, Born: May 6, 1939

His Dam

These bulls trace directly to Langwater Cavalier, A. R. and Dolly's Foremost of High Rock, A. R. We are pleased to acquire Select and Bandmaster, two proved sires of type and production, whose progeny have been so well accepted.

ALFALFA FARM FLUTE →
13250.4—775.7—GG 16206.2—962.9—EEE
12499.2—756.6—CCC 15961.3—970.4—AA
1st cow, 4 years and over, Senior and Grand Champion, Topsfield Fair, 1939.

. . . and FLYING HORSE MELODY'S GENERAL Born: January 19, 1946

His Paternal Grandam

←ALFALFA FARM PRIMROSE
12058.6—765.8—E
17564.5—1083.9—BB
She out of Argilla Flute, 13035.5—752.3—G, dam of Alfalfa Farm Flute, A. R.

CATAMOUNT MELODY →
12360.9—751.5—GG
14047.7—848.3—AA
A daughter of Mussolini, A. R. A full sister to Alfalfa Farm Lute.

His Dam

. . . and to further strengthen our inheritance to Mussolini and the Musical Family we recently bought two heifers.

ARGILLA FURLOUGH'S GARNET

Dropped: January 25, 1945
Bred to Argilla Royal Philosopher ($28,500). Line-bred to Argilla Clarinet-a daughter of Argilla Clara that is out of Clarinet of Indian Ridge, a daughter of Langwater Cavalier and carries much the same blood as the foundation cows of the Musical Family.

ROSEWALD VIOLET'S BLOSSOM

Dropped: February 21, 1945
An outstanding daughter of Mussolini, A. R. and out of a daughter of Langwater Heather Bloom that is a full sister to Langwater Golden Bloom, 14026.0—878.7—A; 15178.9—1005.3—A. Blossom is a paternal sister to Alfalfa Farm Select, A. R. that is sire of Flying Horse Bandmaster, A. R.

ACCREDITED . . . NEGATIVE

HOWLAND RICE FARM

BRATTLEBORO, VERMONT

WESTON HOWLAND, Owner WENDELL McGINNIS, Manager

We Have Sold . . .

ALFALFA FARM SELECT, A. R.
FLYING HORSE BANDMASTER, A. R.
FLYING HORSE MELODY'S GENERAL

To the

Howland Rice Farm
Brattleboro, Vermont

If it's the females that make bulls—

Then . . . THESE 3 WILL DO

AND BY THEIR PERFORMANCE—YOU CAN SEE THEY LIVE UP TO EXPECTATIONS →

Dam of Select

CHARMING PATRICIA
10450.5—603.7—F
14036.8—728.5—AA

Dam of Bandmaster

ALFALFA FARM FLUTE
13250.4—775.7—GG
16206.2—962.9—EE
12499.2—756.6—CCC
15961.3—970.4—AA
1st cow, 4 years and over, Senior and Grand Champion, Topsfield Fair, 1939.

Dam of General

CATAMOUNT MELODY
12360.9—751.5—GG
14047.7—848.3—AA
1st heifer, 18 months and under 2 years, Topsfield Fair, 1938; 1st cow, 2 years and under 3, Topsfield Fair, 1939, E. S. E., 1939; 1st cow 3 years and under 4, Senior and Grand Champion, Topsfield Fair, 1940.

These 3 bulls have been sold only because their use is limited in our herd. We feel confident that they will have every opportunity to continue to sire Class Leaders and World Records in the herd of Weston Howland.

RULER is being retained
He combines the blood of Select, Bandmaster and General.

← FLYING HORSE MASTER'S RULER
Sire: Flying Horse Bandmaster, A. R.
Dam: Hilltop Belle of Fashion
10410.6—616.0—E
1 A. R. son, 5 A. R. daughters

SELECT AND BANDMASTER HAVE ALREADY PROVED THEIR ABILITY TO SIRE WORLD RECORD AND CLASS LEADING PRODUCTION

Home of . . .
High Test and Production

VISIT → **FLYING HORSE FARM**
South Hamilton, Mass.

TYPICAL EXAMPLES OF THEIR PERFORMANCE

The Selects . . .

A CLASS LEADER DAUGHTER

FLYING HORSE SELECT PRIMROSE
12816.2—815.5—GG (10th Place)
11479.1—712.4—DDD (6th Place)
12816.3—738.8—AAA
All three Class Leader Records When Made.

OTHER DAUGHTERS INCLUDE:

RUNNYMEAD SELECT'S MARIGOLD
16515.6—854.6—B
RUNNYMEAD LENORE
13494.6—716.9—CC

SELECT PROGENY IN DEMAND

FLYING HORSE SELECT'S ROSEBUD
Sold in 1944 Ohio Classic for $1,350. **This year—Flying Horse Select's Lute—Another Select—sold for $2,200.**

The Bandmasters . . .

FLYING HORSE MASTER'S HARP
Sold for $7,300
World Record in G and GG
15687.2—917.2—GG

FLYING HORSE MASTER'S ROSEBUD
13419.7—790.5—F
Another Bandmaster—Flying Horse Master's Quenella, a bred heifer—sold for $3,700, 1946 Guernsey Sale.

The Other Bull—Purchased by Mr. Howland is FLYING HORSE MELODY'S GENERAL, dropped: January 19, 1946. GENERAL is by the promising young sire, Flying Horse Colonel's Promise (Chedco Colonel—Alfalfa Farm Primrose, 1083.9—BB—World Record). He is out of Catamount Melody (see opposite page) that is by Mussolini, A. R. and out of Argilla Lute.

We are pleased to have Weston Howland carry on with these sires and will watch with interest their further development in the HOWLAND RICE FARM herd.

T. B. ACCREDITED . . . MASS. ABORTION FREE NO. 60

FLYING HORSE FARM South Hamilton, Massachusetts
Please address correspondence to . . . Corey C. Garey, Manager. O. H. Wheatley, Herdsman

We have leased from Walker Farms, Stoneville, Mississippi

FLYING HORSE ROYAL PIPER, A. R.

Here we present his picture pedigree

Sire of
Imp. Financier of Myrtle Place

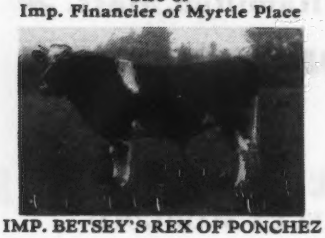

IMP. BETSEY'S REX OF PONCHEZ

VERBENNA OF MYRTLE PLACE, A. R. (Dam of Imp. Financier of Myrtle Place).

Sire of Argilla Flute

DOLLY'S FOREMOST OF HIGH ROCK, A. R.

Dam of Argilla Flute

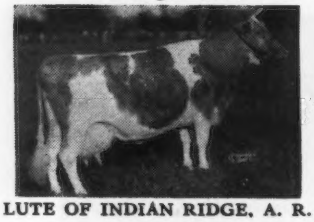

LUTE OF INDIAN RIDGE, A. R.

DUNWALKE CHIEFTAIN, A. R.
(Sire of Dunwalke Dictator)

Dam of Dunwalke Dictator

DUNWALKE BLANCHETTE'S ROSEBUD

Sire of Shuttlewick Mirth

WARRIOR OF DESTINY, A. R.

Dam of Shuttlewick Mirth

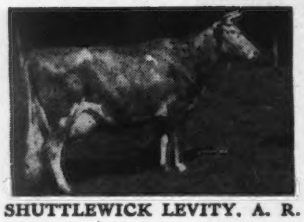

SHUTTLEWICK LEVITY, A. R.

Piper traces to this great cow and to her dam below

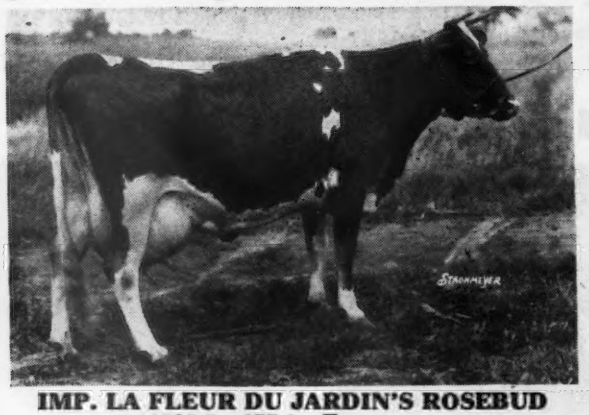

IMP. LA FLEUR DU JARDIN'S ROSEBUD
11535.5—677.0—F
10660.8—619.2—AAA
Dam of Dunwalke Blanchette's Rosebud

Dam of
Imp. La Fleur Du Jardin's Rosebud

LA FLEUR DU JARDIN XVIII
(R. G. A. S. 11890 P. S.)
8623.2—451.54—2 yrs., 51 days

FLORHAM ULTRA DON, A. R.
(Sire of Donna Fanchon)

FLORHAM FANCHON
(Dam of Donna Fanchon)

Sire of
DOUGLASTON PRINCE ROYAL

IMP. FINANCIER OF MYRTLE PLACE, A. R.

Dam of
Douglaston Prince Royal

SHUTTLEWICK MIRTH, A. R.

Sire of Alfalfa Farm Flute

MUSSOLINI, A. R.

Dam of Alfalfa Farm Flute

ARGILLA FLUTE, A. R.

Sire of Mussolini

DUNWALKE DICTATOR, A. R.

DONNA FANCHON, A. R.
(Dam of Mussolini)

ARGILLA SEARCHLIGHT, A. R.
(Sire of Argilla Lute)

Dam of Argilla Lute

LUTE OF INDIAN RIDGE

WESTVIEW MAY KING, A. R.
(Sire of Lute of Indian Ridge)

CELESTA OF INDIAN RIDGE
(Dam of Lute of Indian Ridge)

DOLLY'S FOREMOST OF HIGH ROCK, A. R.
(Sire of Argilla Searchlight)

SENTINEL'S TWILIGHT OF ARGILLA FARM
(Dam of Argilla Searchlight)

It is our desire to follow this blood line at Gayoso.

If you breed better cows from great cow families--

Why isn't Piper the sire to do the job?

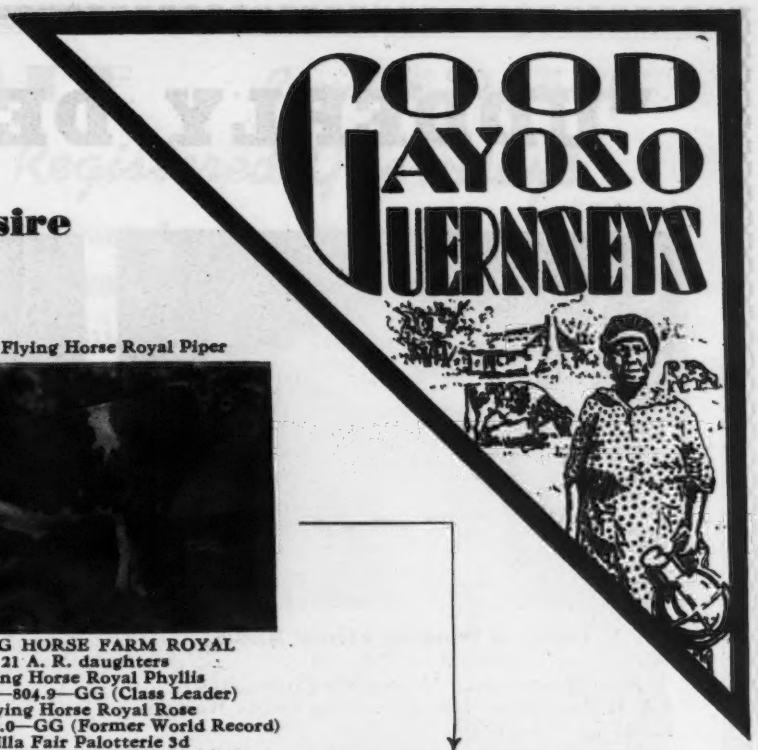

Sire of
Flying Horse Farm Royal

DOUGLASTON PRINCE ROYAL, A. R., 33
A. R. daughters
Alfalfa Farm Primrose
17564.5—1083.9—BB
Douglaston Royal's Pride
17836.5—987.8—AA

Sire of Flying Horse Royal Piper

FLYING HORSE FARM ROYAL
21 A. R. daughters
Flying Horse Royal Phyllis
15010.5—804.9—GG (Class Leader)
Flying Horse Royal Rose
15059.4—853.0—GG (Former World Record)
Argilla Fair Palotterie 3d
Sold for $14,000, 1945 Topsfield Sale

Dam of
Flying Horse Farm Royal

ALFALFA FARM FLUTE
13250.4—775.7—GG
16206.2—962.9—EE
12499.2—756.6—CCC
15961.3—970.4—AA
2 Class Leading Records

HERE HE IS

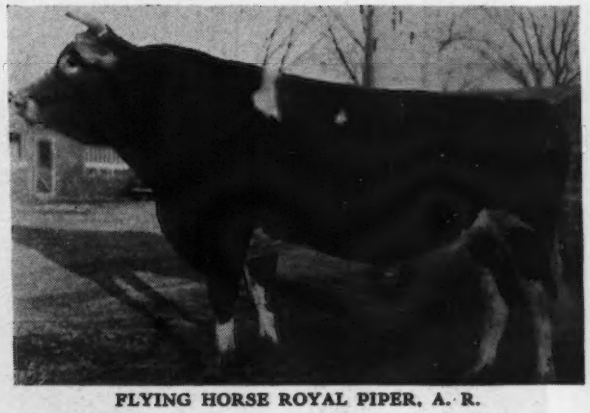

FLYING HORSE ROYAL PIPER, A. R.

Sire of Catamount Melody

MUSSOLINI, A. R.
Alfalfa Farm Lute
13171.3— 804.6—GG
17378.6—1058.0—BB
Alfalfa Farm Heloise
15951.6—1006.2—BB

Dam of Flying Horse Royal Piper

CATAMOUNT MELODY
12360.9—751.5—GG
14047.7—848.3—AA
Sr. & Gr. Champ., Topsfield, 1940
2 A. R. daughters, 1 A. R. son.

Dam of Catamount Melody

ARGILLA LUTE
8598.9—495.8—G
13331.2—753.5—AA

Included in this one pedigree are animals forming the backbone of some of the greatest herds in the United States and stemming from the best of Island breeding. We feel indeed fortunate in being able to lease Piper.

GAYOSO FARMS • *Horn Lake, Mississippi*

(On Highway 51, 14 miles South of Memphis)

WILLIAM R. KENT & ASSOCIATES, Owners

R. F. MURRAY, Manager

"UDDERLY DESIRABLE"

Udder of Fanning Fields' Kilda
10740.2—559.9—GG
Sire: RIEGELDALE MAJESTY'S COMPLIMENT
5 A. R. daughters. Sire of Fanning Fields' Kamile 15701.7—735.4—GG.
Dam: FANNING FIELDS' HANNAH, A. R.
A daughter of Quail Roost Bonanza, A. R.

Udder of Fairlawn Maxim's Debbie
9102.0—544.7—GG
Sire: QUAIL ROOST ROSE MAXIM
30 A. R. daughters
Dam: SEPASCOT LA NOCE VIXTER
10445.6—592.2—E
A daughter of Bournedale Chief La Noce, A. R.

Udder of Fairlawn Maxim's Fantasy
8726.0—488.5—G; on retest in 229 days has produced 7739.6—436.7—C.
Sire: QUAIL ROOST ROSE MAXIM
30 A. R. daughters
Dam: PRIDE OF TIP TOP FARM
9974.2—544.4—EE
13268.0—688.0—AA
A daughter of Maxim of Burkeville, A. R.

Udder of Fairlawn Maxim's Helois
On test 151 days has produced 5217.6—310.9—F
Sire: QUAIL ROOST ROSE MAXIM
30 A. R. daughters
Dam: FAIRLAWN CLARABELLE
8556.7—516.1—G
A daughter of Quail Roost Lucky Strike, A. R.

"In the Land of the Sky"

10 miles from Hendersonville, out Kanuga Road

T. B. ACCREDITED . . . BANG'S FREE

DAVID KEMP, President
IVAN W. BYERS, Manager
RAYMOND ALLCOCK, Herdsman

SHOAL FALLS FARM, Inc.
Hendersonville, North Carolina

PUBLIC SALE . . . *Complete Dispersal* . . .

200 Head of Registered Guernseys

Entire Herd of the Great Audley Dairy Farms

3 DAYS—November 6, 7 and 8

at Mendham, New Jersey, 7 miles West of Morristown, N. J.

The Sale will start each day at 10 o'clock. Implements will be sold the last day

PASTURE SCENE AT AUDLEY FARMS

Photo appeared on the July 1, 1935 Guernsey Breeders' Journal cover.

200 Head

THIS IS A BUYER'S OPPORTUNITY

100 Cows in Milk

26 dry or close springers

73 yearling and two-year-old Vaccinated Heifers

Several small heifer and bull calves.

It is a complete sell out of every animal and all farming implements. The Dairy barns will be converted into a Veteran's Home.

Many will remember the AUDLEY DAIRY FARMS HERD. They were showing and winning Championships at Far Hills, New Jersey, Bryn Mawr, etc., in the late twenties. Their original herd was founded on the best of Imported blood and headed by Imp. Bickleigh Chieftain VII, a son of Imp. Bickleigh Nobleman.

For information please write: PAUL E. SANGER, R. D. No. 2, Sales Manager and Auctioneer
Myerstown, Pa. Phone 45-R2

AUDLEY FARMS Mendham, New Jersey

GRAUCE FARMS

DALTON — REGISTERED GUERNSEY CATTLE — PENNA.

ROBERT Y. MOFFAT, OWNER

FARMS AT FLEETVILLE LACKAWANNA COUNTY • • • JOHN R. SAMWORTH, MANAGER

Back Home and Mighty Proud of Our Showing

AFTER A SWING AROUND THE SHOW CIRCUIT

ONE OF OUR HERD SIRES

McDONALD FARMS GALLANT
Sire: FOREMOST PREDICTION, A. R.
Dam: DARNLEY'S SNOW QUEEN, A. R.
12431.2—599.2—CC
6 A. R. daughters
Reserve Grand Champion,
National Dairy Show, 1937

WE HAVE JUST FINISHED SHOWING AT . . .

Ohio State Fair
Maryland State Fair
York
Allentown
Bloomsburg

WHERE WE WON . . .

5 grand Championships
11 Championships
32 Firsts
17 Seconds
12 Thirds
36 Other Places . . .

WE EITHER BRED OR OWN THE SIRES OF ALL THE YOUNG ANIMALS IN OUR SHOW STRING

For Sale . . .

BULL CALVES OF THIS BREEDING
BULL CALVES THAT CARRY THIS PROVED INHERITANCE

SEND FOR PRICES AND PEDIGREES

Consigned to FLORIDA STATE SALE

Largo, Florida - October 31, 1946

A Bull by Rose Maxim, A. R. and a Heifer bred to him

ROSE MAXIM, A. R.
Sire: MAXIM OF BURKEVILLE
37 A. R. daughters, 11 A. R. sons.
Dam: QUAIL ROOST MAXIM'S MAY ROSE
15227.4—867.8—BB

A daughter of High Point Prince Maxim, A. R., sire of Maxim's Kate of Grassy Grove, 14178.6—764.8—GG. (Sold for $4,000); Rose Maxim's Fairy Lady, 12869.5—723.6—GG.

IN THE SALE

Bull—SKY BROOK ROSE MAXIM'S STONE
Born: March 10, 1946
Dam: **Edisto Farm's Faithstone, A. R.**
9075.5—575.1—F.
10544.4—570.8—4C.

Heifer—GRACELAND LA NOCE ALMA
Born: August 18, 1944
Sire: **Bournedale Maxim La Noce**
He by Bournedale Sensation, 19 A. R. daughters out of Bournedale Queen La Noce, 14849.0—807.4—BB.
Dam: **Zimalcrest Patience**
She by Quail Roost Maxim's Design. 26 A. R. daughters and out of Zimalcrest Polly, 13365.0—578.8—A. Alma was bred January 27, 1946, to Rose Maxim. Due: November 8, 1946.

This is a nice one, and bred right.

SKY BROOK FARMS • Hendersonville, North Carolina

H. R. PLAYFORD, Owner — GADEN O. CORPENING, Manager

- A Junior Sire -

GRACELAND MAX'S GOLDEN

A son of Quail Roost Prince Max, A. R.
(Our Senior Sire)
Prince Max is a double grandson of High Point Prince Maxim, A. R.
Golden Comes From A Proved Female Line

His Dam

GRACELAND DOTTIE (Udder)
11556.5—563.9—AHI
She is a full sister to Daisy's First Chic, 16549.7—754.0—A. One of the good cow families at Fairlawn.
Reserve a **GOLDEN** son out of a **PRINCE MAX** daughter. **Double up the PRINCE MAX inheritance. HIS SONS FOR SALE.**

Graceland Farm — Clayville, Virginia
C. N. ELAM, Owner State Bang's Free No. 136
Federal Accredited Herd No. 319797

A Herd Sire . . .

CHEDCO JAMES

Sire: **Chedco King of the Meads, A. R.**
He is a full brother of Green Meads Wistar, A. R. He is out of Green Meadow Wistaria, 15963.9—807.8—A.

His Grandsire

LANGWATER KING OF THE MEADS, A. R.

Dam: **Chedco Jane**
11682.6—678.6—C, a double **LEVITY,** She is sired by Aiyukpa Levity-King 2d, that is by a son of **LEVITY** out of a daughter of **LEVITY.**

The James-Defiance cross at Her-Mil is nicking
Send for our new sales list.

HER-MIL FARMS ***Freeland, Michigan***
Herbert F. Russell and Robert K. Burns

Royality In A Pedigree

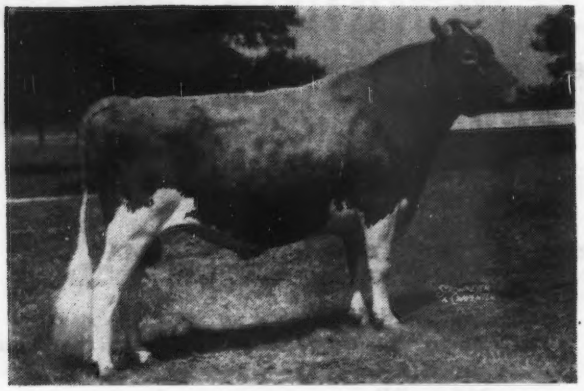

COLDSPRING'S ROMULUS' ROYAL
23 offspring, all under 13 months average $714
Bethany—Homestead Dispersal
Sire: LANGWATER ROMULUS, A. R.
33 A. R. daughters
Dam: COLDSPRING'S HARDWICK'S BEAUTY, A. R.
14492.8—642.2—B

His Dam

COLDSPRING'S HARDWICK'S BEAUTY
14492.8—642.2—B
Sire: HARDWICK'S ROYAL, A. R.
Dam: VALLEVUE BUTTERFAT BEAUTY, A. R.

His 3/4 Sister

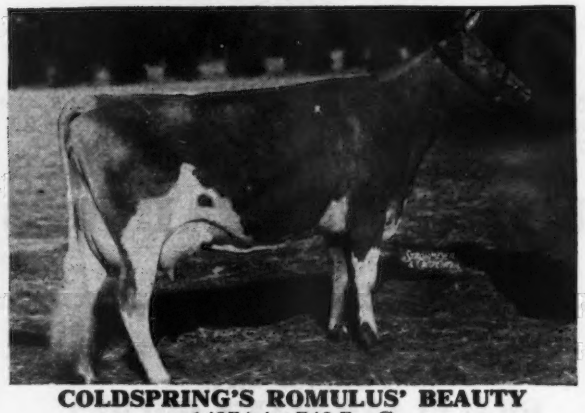

COLDSPRING'S ROMULUS' BEAUTY
14374.4—746.7—C
Sire: LANGWATER ROMULUS, A. R.
Dam: VALLEVUE BUTTERFAT BEAUTY, A. R.

His Grandam

VALLEVUE BUTTERFAT BEAUTY
18914.1—937.4—AA
Sire: HILLTOP BUTTERFAT, A. R.
Dam: VALOR'S BEAUTY

His Sire's Dam

LANGWATER COUNTRY FLOWER
15106.3—790.4—A
Sire: LANGWATER STEADFAST, A. R.
Dam: IMP. COUNTY FLOWER OF LANGWATER, A. R.

Royal is being bred to the good brood cows at Midview and sons will soon be available. For type and production, a Midview-bred bull will fill the bill.

MIDVIEW FARM, Route 5, Richmond, Virginia

A. MISTR & SONS, Owners

The Eighth Annual

Florida Guernsey Sale

Thursday, October 31, 1946, 1:00 p. m., Largo, Flordia

62 Selected Guernseys

FROM 33 OUTSTANDING CONSIGNORS IN NORTH CAROLINA, SOUTH CAROLINA, GEORGIA AND FLORIDA

FEATURING 5 MAXIM—BRED BULLS FROM

GEORGE WATTS HILL, QUAIL ROOST FARMS,
Rougemont, North Carolina

THE TRION COMPANY, RIEGELDALE FARM,
Trion, Georgia

DR. GRADY COKER, NEJASCO FARM,
Canton, Georgia

B. Y. VANN, PECAN HILL GUERNSEY FARM,
Thomasville, Georgia

H. R. PLAYFORD, SKY BROOK FARMS,
Hendersonville, North Carolina

These Bulls are all out of dams with records of 564 lbs. Fat and up in Immature Classes
A LARGE NUMBER OF THE FEMALES ARE HEAVY SPRINGERS OR FRESH COWS.

Sale Sponsored By Florida Guernsey Cattle Club

SALE COMMITTEE

V. C. JOHNSON, Dinsmore
J. H. CONE, Plant City
C. L. WARD, Winter Park
HOWARD ROWE, Melbourne
C. E. DONEGAN, Largo

For Catalog Write
J. H. LOGAN, Secretary, LARGO, FLORIDA

WAUKESHA COUNTY

GUERNSEY BREEDERS' ASSOCIATION • Founded 1906

We can take care of your buying . . .

If time and travel expense are factors for you, then do not add them to the cost of your purchases.

Take advantage of our sales service . . .

All prominent blood lines are available within reasonable traveling distance, at prices you would be glad to pay. An experienced cattle-man will accompany you on your trip. Why not write and arrange for a visit to Waukesha County.

Please address all communications to E. C. PHILLIPS, Secretary and Field-man, WAUKESHA, WISCONSIN.

"Butterfats are Leaders"

TWO BROOKS EL CID

HIS SIRE

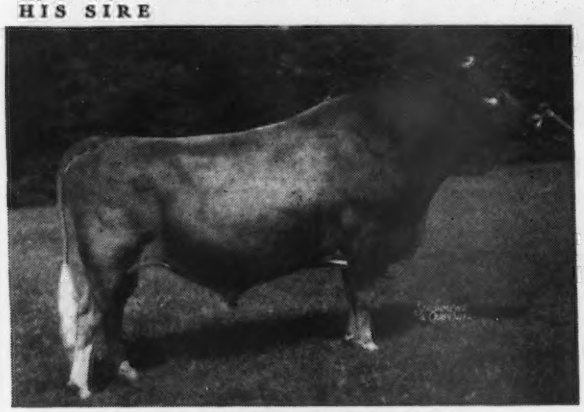

HILLTOP BUTTERFAT BILLY

Dam: Two Brooks Contessa, 13024.5—679.9—CCC Class Leader CCC.

El Cid is being mated to Vallevue Butterfat Slogan daughters. Your inquiries about our Butterfats are always welcome.

T. B. Tested . . . Vaccinated Against Bang's

GRENFEL FARM - West Allis, Wis.

SENIOR SIRE AT PARK FARM

CATHEDRAL AL RILMA

Sire: CATHEDRAL SAN GABRIEL, A. R.
Dam: CATHEDRAL ROSABEL'S RILMA
12208.8—650.4—GG

6 nearest tested dams average 16088.0—802.9. A grandson of Saugerties Royal Sequel, A. R., and his grandam is a full sister to the World's Record Cow—Cathedral Rosalie, with 23714.5—1213.1—A. To his daughters we are breeding our Junior Sire, Foremost Fascinator, double grandson of Foremost Royal Valor, A. R.

Your inquiry or visit is always welcome.

"One of the oldest Guernsey breeding establishments in Waukesha County"

PARK FARM • Waukesha, Wis.

JOHN H. WILLIAMS, Owner

Concentrating on . . .

Green Meadow-Coronation-Levity Blood

Our Herd Sire

CURTISS CANDY LEVITY BOMBER
Dropped: January 3, 1944

Sire: GREEN MEADS LEVITY KING, (sold for $15,000). A son of Langwater King of the Meads, A. R., out of Aiyukpa L. Snowdrop, A.R.
Dam: FRA-MAR ANITA, 12780.0—613.6—D. A daughter of Fra-Mar Coronation Noble, A. R., out of a daugher of Fra-Mar Farm King, A. R.

We have sons to offer for sale. They are out of daughters of Green Meads Napoleon. We will also sell an occasional heifer calf.

Owendale Farm • Mukwonago, Wisconsin

DAVE OWEN — VICTOR OWEN

Blyth Hurst Farm

Herd Sire:

Curtiss Candy Levity Drummer

Sire: **GREEN MEADS LEVITY KING**
Sold to Curtiss Candy Co., for $15,000.
First 3 daughters averaged 553.0 as 1st. calf heifers.

Dam: **CALCULATOR'S MARIGOLD**
11374.6—606.7—FF
15183.0—717.9—BB

Marigold's udder is the model for the Montgomery Ward model cow.

Curtiss Candy Levity Drummer was 1st prize Senior Calf at Waukesha County Dairy Show, March 1946; and 2nd, Jr. Yearling, Wisconsin State Fair, August 1946. His calves are now arriving. Visit us when in Waukesha County.

Bull Calf and some Bred Heifers for Sale

CHARLES MAULE, Dousman, Wisconsin.

THE GUERNSEY CAPITAL OF AMERICA

From Way Down in Maine Comes An OPPORTUNITY

To Buy a Son of Alfalfa Farm Philosopher A. R.

***We Offer For Sale:* ARGILLA MONITOR** Dropped: April 29, 1939

His Sire →

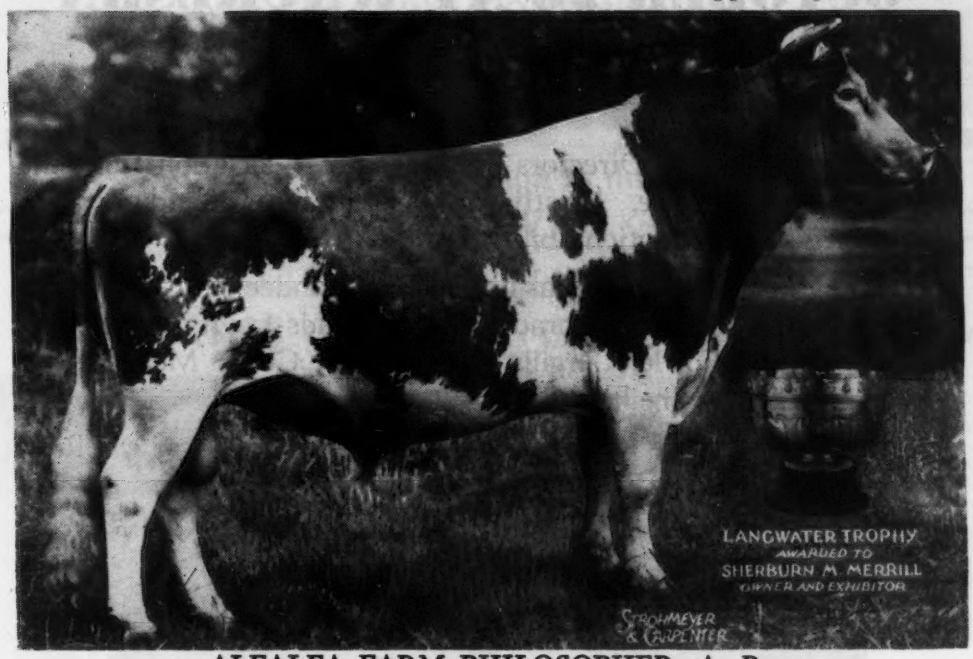

ALFALFA FARM PHILOSOPHER, A. R.

Grand Champion, National Dairy Show, 1937. Reserve Grand Champion, National Dairy Show, 1935, 1940. 5 Times Grand Champion, Eastern States Exposition.
10 highest A. R. daughters average 14565.0—733.8—all immature except one.
20 highest A. R. daughters average 13843.4—689.3.

In the recent Argilla Dispersal, 31 sons and daughters of Philosopher sold for $96,300 or an average of $3,106.45 per head.

MONITOR'S DAM
ARGILLA MONODY →
14319.5—645.1—GG
16050.2—755.4—EE
17139.8—783.0—B

A daughter of Langwater Meadow King, A. R. out of a great producing A. R. daughter of Imp. Bickleigh Sequel, A. R.

MONITOR was second bull, 1 year and under 18 months, at Topsfield and Eastern States Exposition, 1940. A daughter, Argilla Monitor's Columbine, was first place heifer, 1 year under 18 months, Topsfield, 1942. MONITOR has 3 A. R. daughters including Columbine with 12478.5—564.7—DD. **Several other daughters on test.**

We Are Willing To Sell

This Philosopher son only because we have 25 of his daughters in our herd and can no longer use him to advantage. We feel he should be given a further opportunity. We also are using LANGWATER COUNTERMAN and have recently purchased at the 1946 Topsfield Sale, LANGWATER ACE, a son of Valencian and Foremost Labelle and so **WE WILL SELL ARGILLA MONITOR.** Send for price and pedigree.

Beauhaven Farm - Skowhegan, Maine

Address Correspondence to ADOLPH E. BEAULIER, BOX 418, SKOWHEGAN, MAINE

Wisconsin State Sale

OCTOBER 26 AT WAUKESHA

65 Cows and Bred Heifers

Selected by the Directors of the State Association from the best herds in the State. Mostly fresh or heavy in calf and of exceptional size and production ability.

Daughters of such bulls as Langwater Grandee, Hilltop Butterfat Blazer, Langwater Comrade, Green Meads Levity King, McDonald Farms Fowler, Argilla Cheerleader, Green Meads King Dean and Chedco Sheik.

It will pay those who want top females to see these carefully selected cattle from Bang's Accredited herds or Calfhood Vaccinated.

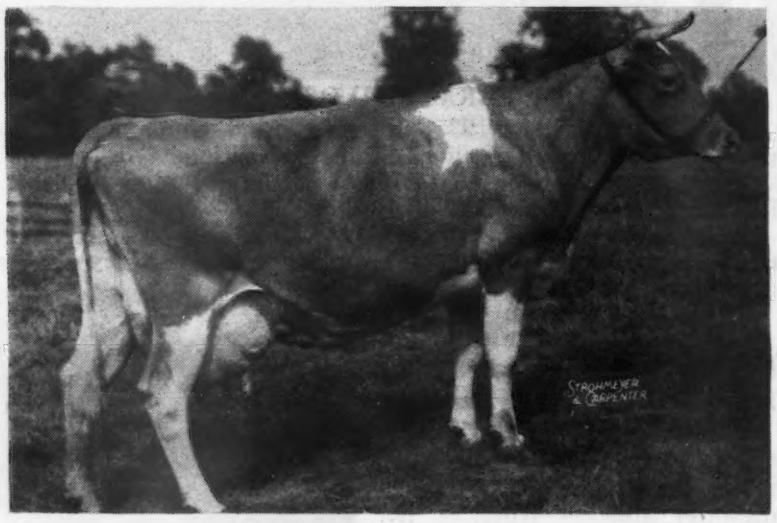

GREAT ELM PRISSY
810.2—A; 666.4—EE

Her son by Langwater Patrician has been secured from Langwater Farm and 14 other outstanding herd sire prospects comprise a great bull offering.

Latest selection is a grand young cow from Luxerin—a 465-lb. daughter of Gayhead's Mohammed, A. R., out of a 713-lb., Class DD cow. We really are getting top cows.

FOR CATALOG ADDRESS . . .

GAVIN McKERROW, PEWAUKEE, WISCONSIN

CHICAGO 13 ILLINOIS

CURTiSS
CANDY COMPANY
FARMS

are consigning to the

WISCONSIN STATE SALE, WAUKESHA, WISCONSIN
OCTOBER 26, 1946

The Bull Calf: CURTiSS CANDY BENEFACTOR—Born May 6, 1946

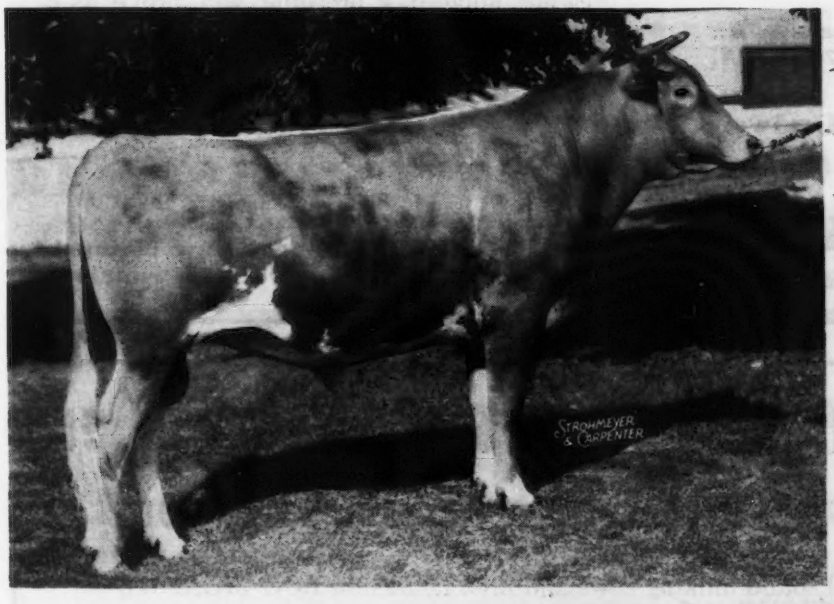

His Sire:
CURTiSS CANDY
LEVITY CHUM

SIRE: Green Meads Levity King. DAM: Douglaston Princess Charlotte (Douglaston King Frederick-Shuttlewick Mirth). 14251 Milk 688 Fat, BB; 11999 Milk 573 Fat, GG; 5 A R daughters, including one class leader, and Curtiss Candy Levity Charlotte, who has recently completed a record of 717 pounds fat, GG (pending).

His Dam:
GAYHEAD'S
HER BEAUTY

(Coronation Herald-Glensmere Queen's Bee) 12011 Milk 658 Fat, G; on retest, 85 days, 4728 Milk 200 Fat, AA, still on test (subject to correction).

THE HEIFER:
CURTiSS CANDY LEVITY GODDESS
Born December 10, 1944

SIRE: Green Meads Levity King. DAM: Gayhead's Her Goddess (Coronation Herald-Gayhead's Lady Godiva). 10304 Milk 488 Fat, GG. "Levity Goddess" will be bred before the sale to CURTiSS CANDY LEVITY CHUM.

GUERNSEY UNITS: CARY AND DUNDEE, ILLINOIS: *Livestock Division Office, Cary, Illinois—Phone 5412*

Well Received: The Get of Groton House Caesar's Polinius

GROTON HOUSE CAESAR'S POLINUS

His first 3 daughters now on test and they are milkers. All averaged 45 lbs. a day as junior 2-year-olds. About 30 more to go on test.

Polinus is a son of Argilla Caesar, A. R., out of Chub Hill Polly, 13225.6—790.7—AA.

WE CONGRATULATE:

DR. G. L. TIMANUS, QUEENSTOWN, MD.

on his purchase of

GREAT ELM C. ARLINE

and

MR. HENRY I. CHRISTAL
YORKTOWN HEIGHTS, N. Y.

on his purchase of

GREAT ELM C. DOROTHY

We thank you for your purchases and sincerely hope this breeding will prove as satisfactory for you as it has for us.

Bull Calves Are For Sale.

"Quality does not cost — It pays"

GREAT ELM FARM •

N. H. Bang's Accredited No. 275

Mail Address:
R. F. D. 3, Dover, New Hampshire
A. J. YOUNG, Proprietor

AT AUCTION • NOVEMBER 9

125 Guernsey Cows and Bred Heifers—A Vaccinated Herd

- It is an absolute dispersal of all sound milking cows and bred heifers on BOG MEADOW FARM, SHARON, CONNECTICUT.
- About half are grade Guernseys—big, upstanding milkers that please the eye and fill the pail.
- It is Connecticut's largest producing herd of GOLDEN GUERNSEY Milk.
- It is the highest ranking D. H. I. A. Guernsey herd of its size in Connecticut.
- OFFICIAL FROM THE D. H. I. A.
  During six months, January, through June 1946, there were 100 Bog Meadow cows milking in all stages of lactation. Their total production 2x by machine, in those six months was 511,480 lbs. milk, 23,446 lbs butter fat—average 5114.8—234.4 per cow. Their total profit over feed during that time (quoting D. H. I. A. figures that include 12 dry cows) was $16,729. AND THEY ARE STARTING NOW TO FRESHEN AGAIN. IT'S A FALL—WINTER FRESHENING HERD.
- One cow milked 76 lbs. 2x, 30% milked 50 lbs. or more. Why? Because they descend from two of the highest production transmitting sires in the American Index: Corium Proud Lane's Magnet and Seven Oaks Magnet's Noble.
- Also selling the junior herd sire: GREEN MEADS TRYLON, 4 years old. Sire: Langwater Corsican. Dam: Green Meads Lady Topaz, 14178.2—794.3—FF . . . with his bred daughters, many cows in calf to him.

WRITE FOR CATALOG

DUNN & HARWOOD, *Sales Managers* • **SCHOHARIE, NEW YORK and CORDAVILLE, MASSACHUSETTS**

A Double May Royal
Caumsett Deershorn

Sire: CAUMSETT DYNAMO, A. R.
5 A. R. daughters, 15429—820—All two-year-olds.
27 A. R. daughters, 13466.3—683.6—All immature (2½ years of age). 10 daughters sold for over $47,000. Traces 33 times to May Rose 2d.

Dam: CAUMSETT ROYAL BERTHA 12579.6—630.8—BB
A daughter of May Royal's Valor, A. R., out of Caumsett Belma; 18038.2—852.5—AA. (2 A. R. sons—3 A. R. daughters—all over 630 lbs. fat—one with 855.2—CC)

His Full Sister

CAUMSETT OCEAN BERMA
14341.5—756.5—GG Sold for $8,900.
His daughters show real dairy temperament and are very deep.

DEERSHORN FARM
Sterling Junction, Massachusetts
V. D. MUDGETT, OWNER
T. B. ACCREDITED . . . BANG'S FREE ACCREDITED

DUNN'S TOUR . . . Offers
In New York - Complete Sellout

61 REGISTERED GUERNSEYS at $250 EACH
Herd founded in 1928—ideal foundation. Combines Green Meadow—Coronation—Foremost blood.

10 daughters of Green Meadow Monitor,
26 A. R. daughters. (Green Meadow Coronation Prince—Green Meadow Monita, 15695.8—782.4—C)

17 daughters of Coronation Governor
(Fra-Mar Farm King—Coronation L. Queen, 14522.7—773.1—A, dam of Coronation Herald)

41 are cows and bred heifers
7 freshen in October and November
11 freshen in December
17 freshen January to April
3 young bulls including Coronation Pathfinder (Coronation Levity Prince—Coronation Premiere, 13534.7—728.3—F) service sire and sire of young heifers in the herd.

Herd accredited for Bang's and T. B. (none vaccinated)

IT'S A BUY—Telephone Schoharie 65

Don't overlook these sales

OCTOBER 18
70 Calfhood vaccinated Guernseys
D. J. & D. E. Galusha, Williamstown, Mass.

NOVEMBER 9
125 milking Guernseys—vaccinated
Bog Meadow Farm, Sharon, Conn.

DUNN'S TOUR "The Short-cut to Good Guernseys"
SCHOHARIE, N. Y., and CORDAVILLE, MASS.

Friendship Guernseys

Three sons of Valor's Climax are prominent in our Herd

VALOR'S CLIMAX, A. R.
Sire: LANGWATER VALOR, A. R.
Dam: LA NOCE'S BEDA OF ISLAND FARM
11556.3—583.1—A
She is dam of Supreme's Naugie, 15196.3—777.4—AA.

FRIENDSHIP CLIMAX RENOWN
First daughter to finish test, Friendship Renown Vera, 11806.2—531.0—FF (pending)
Dam: **Friendship E. Blossom**
12535.7—600.8—CC
2 A. R. daughters
Friendship V. C. E. Blossom
14279.9—665.9—A
Friendship H. E. Blossom
9952.2—516.8—B

FRIENDSHIP GRAND CLIMAX, A. R.
Now on lease at Western Pennsylvania Artificial Breeders' Co-op.
Dam: **Friendship Mariel**
12122.1—577.3—FF
14148.7—619.3—A

FRIENDSHIP CLIMAX NOBLEMAN
Also on lease at Western Pennsylvania Artificial Breeders' Co-op. 1 A. R. daughter, others on test.
Dam: **Friendship Mariel**
12122.1—577.3—FF
14148.7—619.3—A

Write today for bulls of this breeding

FEDERAL ACCREDITED — *Friendship Guernseys* — *STATE BANG'S CERTIFICATE No. 3*

Estate of A. A. Thompson - NEW GENEVA, PENNSYLVANIA - Evelyn Thompson, *Manager*

Eth-Mead GUERNSEY FARMS

NORTHVILLE, MICHIGAN

BANG'S AND T. B. ACCREDITED

Eth-Mead Bred Sires

Make Good - -

Congratulations . . . Jack D. McCullough, Premier Farms, Rochester, Michigan upon the sale of Premier M. Jenifer to Mrs. A. G. Wilson, Rochester, Michigan in the 1946 Michigan Sale for $700.

Jenifer is sired by ETH-MEAD M. PHILOSOPHER. He was 1st Jr. Yearling, Thumb District, Michigan, 1944. This good Eth-Mead sire is by Coronation Forester; A. R., and out of a good A. R. daughter of Coronation Monarch, A. R.

Follow Mr. McCullough's example . . . Select an Eth-Mead bred bull for your next herd sire. THEY MAKE GOOD.

GREEN MEADOW—CORONATION BREEDING

Grand River at Wixom Road • Northville, Michigan

MRS. E. M. BRICKER, *Owner* R. F. D. 1 A. J. SCHROTH, *Manager*

The Head of Our Herd at Douglas Manor

Championship Type — Production Inheritance

He was senior and grand champion at the Regional Show, Huntington, in 1938. A paternal sister, Shawnee Springs Anna, has 14554.4—737.2—GG, as a first-calf heifer. **Alexander** is doing well in transmitting his fine inheritance, for his daughters are a marked improvement over many of their dams.

Alexander of Golden Arrow Farm

His first two daughters to complete official test—

Golden Arrow Sonja Henie
12588.1—564.2—GG

Golden Arrow Sally Ann
11374.4—562.6—G

Sire: LANGWATER ALEXANDER, A. R.
A son of Langwater Moonlight, A. R., and out of Langwater Duvaux Rose, 11996.9—598.8—G; 16112.4—833.3—A.

Dam: ELM ROW SQUAW
12491.9—610.6—C
14500.4—624.9—A
She is a daughter of Kathryn's Africander of White Farms, A. R.

Federal Accredited — Bang's Free

Douglas Manor Farm • Route 2 - Lynnville, Tennessee

ERIC R. SCHUELER, Owner ERIC R. SCHUELER, JR., Manager

OUR CONSIGNMENT TO:

FLORIDA GUERNSEY CATTLE CLUB SALE

LARGO, FLORIDA—OCTOBER 31

CESOR BON-TON'S PREMIUM

5 Daughters on Test

Cesor Bon-Ton
8AR Daughters av.
10 28—572

Primrose of Sepascot
11875.6—621.6—G

CESOR GENERAL'S HOLLY

6678—332.4—EEE

Bournedale General
7AR Sons
13AR Daughters av.
11195—565

Polly of Sepascot
12310.1—645.8—E

BRAYS ISLAND HOLLY — Born 12-16-44 She was bred 5-12-46 to Blakeford Token, a son of Blakeford Lord Jim out of Blakeford Thalia, 16197—754—F.

Also to: *Georgia State Sale,* October 28, Valdosta, Georgia

BRAYS ISLAND GERANIUM

Another outstanding daughter of Cesor Bon-Ton's Premium. Will be on test and selling open.

Write us your needs • Visitors always welcome

M. B. Sowerby, Herdsman
T. B. and Bang's Accredited

BRAYS ISLAND PLANTATION

F. B. DAVIS, JR., Owner
YEMASSEE, SOUTH CAROLINA

Phillips

SALES and PEDIGREE SERVICE

GUERNSEY SPECIALISTS

All types of Pedigrees
Catalogs and Herd Books
Complete Sales Service
for
Consignment Sales
and
Dispersal Sales

For Information and Prices write or call

Phillips Sales & Pedigree Service

Waukesha, Wisconsin Phone Waukesha - 5825

Our Foundation Cows

Rich in the blood of

FOREMOST ROYAL BLEND
FOREMOST MASTERPIECE
ROYAL SUPREME
VALOR'S ROYAL
MAY ROYAL'S VALOR

OUR HERD SIRE

Foremost Farm Fields

A double grandson of
MIXTER MAY ROYAL

Line-bred to such great cows as

MIXTER GOLDEN CHARM
YEOMAN'S MIXTER CHARM
MIXTER FAITHFUL

His Sons Occasionally for Sale

Farm Fields

WYTHEVILLE, VIRGINIA

HAROLD P. STREET
Owner

HAROLD STREET, JR.
Manager

WOLFSON GUERNSEY DISPERSAL

Friday, November 8, 1946 • North Edge Watseka, Illinois

32 REGISTERED GUERNSEYS

Herd Sires and Bull Association Bulls Used:

(1) **BURTON LANE'S SARGON FLAME 318218**
Sire: GREEN MEADS SARGON (Full brother to Myhaven King)
Dam: ADELMER'S ALERT DELIGHT
11107.4—620.2—F (granddaughter of Green Meadow Alert)
Several females in sale bred to this bull.

(2) **BURTON LANE'S SARGON HORATIUS 332356**
Sire: GREEN MEADS SARGON (full brother to Myhaven King)
Dam: ADELMER'S ALERT HONEYSUCKLE
10429.8—519.5—DDD
Several heifers in sale sired by this bull.

(3) **LAKEWOOD CHALLENGER ALERT 320046**
Sire: GREEN MEADOW ALERT
Dam: ROSE GOLD LANE OF RIDGLYDALE
11405.9—600.2—GG (daughter of Maple Lane Challenger)

T. B. AND BANG'S TESTED REGULARLY

OTTO WOLF AND SON, Owners, WATSEKA, ILLINOIS

Auctioneers:
ROY JOHNSON, Decatur, Indiana — GARL RUDICEL, Huntington, Indiana

Write:
EVERETT R. BEATY SALES SERVICE, HUNTINGTON, INDIANA, — Phone 2906R1

OTHER SALES

November 21—F. C. VERKLER AND SONS GUERNSEY SALE—Cissna Park, Illinois—This sale is near Watseka, why not attend both sales, with one truck bill.

November 4—MONTGOMERY GUERNSEY FARMS COMPLETE DISPERSAL.
I. A. Montgomery and son, Bryant, Indiana, Owners.
44 Registered Guernseys and 14 High Grades.

November 18—REINHARD GUERNSEY DISPERSAL, Craigville, Indiana,
Joel Reinhard and Son, Owners

October 25—EVERETT R. BEATY'S 2ND ANNUAL FALL CONSIGNMENT SALE.

For catalogs of the above sales, write:
EVERETT R. BEATY SALES SERVICE, HUNTINGTON, INDIANA.—Phone 2906R1

MONTGOMERY GUERNSEY FARMS DISPERSAL

Monday, November 4, 1946, 12:00 Noon at Farm

2 Miles West of Intersection of State Roads 18 and 27, or one-half mile North of Bryant, Indiana, then 2 miles West on State Road 18, one-half mile north.

44 Registered Guernseys — 14 High Grades

Herd Sires, sons of McDONALD FARMS ADMIRAL and FOREMOST BANDMASTER
Herd T. B. and Bang's Tested—also will have passed test within 30 days of sale date.

ROY JOHNSON, Decatur, Indiana AUCTIONEERS GARL RUDICEL, Huntington, Indiana

Write: Everett R. Beaty Sales Service, Huntington, Indiana **Phone: 2906R1**

I. A. MONTGOMERY AND SON, Owners

Together again *at the* Foremost Guernsey Association, Inc.

WYCHMERE LINDY LOU
10729.6—516.0—FF 12684.3—609.8—AA
Sold for $2,100 to the Foremost Guernsey Association, Inc.

WYCHMERE CLIMAX LUCINDA

10375.2—489.7—GG; 8754.4—425.0—BBB was purchased by the Foremost Guernsey Association, Inc., in the New York State Guernsey Sale, September 13, 1946, where she will be with her dam, Wychmere Lindy Lou, A. R.

We congratulate Mr. Penney and Mr. Hepburn on their purchase of Lucinda.

Lucinda is truly a fine cow, one that we are confident will more than please the buyer and from a family that has continued to transmit good type and production.

A maternal brother of Lucinda, Wychmere Dauntless Loyalty, owned by John Rich, Caldwell Place, Marion, New York, won the Senior Champion bull award at the local fair this year. A full sister and three daughters of Lucinda are being retained at Wychmere.

For Sale

A son of Lucinda Born: July 31, 1946.
Sire: **Wychmere Dauntless Nobleman**, 4 daughters on test.
A son of McDonald Farms Dauntless, A. R., he by Foremost Prediction, A. R. and out of Valor's Kittoline, A. R.

WYCHMERE FARM • Ontario, New York

State Approved . . . Federal Accredited

HELEN R. C. MOTLEY, Owner **CLIFFORD W. SMITH, Manager**

SKAGIT COUNTY, WASHINGTON

We Breed Good Ones - We Sell Good Ones

Home of World Records and Good Udders

ONE GREAT COW FAMILY - - - - CLOVERLEAF HERD

The neucleus of the Cloverleaf Herd traces to our foundation cow, DARIGOLD NANCY, 10940.5—614.9—EE (837 milkings) and her four daughters:

1. **NANCY'S DARIGOLD DAISY**
   13958.1—788.7—CC
   State Champion in CC
   2 sons at Northwest Breeder's Coop.
2. **NANCY'S DARIGOLD ORCHID**
   9969.6—563.3—FF
3. **NANCY'S DARIGOLD VIOLET**
   10875.1—562.9—EE
4. **CLOVERLEAF NANCY**
   Will be tested soon

Reserve your next herd sire now out of this great cow family by:

CHUCKANUT PHYLLAD—Lad's Phyllister of Middale, A. R.—Chuckanut Phylba, 588.3—G; 583.1—CCC; 14448.0—786.6—A.

CLOVERLEAF FARM - V. L. MILLER - **Burlington, Washington**

Inquiries and visitors are always welcomed by any of the following breeders:

MERLE MILLER, *Burlington*
GEO. M. DYNES, *Mt. Vernon*
V. L. MILLER, *Burlington*
WESTERN GLOW FARMS, INC., *Bow*
CHAS. A. DAMON, *Bow*
O. W. GEAR, *Burlington*
CARL C. SCHROEDER, *Bow*
CECIL WHITE, *Mt. Vernon*
RAY DEALY, *Bow*

Everett R. Beaty's

Second Annual Fall Consignment Sale

Friday, October 25, 1946, Huntington, Indiana

45 Carefully Selected Females - 3 Top Bulls
18 Cows - 12 Bred Heifers - 12 Open Heifers

The Bulls: (1) MEADOW LODGE KING'S TRIUMPH. Born: October 29, 1945.
Sire: LANGWATER KING OF THE MEADS
Dam: MEADOW LODGE REX'S TRIXIE
11020.8—592.3—G
12417.4—629.2—4D—304 days

(2) LONE PINE MASTERPIECE. Born: January 11, 1946
Sire: LANGWATER ARNOLD
Sold for $5,500. Daughter sold Ohio Classic, $190.
Dam: RIEGELDALE EMORY'S DAHLIA
9789.3—524.2—G
13432.3—726.2—D
On retest 75 days—3731—205—AAA
Sold for $2,250. A daughter of Riegeldale Melba's Emory.

(3) GOLDEN GRANGE R. CHALLENGER. Born: May 29, 1946
Sire: MEADOW LODGE KING'S RAIDER
Dam: A. C. STAR OF VICTORY NOLL
12437.9—647.4—AA
Daughter of Ridglydale's Alert Challenger

Consignors:
Meadow Lodge Farms, Oklahoma City, Oklahoma
Solms Brothers, Marion, Indiana
Upland Farms, Upland, Indiana
Kneipp Springs, Rome City, Indiana
Mr. & Mrs. Elmer Longyear, Claypool, Indiana
Bernard C. Baxter, Convoy, Ohio
H. A. Baxter, Convoy, Ohio
Joe Solms, Marion, Indiana
Philip Young, Elwood, Indiana
Milo Reff, Uniondale, Indiana
C. C. Cochard, Greenfield, Indiana
Stoller Bros., Latty, Ohio
Ken Ver Farms, Noblesville, Indiana
A. E. Bair, Celina, Ohio
Paul Beldon, Van Wert, Ohio
Dr. D. G. Arnold, Bucyrus, Ohio
Sunny Meadow Farms, Huntington, Indiana
Mr. & Mrs. Herbert Pagel, Lafontaine, Indiana
Kenneth Shaffer, Van Wert, Ohio

Auctioneers
ROY S. JOHNSON, Decatur, Indiana — GARL RUDICEL, Huntington, Indiana

Write: EVERETT R. BEATY SALES SERVICE, HUNTINGTON, INDIANA

KENFLEUR

"BY THE RIVER GENTLY FLOWING"

Offering Sons of Pine Manor Levity Kenfleur 352696

Sire: PINE MANOR LEVITY KING 306889
Dam: PINE MANOR KING'S DELIGHT 660776
11332.7—555.3—EE

Out of outstanding Dictator and Alert cows.
Dictator now has 55 A. R. daughters and Alert has 66.
These bulls are bred right for production and type.

We are also offering a few choice females

CALL OR WRITE FOR FURTHER INFORMATION

You're Always Welcome at

KENFLEUR FARMS

H. C. HORNEMAN
123 Washington Ave., Danville, Ill.

HENRY JENNER, Manager
Perrysville, Ind.

KENNETH H. HORNEMAN
Army Ford Farm
Cayuga, Ind.

LANGWATER FARM

Consignments to Late October Sales

OKLAHOMA STATE SALE OCTOBER 21, 1946

LANGWATER POPPY 802844, a fresh three-year-old by LANGWATER PETER 218757, A. R., and out of LANGWATER DORIS 304315, 13458.9—674.3—D.

WISCONSIN STATE SALE OCTOBER 26, 1946

A Bull Calf, LANGWATER DON 391543, sired by LANGWATER PATRICIAN 252897, A. R., and out of GREAT ELM PRISSY 646504.

8397.1—416.4—GG
12112.8—666.4—EE
16497.6—810.2—A

Langwater Farm • North Easton, Massachusetts

ACCREDITED—NEGATIVE

JOHN S. AMES, Owner — JOSEPH NAGLE, Herdsman — HORACE M. CLARK, Manager

Breeders' Bookshelf

MARKETING

MILK AND MILK PRODUCTS, by Clarence Henry Eckles, Willes Barnes Combs and Harold Macy. A detailed and thorough discussion of every subject of importance to the dairyman producing milk and milk products for the market. Special attention is given to the composition and properties of milk. Emphasis is also placed upon the sanitary production of milk and the value of dairy products in the human diet. 386 pages, illustrated, $3.50

THE MARKETING MILK INDUSTRY, by Roadhouse and Henderson. A new book on Market Milk is now offered by Professor Roadhouse and Henderson of the University of California, and gives a review of modern practice of every phase of the industry. This new book covers everything from "plant layout to performance of tests, from chemistry of special products to sanitary production methods, from comparison of delivery costs to fundamentals of nutrition." 624 pages, 6x9, 167 illustrations, 126 tables. Price $5.00.

SECRETION OF MILK by Dwight Espe. Third edition. Secretion in milk provides a better understanding of the functions of the mammary gland. It deals with the anatomy of the udder and the influence of feeds on the composition of milk. 325 pages, 61 illustrations. $3.25.

DISEASE CONTROL

HOME VETERINARIAN HANDBOOK. A practical veterinarian gives a complete guide on handling emergency situations with barn animals and poultry. Dr. E. T. Baker has prepared a brief encyclopedia on information on horses, cattle, hogs and other farm animals, $2.50.

PRINCIPLES OF ANIMAL HYGIENE AND PREVENTIVE VETERINARY MEDICINE, by Dr. Leunis Van Es. Veterinarians, livestock producers and others will find this book an excellent summarization of the literature in the light of the author's experience. Here is found authoritative information on every topic of animal preventive medicine. 768 pages, $7.00.

LIVESTOCK AND POULTRY DISEASES, by Dr. W. A. Billings. A complete source of information on causes, prevention, symptoms and treatment of diseases of farm animals. 520 pages, 54 illustrations, $3.50.

NUTRITION

ANIMAL NUTRITION, by Leonard A. Maynard. This book presents the chemical and physiological aspects of animal nutrition with special reference to farm animals. The broad principles of nutrition are laid down by Professor Maynard and include: Nutritional Balances, Nutritive Energy, Growth, Reproduction, Lactation and Work Production. 483 pages, illustrated, $4.00.

MANAGEMENT

DAIRY CATTLE AND MILK PRODUCTION, by Dr. C. H. Eckles. Common-sense information on increasing production, raising calves, selecting a site, feeding economically, and other details that mean the difference between success and failure. Over 40,000 copies in use. 611 pages, 98 illustrations, $4.30.

PRINCIPLES OF DAIRYING, H. F. Judkins, second edition by Richard W. Smith, Jr. This book covers the general scope of the dairy industry. Composition and properties of milk. Sampling of milk and cream. The Babcock test for whole milk. Essentials in the production and handling of Market Milk on the farm. 316 pages, $3.25.

ELEMENTS OF DAIRYING, by T. M. Olson. New ideas on the dairy industry giving origin and types of dairy cattle, milk and its secretion, composition and food value. The processing industries, milk marketing, cream, butter, ice cream and cheese. Several chapters are included on feeding dairy cattle and dairy herd management. 570 pages, price $3.50.

PROFITABLE FARMING AND LIFE MANAGEMENT, by Wilbur J. Fraser. An interesting book on the profitable side of farming and life management. It is a simple, practical, earnest attempt to help farm people produce more profitably, save and invest more wisely, and live country life at its best. 416 pages, illustrated, $3.45.

DAIRY CATTLE, by W. W. Yapp and W. B. Nevens. This book gives practical methods of selecting, feeding and caring for dairy cattle. They are based upon proved and tested practices of successful dairymen and scientific investigations. Second edition 390 pages, $2.92.

SUCCESS ON THE SMALL FARM by Haydn S. Pearson. A very readable book on how to succeed on from 10 to 12 acres of land. It is a one-man farm and gives some very good advice for those planning on buying a farm as well as the different methods in preparing the soil, cultivation and harvesting. $2.50.

FEEDING

DAIRY CATTLE FEEDING AND MANAGEMENT, by H. O. Henderson. A new edition of Henderson, Larson and Putney entirely rewritten and enlarged. A very good textbook on dairy management. Stresses dairy rations. feeding for milk production, fitting and management of cows on test, pasture and silage. Also raising of dairy calves. Price, $4.50.

FEEDS AND FEEDING, by F. B. Morrison. A new edition published in 1943, is the most comprehensive book on feeds and feeding that is printed. It is a basis of nearly all feeding experiments and practices. It sets up the dairy practices of dairy cows, beef cows, horses and hogs. An invaluable book. 1050 pages profusely illustrated, $5.00.

JUDGING

JUDGING DAIRY CATTLE, by E. S. Harrison and Strohmeyer & Carpenter. The best book on judging that has been printed. It has 192 pictures giving all the information and reasons for placing dairy cattle of all breeds. 130 pages, illustrated, $3.00.

BREEDING

BASIS OF BREEDING, by Leon F. Whitney, author of a series of articles appearing in the Journal under the title of "The ABC of Breeding." A book that every breeder should have on his bookshelf. One of the best written books on breeding to be had. 260 pages, profusely illustrated, easily read. $3.00.

BREEDING AND IMPROVEMENT OF FARM ANIMALS, by V. A. Rice. This book is the new third edition and is one prepared to answer all questions on animal breeding: "When to breed; factors of heredity; care of mother and offspring at parturition; causes of sterility; artificial insemination and its advantages, disadvantages, and methods; sex determination and control." Prof. Rice is with the Animal Husbandry Division, Massachusetts State College. The book has 749 pages and is profusely illustrated. $5.00.

INTRODUCTION TO BREEDING FARM ANIMALS, by Laurence M. Winters. A simple and concise introduction to a great subject. It covers the subjects of reproduction, selection, grading, inbreeding, cross-breeding in all types of farm animals. 250 pages, illustrated. $2.24.

ANIMAL BREEDING, by Laurence M. Winters. This is the third edition, thoroughly revised. Is used in many schools and covers the biological background, reproduction, heredity and the practice whereby breeders of the past and breeders of today have accomplished results. 389 pages, 103 figures, $3.75.

ARTIFICIAL INSEMINATION OF FARM ANIMALS, by Enos J. Perry and others. A comprehensive book on methods which are revolutionizing the breeding of livestock throughout the world. The first book to be available in the English language. A real treatise on this method. 266 pages, 45 figures, $3.50.

COWPHILOSOPHY, Mark Keeney, a master breeder, gives his philosophy on breeding dairy cattle, management of the herd, records, and how he has succeeded in dairying. 2nd edition, with nearly 50 per cent new material. A great little book. $3.00.

HEREDITY IN DAIRY CATTLE, by James E. Russell, the developer of Glenburnie Guernseys and a breeder and student for forty years. A book that every new breeder should study, and every old breeder should read. The genetics of breeding in every day language. Published by The American Guernsey Cattle Club and a real authority on breeding. 156 pages, several illustrations. $2.50.

ANIMAL BREEDING PLANS by Professor Jay L. Lush, Iowa State College, third edition. Written to give a clear understanding of the means available for improving the heredity of farm animals—especially of what each possible method will or will not do. Actual breeding plans and mating systems are explained in detail. Special attention is given to several new plans. 450 pages, 50 illustrations. $3.50.

GUERNSEY BREED BOOKS

GOLDEN GUERNSEY, by Alfred S. Campbell. A delightful book on the Island of Guernsey, its people and its breed. Very entertaining and enlightening. Written around the Guernsey cow, yet tells of the habits and customs of the breeders of Guernseys. Price, $1.50.

THE GUERNSEY, by William H. Caldwell, secretary emeritus of The American Guernsey Cattle Club, a story of the breed from its beginning in America. Filled with many interesting stories. Should be in every Guernsey library. Profusely illustrated. Price $2.75.

GLENWOOD GIRLS, by William H. Caldwell. It is the story of what the Glenwood Girl family has contributed to the development of Guernseys and is a testimonial to the efforts of Ephraim T. Gill. It is published by Henry W. Leeds and may be secured by request from The American Guernsey Cattle Club.

THE LIFE OF JAMES E. DODGE, by Alvin H. Sanders. This book was prepared under the direction of the Dodge Memorial Committee as a memorial to Mr. Dodge for his work as a breeder of livestock. Mr. Sanders, the author, was formerly editor of the Breeders' Gazette. The book contains 192 pages and 12 illustrations. $1.50.

HOW TO ORDER BOOKS

Send check or money order for the price listed, addressed to:

Breeders' Bookshelf

P. O. Box 157, Peterborough, N. H.

The Free Employment Service Column will be discontinued...

NOVEMBER 15, 1946

Over 5 years ago...

This free employment service column was started to aid both employer and employee. The column was started on June 15, 1941.

NOW...

As of November 15, 1946, a charge of $3.50 per inch will be made for all classified advertising.

THE JOURNAL

WINDWOOD FARM

THE TOP BULL
and
THE TOP COW

Sold at Public Auction During 1941

COMBINED TO PRODUCE

... OUR SIRE ...

Sherwood Forest Mimir

Dropped: December 10, 1939

Sire: CORONATION POTENTATE, A. R. Top Bull at Public Auction, 1941.

Dam: SHERWOOD FOREST MINION 14231.0—749.3—C. Top Cow at Public Auction, 1941.

MIMIR Sons are occasionally for Sale.

WINDWOOD FARM

CANANDAIGUA, NEW YORK

J. JUDSON MORGAN, Owner RAY CARR, Herd Manager

EXCELLENCE LIVES UP TO HIS NAME

McDonald Farms His Excellence

His Sire

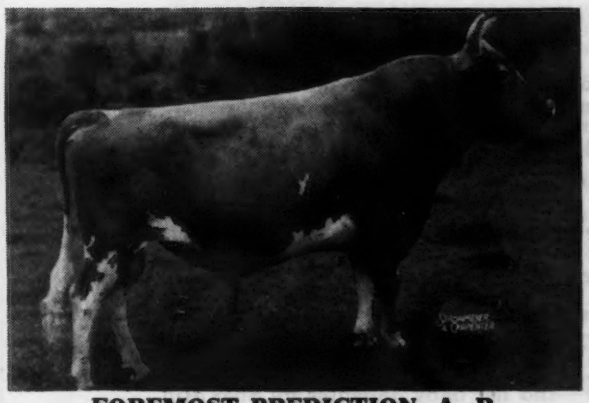

FOREMOST PREDICTION, A. R.
86 A. R. daughters, 10 A. R. sons
A son of Valor's Faithful, 20011.7—976.5—AA
World's Record when made

His Dam

CORONATION MONITA
13959.1—640.2—A
Daughter of Green Meadow Monita
15695.8—782.4—C

A Prediction—Philosopher Cross

Check on a bull calf by HIS EXCELLENCE—you'll like them.

T. B. ACCREDITED . . . BANG'S FREE

BENTON FARMS ● Middleburg, Virginia

DANIEL C. SANDS Please address all correspondence to SAMUEL L. MOYER

DISPERSAL SALE

REGISTERED GUERNSEY CATTLE

AT THE FARM

Located on U. S. Highway No. 6—2 miles east of Road 31—and 7 miles west of Bremen, Indiana.

SATURDAY, OCTOBER 26, 1946 - 1:30 p. m.

The farm is sold :: The cows must be sold

32 FEMALES - 2 MALES

of concentrated breeding for

SIZE - PRODUCTION - HIGH TEST - QUALITY

Negative to Bang's Test—None Vaccinated—T. B. Accerdited D. H. I. A. records since 1931

Average Production, 1945	8334—463.8—5.57%
Average Production for last 10 years	8171—438.4—5.35%
Average Production, August, 1946	891— 43.9—4.92%

SIRES IN SERVICE

SPAR HILL MERRILY'S KING

Sire: CORONATION KING'S HEIR — Dam: MERRILY OF HILL GIRT
32 A. R. daughters — 18449.5—962.2—A

3 nearest dams of King Average 16219—800.8

PINE MANOR KING'S SUPERB

Sire: CORONATION KING OF PINE MANOR — Dam: PINE MANOR COLUMBINE
30 A. R. daughters 3 A. R. sons — 12672.1—755.4—EE

3 nearest dams of Superb average 14562—794.4

ADANAC ROYALIST

Sire: PINE MANOR KING'S ROYAL — Dam: ADANAC LASSIE
Sire: Coronation King of Pine Manor — 10010—603.8—2 yrs. 1 month D. H. I. A. (2 milking)
30 A. R. daughters
Dam: Florham Crystal
15532.5—847.5—EE } 3 times
17717.2—966.9—AA }

Royalist's 2 nearest dams average 13864—785.4—5.66%

8 Beautiful Daughters of Royalist are in the Sale
All have been born since April 1, 1946
They warrant further use of this young sire
(6 Females are rebred to him—more will be)

7 other females are bred to Pine Manor King's Superb

Other Feature Offerings are:

3 daughters of Spar Hill Merrily's King

2 daughters of Bournedale Abe's Dandy
His dam—853.1—FF

1—2-yr.-old daughter of Pine Manor King's Royal (100% same blood as Adanac Royalist) Milking almost 40 lbs. daily—and her baby daughter by Spar Hill Merrily's King should be tops.

Oldest Female Offered Born March 13, 1938

The males to be sold are Adanac Royalist and our prospective junior sire, a son of Spar Hill Merrily's King.

For catalogs, write Frank Albert, Plymouth, Indiana

Owners:
FRANK ALBERT
STONY LANE GUERNSEYS

and

W. R. MATTHEWS
PLYMOUTH, INDIANA
ADANAC GUERNSEYS

BONNIBELL FARM

Vancouver, Washington

▼

Are you looking for an Outstanding Bull Calf?

If you are, study carefully the pedigrees and records of the following cows that are now bred fo FRA-MAR CORONATION NOBLE, A. R. (see November 15, 1945 Journal for full pedigree). These cows and others in our herd bred to Noble will soon be freshening and a bull calf from one of them would be an asset to any herd.

CORONATION AMANDA 792819, on A. R. test 56 days—2435.3—125.90—F
Sire: CORONATION CARDINAL
Dam: CORONATION AMATIS, 11200.7—573.5—G—1095

MAYWICK'S BLOOM 526434, 8799.4—416.5—GHI—730, on retest 112 days—6491.9—265.60—A
Sire: MAYWICK, A. R.
Dam: HARDWICK'S BLOOM, 12692.6—690.8—A

CORONATION DAWN 776937, 11275.1—541.0—G—1080
Sire: CORONATION LEVITY PRINCE, A. R.
Dam: CORONATION DORA, 11252.6—509.2—F—1095

BONNIBELL KING'S ELIZABETH 672901, on A. R. test 25 days—1600.8—565.1—B
Sire: DOUGLASTON KING'S HONOUR, A. R.
Dam: ELIZABETH OF OAK PARK, 11676.0—560.1—AA—730

LAD'S HATTIE OF MIDDALE 558554, 15579.9—731.3—BB—1095
Sire: CORONATION WESTERN LAD, A. R.
Dam: SHEIK'S HONEY GIRL OF MIDDALE, 9067.9—460.8—F—1078

BOULDER BRIDGE QUOTA 781613, 13098.1—672.6—F—1095
Sire: VALLEYWOOD VALIANT HERO, A. R.
Dam: ELCLIFF PET, 13571.2—694.1—AA—1095

CORONATION ROSEMARY 526434, 12031.4—614.4—G—1095
Sire: CORONATION LEVITY PRINCE. A. R.
Dam: CORONATION ROSETTE

Inquiries and Visitors Always Welcome

B. ROYCE, Owner — L. E. FRANCIS, Manager

Route 1, Box 128 - Vancouver, Washington

Rolling Acres Farm Dispersal

MR. AND MRS. JOSEPH T. BERTA, Owners

Berwyn, Pennsylvania - Monday, October 21, 1946

On Route 401—2 miles South and East of Ludwig's Corners which is at Intersection of Routes 401 and 100. — **Forty-three Cows, 2 Herd Sires, 10 Bred Heifers—70 Head Total**

TUBERCULIN ACCREDITED, NOT BANG'S TESTED

PRINCESS NORA OF HILL GIRT

14142.7—747.3—AA. She by Noranda out of Princess Golden Light, 625.1 B, she by Golden Searchlight of Hill Girt. Princess Nora is dam of Lady Nora of Hill Girt, 14835.1—735.2—AA, sold 1938 for $1,050, she dam of Merry Nora of Hill Girt, 12981.6—714.0—E. Selling are 25 daughters of Top Prince, he by Merry Top of Hill Girt out of Princess Nora of Hill Girt.

There are 7 daughters by Elk Manor's Hero, he by Valleywood Steadfast Hero (Valleywood Steadfast and Valleywood Harriet) and out of Afri's Primrose of P. P., 16723.4—808.1—BB, she by Valor's Africander, A. R. (Langwater Valor—Gayhead's Lady in Waiting).

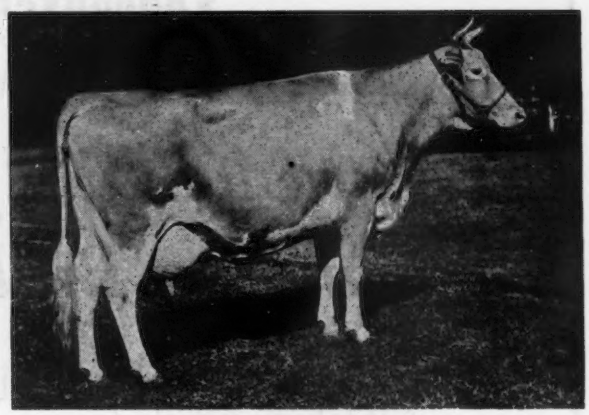

VALLEYWOOD HARRIET

14223.2—781.8—CC

Dam of McDonald Farms Prediction and his two own sisters at McDonald Farms. Valleywood Valiant Hero, herd sire at Boulder Bridge. Maternal sister to Valleywood Horatius, he by Valleywood Valiant and sire of 6 in the sale.

This herd, of choice breeding, presents a fine opportunity for Dairymen to secure dependable high producing Guernseys and Foundation for new Herds.

TUESDAY, OCTOBER 22, 1946—The Dispersal of THE WILLIAM L. KENNEDY Herd of 34 at CREAMERY, PENNSYLVANIA, which is on Route 113—two miles from Collegeville, Pennsylvania. This herd Tuberculin accredited, not Bang's Tested. Contains several well-bred registered Guernseys and a number of good Grades, half the herd is in full milk flow with several just fresh and others due this fall and winter.

FOR CATALOGS WRITE—**THE PATE SALES COMPANY - 2064 Lawrenceville Road, Trenton 8, New Jersey**

THE DAM OF A BROADLAND BORDER KING SON IN OUR HERD

At nearly 13 years of age

THE SON:

Pharos King Watchful

Junior Herd Sire at Pharos Farm. His calves look like the right sort.

Watchful's May Lily

14013.7—756.6—A

A great old cow. She makes over 500 lbs. D. H. I. A. every ten months lactation.

Sire: GREEN MEADOW WATCHFUL
17 A. R. daughters, 36 records average 11392.7—567.8—23 immature, 17 Herd Improvement. A son of Green Meadow Coronation King.

Dam: BROOK FARM BERNA LILY
Granddaughter of Ultra May King with Langwater Cavalier on the bottom line.

PHAROS FARM • *Simsbury, Connecticut*

ESTATE A. T. PATTISON, Owner

R. H. MERRITT
Manager

M. E. STODDARD
Superintendent

We are consigning to the . . .

TEXAS STATE GUERNSEY SALE

DALLAS, TEXAS -- OCTOBER 23, 1946

A good Son, Daughter and an A. R. Cow due on sale day to the service of our . . .

(Unretouched Snapshot)

Top Herd Sire

← Forges Royal Sequel 323344

His Sire: FORGES ROYAL KNIGHT
20 A. R. daughters, including
Forges Royal Tilly
18193.4—5.5%—1058.9—A

His Dam: FORGES LADY SEQUEL
12656.5—5.5%—701.3—CC
Her Sire: Imp. Bickleigh Sequel

We are well pleased with the progeny of this great herd sire and appreciate the way they are being accepted by the Guernsey Breeders of the Southwest.

LANKART FARM - C. S. LANKART - **WACO, TEXAS**

ROUGHWOOD GUERNSEYS

100 Head at Center Harbor, New Hampshire

Negative to the Blood Test **ESTABLISHED 1907** ***Federal Accredited***

◂ Chedco Levity King 346901

SIRE: CHEDCO CORONATION KING 241118
By Coronation Rose King 238459
Out of Coronation Levity 466316

DAM: CHEDCO HONEYMOON 460447
A. R. Record
13548.6 lbs. milk, 752.9 lbs. fat, Class AA
By Langwater Dreadnought 211731
Out of Chedco Moonlight 393802

Calves by this young "Levity" bred Bull
Are just arriving and look promising

Address GEORGE N. BARRIE ***Superintendent*** **Chestnut Hill, Massachusetts**

Here's One You Can Afford to Go On

Consigned . . . WISCONSIN STATE SALE
Waukesha, Wisconsin - Sat., October 26

A Champion from a proved female line

St. James Champion Amos

Dropped: January 5, 1946

His Sire

ST. JAMES CHAMPION'S CHAMPION, A. R.

Grand Champion, Indiana State Fair, Northern Illinois Parish Show, 1939, 1940; 1st prize, two-year-old, Iowa, Wisconsin, 1939. **His 3 nearest dams average 14459—768.8. Carries Levity and Maxim of Bournedale blood close-up.**

AMOS is out of a show cow and a good producing A. R. Bournedale Crown Prince daughter. His Dam: **ST. JAMES PRINCE'S ANNABELLE**

Consistent production all official A. R. records

RECORDS	MILK	FAT	CLASS
1939	9288.8	508.4	FF
1940	11993.2	700.8	DD
1941	9706.7	556.0	AAA
1942	11075.9	580.6	AAA
1943	11531.6	629.0	A

She is a show cow . . . Annabelle was 1st 4-year-old, Iowa; 2nd Indiana, 1940. Also 2nd 3-year-old, Indiana and Iowa, 1939. Dam of 1 A. R. daughter with 622.3—DD.

AMOS carries two crosses to **Maxim of Bournedale, A. R.**, and two crosses to **Shuttlewick Levity, A. R.** All this plus a cross to St. James May Queen, 14526.6—851.1—A and Illustrator's May Queen, A. R.—**she dam of 4 A. R. daughters, 2 over 850 lbs. fat.**

ST. JAMES FARM • ***Route 2, Naperville, Illinois***

MR. AND MRS. CHAUNCEY MCCORMICK, Owners — A. E. COX, Manager, Phone: Warrenville 2391

WEY ACRES

Thiensville **Wisconsin**

T. B. Accredited ***Negative***

Consign:

Wisconsin State Sale

Waukesha, Wisconsin Sat., October 26, 1946

A Fresh Two-Year-Old . . . . A Levity Prince Son

The Levity Prince Son

WEY ACRES LEVITY ARTIST
Dropped: November 27, 1945
Sire: Coronation Levity Prince, A. R.
Dam: WEY ACRES PRINCE'S ANN
A double granddaughter of **Langwater Grandee, A. R.** On test and in 213 days has 9531.8—446.72—F. Should finish with a little over 700 lbs. fat in FF.

The Grandee Heifer

WEY ACRES GRANDEE'S STELLA
Dropped: December 31, 1943
Sire: **Langwater Grandee, A. R.** Dam: BROADLAND ESTELLE, 11337.7—500.0—C. A daughter of Broadland Masterman, A. R., that is by **Broadland Border King, A. R.,** out of Green Meadow Marcelle, 14566.1—729.4—A, a daughter of **Green Meadow Coronation King, A. R.**

THE BULL . . . An outstanding son of our proved A. R. Sire, CORONATION LEVITY PRINCE, a double grandson of **Green Meadow Coronation Prince, A. R.** with an added infusion of **LEVITY.** Prince is out of **Coronation Levity,** 15252.0—867.0—A ($15,000), a daughter of Shuttlewick Levity, 16896.0—804.4—G ($25,500). **This bull combines all this** + a double cross to Langwater Grandee, A. R. He is line-bred to Anda Lilian, **17767.3—868.7—AA** that is the dam of Wey Acres Grandee's Anda, **18450.3—857.1—A**

THE HEIFER . . . **A fresh two-year-old.** STELLA is a full sister to Wey Acres Grandee's Estelle that topped the 1945 Wisconsin State Sale at $1,150. She was purchased by Robert E. Matthews, Hartford, Wisconsin. STELLA freshened September 13, 1946 with a nice LEVITY PRINCE heifer and is already milking 45 pounds and still going up. SHE IS A REAL ONE AND HAS A LOVELY UDDER—the right sort.

MRS. F. L. WEYENBERG, Owner
OTTO C. KLINE, Manager

• **Thiensville, Wisconsin**

WE CONSIGN

Wisconsin State Sale, - - Waukesha, Wisconsin. October 26

Meadow Lodge Climax's Sergeant

Born January 20, 1946

Paternal brother to top animal 1945 Wisconsin Sale

Sire: MEADOW LODGE REX'S CLIMAX
Sire of sales ring leaders
Sire: Bournedale Rex
14 A. R. sons, 91 A. R. daughters
Dam: Green Meads Queen Snowfli
12720.4—758.0—FF

◀ Dam: MEADOW LODGE REX'S SWEETHEART
12625.9—619.4—F
Sire: Bournedale Rex
Dam: Valleywood Sweetheart
12124.3—613.5—DD

Also a heifer—MEADOW LODGE KEARL (Born: September 1, 1945) by Meadow Lodge Rex's Kingmaker, A. R., (Bournedale Rex—Argilla Flute), out of Meadow Lodge Pearl, 10248.5—553.0—F, paternal sister to Meadow Lodge Honeydew, dam of the top animal 1945 Wisconsin Sale and well on her way to class leading record in BB.

For catalog, write GAVIN MCKERROW, PEWAUKEE, WISCONSIN.

MEADOW LODGE FARMS • **Oklahoma City. Oklahoma**

ACCREDITED NEGATIVE

456 First National Building

KENT B. HAYES, Owner

BALLARD BENNETT, General Manager

Ready . . . *to ship a limited amount of semen, for artificial insemination, from this promising young line-bred Maxim Sire.*

His Dam

FANNING FIELDS' JULIA

Sold for $10,000 in the 1946 Quail Roost Sale to Wm. Niedner, Rosewald Farms, Hillsboro, New Hampshire.

Fanning Field's Max

Born: February 14, 1944

Sire: **Fanning Fields' King,** by Riegeldale Majesty's Compliment, he by His Majesty of Bournedale, A. R.

◀ Dam: **Fanning Fields' Julia**
11654.3—577.3—GG
15208.8—796.5—EE (Pending)
A daughter of Quail Roost King Brilliant, a grandson of High Point Prince Maxim, A. R. Brilliant will soon be A. R.

Buy the services of this production bred bull.

You can't go wrong. - - This breeding is in demand.

Address correspondence to . . **Dr. E. L. Shuford**

Asheville, North Carolina

WHITE HALL FARM GUERNSEYS AT AUCTION

J. HARLAN FRANTZ, Owner, WAYNESBORO, PA., R. D. No. 4

Wednesday, October 30, 1946 - 12:30 P. M.

Sale to be held at the farm which is located two miles east of Waynesboro, Pa., on State Highway Route No. 16.

36 - HEAD - 36

2 BULLS 11 COWS 8 BRED HEIFERS 15 OPEN HEIFERS

We have had the privilege to sell some of Mr. Frantz's Guernseys at private treaty in the past—they have made good. The ones selected for this sale are of his best, developed through years of careful breeding and selection of outstanding sires. Anyone interested in starting a pure bred herd or expanding will find it most expedient to purchase a whole group of these outstanding heifers or young cows. Heifers sold in the fall sales always go below their value.

IN SALE along with 18 of his daughters and service sire to 3—VAGABOND OF WHITE HALL, Born: February 6, 1939.
His Sire—LANGWATER VAGABOND. Sold for $16,500.
His Dam—THORNTON'S JEWEL, 13088.3—604.0—G. Sold for $1,500.

Some of his daughters:

VAGABOND'S QUEEN OF WHITE HALL, 11337.0—535.0—D. H. I. A.
JOYOUS OF WHITE HALL, 9098.6—451.5—GHI
LIZETTE OF WHITE HALL, 8714.7—447.0—E
CHARMING OF WHITE HALL has produced in 231 days, 8385.2—397.2—DDD. Grand Champion Guernsey female Delaware County Fair, N. Y., 1946.

ALSO IN SALE with 13 of his daughters and service sire to 5—FOREMOST DREADNAUGHT, Born: May 31, 1942, Foremost Crown Prince—Supreme's Nedda, 15183.8—683.2—D. "Dreadnaught" is a double grandson of Royal Supreme, he by Mixter May Royal.

FEDERAL ACCREDITED HERD NO. 95779 . . . BANG'S FREE HERD NO. 281

SALE MANAGED BY WRITE FOR CATALOGS TO:

PENNSYLVANIA GUERNSEY BREEDERS' ASSOCIATION

1211 Payne-Shoemaker Building - Harrisburg, Pennsylvania

WM. H. JUZI, Field Secretary PHONE 4-4062

We consign . . **Everett R. Beaty's Second Consignment Sale**

Huntington, Indiana - - October 25

ONE OF THE LAST SONS OF LANGWATER KING OF THE MEADS

Meadow Lodge King's Triumph (***Born October 29, 1945***)

←Sire: LANGWATER KING OF THE MEADS
14 A. R. sons, 78 A. R. daughters
103 records average 11683.9—590.0—only 11 mature.
Dam: MEADOW LODGE REX'S TRIXIE
11020.8—592.3—G
Retest 304 days, 12417.4—629.2—4D
Sire: Bournedale Rex
14 A. R. sons, 91 A. R. daughters
Dam: Meadow Lodge Trixie
11293.9—565.5—EE
Retest 208 days, 10124.7—482.5—4A
Dam of Meadow Lodge Trinket
11022.3—579.0—GG
Retest 247 days, 9347—459—4A

TRIUMPH carries that "King—Rex" cross that has proved so successful for us. He is a straight, dairy calf, inheriting good production and udders.

For catalogs write EVERETT R. BEATY

c/o THE GOLDEN GRANGE, HUNTINGTON, INDIANA

MEADOW LODGE FARMS :: Oklahoma City, Oklahoma

Accredited - Negative **456 First National Building**

KENT B. HAYES, Owner BALLARD BENNETT, General Manager

Presenting

Our Junior Herd Sire

HIDDEN VALLEY MAJOR

Sire . . .

Langwater Valencian

23 A. R. daughters

Grandsire: LANGWATER GRANDEE
Sold for $6,000 Langwater, 1936
Reserve Grand Champion, N. D. S., 1937
Sire 12 A. R. daughters, 19 P. R. sons

Grandam: LANGWATER VALENCIA
17508.9—952.7—A; 13623.7—763.8—E
Dam of 2 A. R. sons, 1 A. R. daughter
Langwater Vagabond sold for $16,500.

Dam . . .

St. James Champion Bright Girl

8969.0—480.1—EEE. Sold for $3,500.

Dam of LANGWATER JAMES
Sold $1,100 to P. R. Johnson, Independence, Kansas.

ST. JAMES DUKE'S BRIGHT GIRL
10270.3—559.2—GG. Sold for $2,200 to Curtiss Candy. Grand Champion, N. Ill. Parish Show, 1946.

Grandsire: ST. JAMES CHAMPION'S CHAMPION
9 A. R. daughters. Grand Champion, Ind. State Fair, 1940.
ST. JAMES CHAMPION BABBIE
12479.1—687.1—G

Grandam: BROWNLIE RADIANT GIRL
11251.9—562.4—GG

HIDDEN VALLEY FARMS

Kingston, N. Y., R. D. No. 1, Box 30

LLOYD S. HOFFSTATTER, Owner — WILBUR D. COOK, Manager

BANG'S AND T. B. ACCREDITED Phone: KINGSTON 553R1

Lone Pine Farms

T. B. Accredited 332839
Bang's Accredited 3437

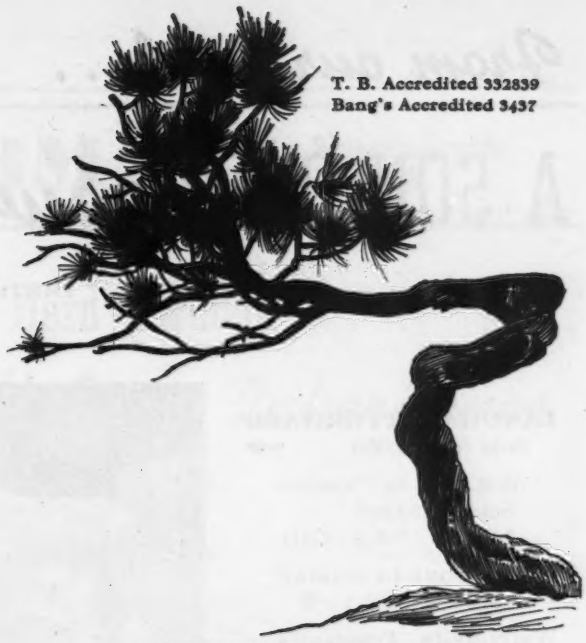

Consign:

To Everett R. Beaty's

SECOND ANNUAL

Fall Consignment Sale

Golden Grange Farm No. 6

Huntington, Indiana - October 25, 1946

Lone Pine Masterpiece

Born: January 11, 1946

WITH A GRAND PEDIGREE

The highest records of his 7 nearest dams average 14821.4—806.3

LANGWATER ARNOLD
Sold $5,500, 1943
38 daughters at Lone Pine, Clearfield and Spreading Elm Farms.

LANGWATER VALENCIAN
23 A. R. Daughters

LANGWATER LORNA
11360.2—614.3—FF
15001.6—773.6—AA
Langwater Lordship
Sold for $6,500, 1945

RIEGELDALE MELBA'S EMORY
46 A. R. Daughters
Riegeldale Emory's Charlotte
10244.8—571.7—GG
12512.3—651.8—C
Sold for $14,000

RIEGELDALE EMORY'S DAHLIA
9879.3—524.2—G
13432.3—726.2—D
Sold for $2,250

RIEGELDALE VIKING'S ISABELLE
11828.0—601.5—GG
13296.3—679.2—CC
14394.1—772.1—AA

LANGWATER GRANDEE
Sold for $6,000
Sr. & Gr. Champ. Wis., Res. Gr. Champ. N. D. S. '37
12 A. R. Daus., 6 A. R. Sons
Wey Acres Grandee's Eve
15544.3—650.3—G

LANGWATER VALENCIA
13623.7—763.8—E
17508.9—952.7—A

LANGWATER COUNTRYMAN
37 A. R. Daus., 15 A. R. Sons
Langwater Venus
19999.8—1011.7—D

LANGWATER DORA
12374.2—652.2—D
15327.3—833.5—A

HIS MAJESTY OF BOURNEDALE
41 A. R. Daus., 12 P. R. Sons
2 over 900; 5 over 700
15 over 600; 32 over 500
Bournedale Bellona
17871.4—921.2—A

GREEN MEADOW MELBA
15342.9—963.9—FF
World's Record Classes F and FF
Sold for $8,600

QUAIL ROOST MAXIM VIKING
16 A. R. Daughters
Riegeldale Maxim Louise
15416.1—651.2—C
Riegeldale Viking Hulda
11447.2—617.9—D

VALKYRIE DELPHINIUM
12742.6—622.4—A
(Her Dam—12357.9—613.3—C)

Dam . . . **Grandam . . .** **Great Grandam . . .**

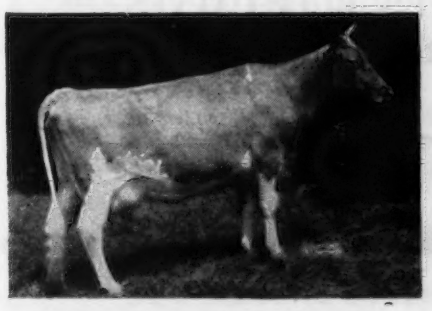

Riegeldale Emory's Dahlia

Riegeldale Viking's Isabelle

Valkyrie Delphinium

We are also consigning A GOOD BRED HEIFER BY ARNOLD. Here are two on which you will want to bid.

D. G. ARNOLD, Owner **BUCYRUS, OHIO** PERCY L. JONES, Manager

From our herd...

A SON OF *Forward* NOW AVAILABLE

Born: June 10, 1946

HIS SIRE

LANGWATER FORWARD
Sold for $15,000 →

WELCOME-IN CATALPA,
Sold for $2,000
14635.8—718.2—CHI

WELCOME-IN MARIAN
15535.0—682.1—B

WELCOME-IN FORWARD'S BONNIE, sold $1,300 Ohio Classic '46;
13369.2—626.7—EE

Sire:
Langwater Countryman
41 A. R. daughters, 21 P. R, sons. 2 over 800, 5 over 700. 17 over 600 lbs.
Langwater Venus
19999.8—1011.7—D

Dam:
Langwater Crescent
12447.0—605.9—E
14432.0—735.1—BB
Langwater Helios, A. R., sire of **Harmony Hollow Jacqueline** 17611.2—920.5—BB (Pending).

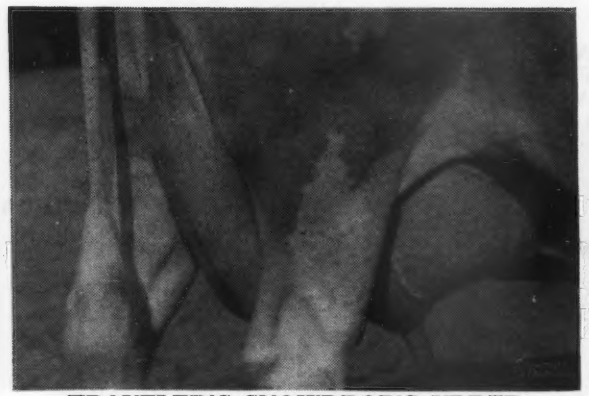

TRAVELER'S SNOWDROP'S UDDER

His Dam

TRAVELER'S SNOWDROP
10901.2—522.8—EE; 14877.5—703.1—B
A daughter of Hardwick's Traveler, A. R.

This is the first son of Forward to be born at our farm.

Most of our top cows are bred to him now.

FORWARD CALVES ARE ARRIVING AND A FEW BULL CALVES ARE STILL AVAILABLE OUT OF HIGH PRODUCING DAMS.

Jaebardale Farm — R. D. 1, Jefferson, Ohio

Address correspondence to:
PAUL R. BARGAR—BARGAR SHEET METAL COMPANY
12401 EUCLID AVENUE
CLEVELAND 6, OHIO

Phone—RANDOLPH 6040
LIBERTY 4909
FAIRMOUNT 7528

FORGE HILL FARM

R. D. 2, Newburgh, New York

Add Rich Blood to Your Herd Through . . .

May Royal - Bell Buoy Inheritance

Heifer and Bull Calves
sired by
FORGE HILL BELLCANDER
TARBELL FARMS ROYAL JAN
WYCHMERE MARQUIS

Rich Inheritance — Proved Bloodlines — Tested Dams
Our Herd is under the Advanced Register Herd Test Plan

Address all communications to
CHARLES A. SLATER, *Manager*

JOHN WILKIE
Owner

Once More..

It's FAVORITE

SUNNY VALLEY'S FAVORITE
13626.2—643.4—G
19524.8—899.3—DD
22012.1—963.1—BB

State Champion in D and Class Leader in DD. She again is on test in A with 2-time milking
15416.5—735.77—in 347 days

She is the dam of SUNNY VALLEY'S FAVOR. He by Gayhead's Armistice, and one of our Junior Herd Sires.

HER DAUGHTERS:

Sunny Valley's Favorite 2d
11229.5—558.0—F

Sunny Valley's Favorite 3d.
Now on test in 186 days has produced 7717.5—327.5—FFF. Favorite also has two other daughters in our herd, both heifers, both very milky looking.

SUNNY VALLEY FARMS
New Milford, Connecticut
GEORGE D. PRATT, JR., Owner
Address all correspondence to
WILLIAM ROBERTS, Manager

SARNIA

We have more orders for pure bred Guernsey females than we can fill, including whole herds.

What have you to offer?

Charles L. Hill & Son
Rosendale, Wisconsin

Proved Sires At Private Treaty

We have listed, several nationally known sires that sire high production and attractive type. The prices on these bulls are not low but they can be purchased.

Also a few younger ones with yearling daughters in the $2,000 to $5,000 class.

Louis McL. Merryman & Sons
Sparks, Maryland

A Proved Sire

←QUAIL ROOST MAXIM'S MAJESTY, A. R.
62 A. R. daughters.
1st Get of Sire, North Carolina State Fair, 1940, 1941.

Sire: HIGH POINT PRINCE MAXIM, A. R.
(More 800 pound daughters than any other sire)

Dam: QUAIL ROOST ANN SPOTSWOOD
13742.5—686.8—F
3 A. R. sons, 3 A. R. daughters.

His Daughters Produce

	MILK	FAT	CLASS
CROASDAILE'S MAXIM'S PRIDE	12645.9	755.4	CC
WAKEFIELD BELL ROSE	15328.4	799.1	A
WAKEFIELD QUEEN	14454.9	772.1	A
WAKEFIELD PROMISE	14154.5	725.7	A
WAKEFIELD LUCY	12600.5	682.2	AA
WAKEFIELD MAJESTY'S HELENA	12587.1	670.8	GG
WAKEFIELD GOLDENROD	13458.0	645.2	A
CROASDAILE'S MAXIM'S ADALINE	11991.4	621.6	E

SONS OF THAT BREEDING USUALLY FOR SALE OUT OF MAXIM DAUGHTERS WITH GOOD A. R. RECORDS.

FEDERAL ACCREDITED FOR T. B. 536333 . . . CERTIFIED BANG'S NO. 156

CROASDAILE FARM • Durham, North Carolina

JOHN SPRUNT HILL, Owner — D. E. TOWNSEND, Manager

FOR QUANTITY AND FOR QUALITY

QUANQUAL GUERNSEYS

Offering for Sale

Three Bulls of Outstanding Production Inheritance

Bull—Born: October 27, 1945
Sire: FAIRVIEW SEQUEL VALLE, sire of Elm Tree Nerissa with 15580.8—757.5—F on two-time milking.
Dam: GRASSLAND LEROSE, 9598.9—470.4—FFF, out of a Sequel Valle daughter with 9916.7—467.5—GGG, and sired by Grassland Left Bower.

Bull—Born: March 11, 1945
Sire: GRASSLAND QUANQUAL SEQUEL, a son of Quanqual Buttercup, former world record holder in Classes FFF and DDD. Still highest cow of the breed for consecutive Triple Letter Records—nine records average 14099 lbs. milk, 592 lbs. fat. Quanqual Sequel is sired by Fairview Sequel Valle.
Dam: GRASSLAND LEVERA, 9946.2—412.2—FFF, a daughter of Grassland Left Bower.

Bull—Born: June 15, 1946
Sire: GRASSLAND QUANQUAL SEQUEL
Dam: GRASSLAND LEDELIA, 14210.2—594.0—FHI; 12740.2—518.4—DDD. Ledelia is an outstanding producer and a Left Bower daughter and out of a 10000-lb. two-year-old in 305 days on two-time milking, daughter of Grassland Sequel Model, a sire noted for transmitting high production.

These bulls are of good type, are well-grown, and reasonably priced.

Accredited - **QUANQUAL GUERNSEYS** - Negative

Mr. and Mrs. J. H. Durst - Salisbury, Conn.

We are consigning . . .
to the

WISCONSIN STATE SALE

Waukesha, Wisconsin, October 26, 1946

New Hope Constant's Corinthian 377736

Born: June 2, 1945

He is a son of the great brood cow and Former Class Leader, New Hope Miladdie's Susan, 15745.5—838.0—CC

"Corinthian" is a full brother to New Hope Constant's Collen, 11515.1—580.0—G, sold for $1,500; New Hope Constant's Cynthia, sold for $1,500 at 10 months of age, 1945 Mid-West Sale; New Hope Constant's Crystal now on test and going at a 600 lb. pace in Class F; New Hope Constant's Easence, 9001.9—493.5—GG.

"Corinthian" is a maternal brother to New Hope Gardenius' Susan, 12240.8—597.1—CCC (Former Class Leader) that in turn is the dam of Rock Creek Parisian, 15151.7—759.3—EEE (World's Record) sold for $5,300.

NEW HOPE GUERNSEY FARM

MATT DOMASZEK & SON
Owners — AMHERST JCT., WIS.

We Say...

Off to a Good Start

Here are the first daughters of LANGWATER HENCHMAN

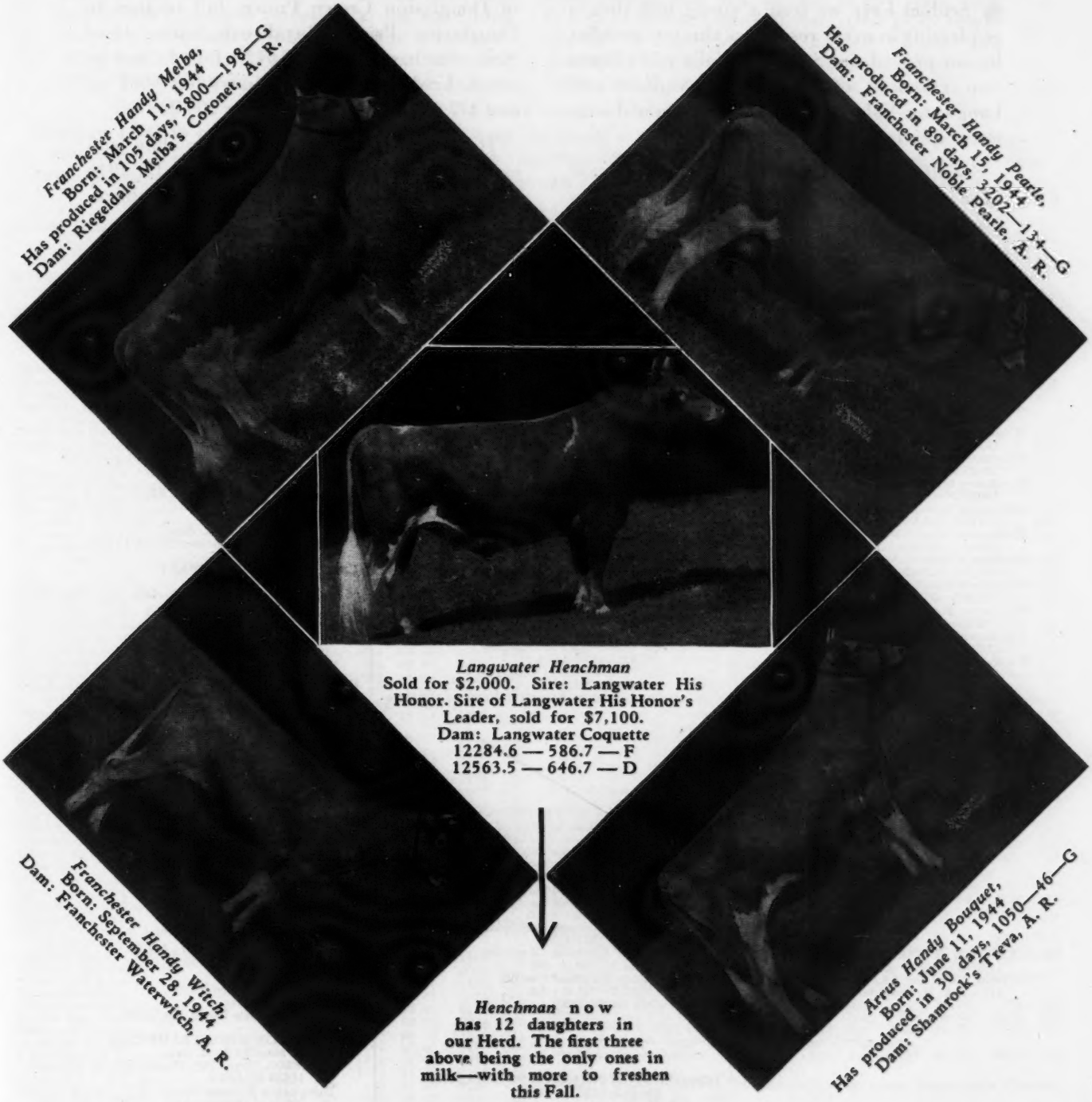

Consider a son of Langwater Henchman if you are in the market for a young bull. They are attractive and will prove to be good investments

FRANCHESTER FARMS • Lyndhurst, Ohio

ACCREDITED FOR BANG'S AND T. B.

CHARLES B. BOLTON, Owner — C. E. EBY, Herdsman — C. R. HUSTON, Manager

HERE'S ONE . . .

INDIVIDUALLY AS NICE AS THEY COME

PLUS: STEADFAST-LEVITY HERITAGE BOTH TOP AND BOTTOM

● Seldom have we seen a young bull that is as pleasing in every respect as this one we offer by our proved sire Steadfast Valor of Oldacres own grandson of Langwater Steadfast and Langwater Valor, and great grandson of Langwater Levity.

Steadfast Valor's first 10 daughters on test have averaged over 12000 m., and 614 f., as 2 and 3-year-olds.

The dam of this splendid calf is a daughter of Douglaston Crown Prince, full brother to Douglaston Prince Royal our Senior Herd Sire. She has a record of 642.1 f. in E; and on retest, bred for AA, in 225 days has 9061 m. and 477 f. and should finish over 700 lbs.

This is the kind of calf you can show and expect to win with. Born: February 13, 1946 he will be 8 months old at the time of publication of this advertisement.

Write or wire for price and full description.

PEDIGREE OF BULL CALF BORN FEBRUARY 13, 1946

STEADFAST VALOR OF OLDACRES
10 A. R. daus., others on test. 10, 2 and 3-yr.-old rec. av.
12478—620.5
Woodacres Steadfast R. Charming
15103.3—775.1—EE
Woodacres Steadfast Patience
14625.6—714.4—D
Woodacres Steadfast R. Dawn
13099.2—681.8—G
Woodacres Steadfast Vivian
12743.7—612.6—G
Woodacres Royal Virtue
12904.2—631.0—D
Steadfast's Pride of Woodacres
12817.1—595.0—DD
Woodacres Steadfast Rene
11813.5—573.0—GG
Woodacres Steadfast Vicky
9469.0—566.0—E
Woodacres Topaz
11627.9—542.6—GG
Woodacres Steadfast R. Topaz
10569.8—514.4—FF

LEVITY'S VALOR
1 A. R. son, 13 A. R. daughters.
Valor's Mab of Oldacres
13557.1—775.3—EE
Valor's Valentine of Oldacres
14920.7—763.8—F
Levity Valor's Mab of Oldacres
13808.3—722.4—E
Valor's Queen Mab of Oldacres
16491.5—700.4—A

LANGWATER VALOR
Sold for $10,000
34 A. R. sons, 54 A. R. daus.
Valor's Faithful
*20011.7—976.5—AA
Valor's Charity
17892.4—913.9—A
Valor's Belinda
15721.0—889.9—B
Valor's Ilya
16624.7—853.9—A
Valor's Grace
16067.3—832.2—B

SHUTTLEWICK LAUGHTER
11117.3—565.4—FF
Sold for $10,000
2 A. R. sons, 2 A. R. daus.
Maternal Sister to Shuttlewick Levity

LANGWATER MAB
*14949.0—830.9—D
1 A. R. son, 3 A. R. daughters
Valor's Mab of Oldacres
13557.1—775.3—EE
Valor's Queen Mab of Oldacres
16491.5—700.4—A
Levity Valor's Mab of Oldacres
13808.3—722.4—E
All Full Sisters to Steadfast Valor of Oldacres

LANGWATER STEADFAST
Sold for $25,000
33 A. R. sons, 33 A. R. daus. av. 12802.1—643.3
Langwater Angela
19003.9—940.1—A
Langwater Mab
*14949.0—830.9—D

IMP. JEANETTE OF MELROSE
Island Record
9571.9—545.6—A
3 A. R. daus.

IMP. FINANCIER OF MYRTLE PLACE
11 A. R. sons, 64 A. R. daus.
91 rec. av. 11213.6—570.9, 67 in immature classes
Douglaston Lady Helena
17858.5—821.8—AA
Douglaston Lady Drogheda
14933.5—847.0—A
Douglaston Lady Dorothea
15943.1—809.8—AA
Douglaston Lady Lucy
14762.5—780.5—AA

DOUGLASTON CROWN PRINCE
8 P. R. sons, 53 A. R. daus., 3 over 800, 7 over 700, 17 over 600, 34 over 500 lbs.
Douglaston Baroness Fairlie
16982.6—888.3—C
1st 2 Yr., Ill., Iowa, Md., 1940; 2nd 3 Yr., N. D. S., Mo., Ill., Iowa, 1941.
Douglaston Baroness Ranfurly
14519.3—825.6—BB
Douglaston Baroness Raiensdale
15138.2—818.1—A
Douglaston Baroness Charlotte
15054.7—790.0—BB
Douglaston Baroness Darling
15755.4—701.6—AA
Sold for $8,800

SHUTTLEWICK MIRTH
13633.6—706.1—G
Sold 1924 for $11,100
Douglaston Princess Charlotte
14251.7—688.8—BB
Sold for $5,500
Douglaston Prince Royal
Aiyukpa L. Czar
Douglaston His Royal Highness

DOUGLASTON BARONESS WENTWORTH
11309.9—642.1—E
On retest, bred for AA, in 225 days—9061—477—1 A. R. daughter.

DOUGLASTON PRINCESS WILHELMINA
11648.2—555.9—GG
2 A. R. daus.
Douglaston Lady Drogheda
14933.5—847.0—A

DOUGLASTON KING FREDERICK
4 P. R. sons, 31 A. R. daus.
1 over 900, 7 over 700, 17 over 600, 51 rec. av. 11638.9—592.8
Douglaston Princess Anne
20071.2—966.0—AA
Douglaston Princess Joan
15729.6—767.9—AA

EDGEWOOD CHRISTINE
*10808.7—599.2—CCC
11167.1—608.3—AAA
3 A. R. daus.

* Class Leading Record

WOODACRES *Guernsey Cattle*
PRINCETON, NEW JERSEY

FEDERAL ACCREDITED HERD NO. 326351
•
N. J. ABORTION FREE HERD NO. 424

ATHERTON W. HOBLER, OWNER • HARRY CARRE, MGR. • BOX 669, PRINCETON, N. J. • TEL. HOPEWELL 361

WHAT THE COWS ARE DOING

ON ADVANCED REGISTER TEST

SPECIAL NOTE: This list contains monthly and total credits for all cows, omitting decimals (except for the month's credit of butter fat) and the month's per cent of butter fat. When more than one month's credit is computed at the same time, only the last month's credit will appear with cumulative totals. These credits are subject to verification and correction until final approval and acceptance and all tests are made on the one-day basis except as otherwise indicated. Animals are tested in seven classes as follows: Class A, five years and over; class B, four and one-half to five years; class C, four to four and one-half years; class D, three and one-half to four years; class E, three to three and one-half years; class F, two and one-half to three years; class G, under two and one-half years.

Reentry test is indicated by a * before the cow's name. Triple Letter record is indicated by a †.

The figure "4" in conjunction with the age class letter designates a 305 day record on three-times-a-day milking. If a cow on test in this four-letter class fails to meet the calving requirement, this fact will be indicated by a small class letter.

When a cow tested in Triple Letter Class fails to meet the calving requirement, a ¶ appears before the cow's name.

§ before a breeder's name indicates that all cows are on twice-a-day milking.

Owner and Record	Cl.	Days	Mo.	Production Credit Milk	Production Credit Fat	Total Credit Milk	Total Credit Fat
Abbotts Dairies, Incorporated, Locust Grove Farm, Westville, N. J. ARHT							
*Beaverbrook Josetta	D	365	June	643	28.65	12150	512
S. Beaverbrook Gem's Radiant D. Beaverbrook Jewel's Jasmine							
Blossom's Bright Clarabelle	F	302	July	719	34.54	8529	406
Blossom's Bright Desire	G	127	July	907	39.04	3911	170
Blossom's Bright Elsie	G	188	July	826	38.03	5773	255
Blossom's Bright Gem	G	365	July	381	25.05	10232	548
S. Blossom's Bright Lad D. Champion's Gem Ada							
*Blossom's Bright Glenwood	D	127	July	1352	58.16	5816	237
*Blossom's Bright Hazel	4D	60	July	1468	62.26	2852	127
S. Blossom's Bright Lad D. Helen's Royal Delia							
*Blossom's Bright Jidelia	A	153	July	1054	46.06	6489	284
Blossom's Bright Magnetta	4G	92	July	909	35.91	3006	127
Blossom's Bright Maude	4G	86	July	1217	50.27	3230	123
*Blossom's Bright Paula	A	164	July	1400	55.04	8555	323
*Blossom's Bright Sunshine	C	235	July	1389	56.28	11859	512
*Blossom's Son's Constance	A	297	July	939	49.60	10761	543
Bondwick's Ambition	G	365	July	728	39.55	9969	496
S. Bondwick D. Royal Aspiration							
Bondwick's Bonnie	G	170	July	1112	47.51	6493	264
Bondwick's Crescent	G	161	July	769	30.91	4197	175
Bondwick's Dolly	G	188	July	859	37.73	5845	242
Bondwick's Golden June	G	127	July	979	49.93	4325	204
*Bondwick's Gretta	A	225	July	1409	66.40	10526	461
Bondwick's Heda	G	264	July	873	44.19	7984	369
*Bondwick's Iona	D	204	July	1304	58.59	9527	435
¶Bondwick's Island Bee	F	166	July	773	39.85	4466	228
*Bondwick's Mabel	A	339	July	693	23.98	13160	553
Cavalier King's Elsie	B	351	July	58	4.16	6077	348
S. Green Meadows Cavalier King D. Elsie's Evergreen Kitty							
Count's Bonnie Bess	4D	51	July	966	40.58	1582	66
S. Hardwick's Count D. Buzzy's Royal Bertha							
Count's Estella	G	295	July	270	17.77	4795	292
Count's Lucinda	G	328	July	548	30.44	7174	389
Count's Rubina	G	204	July	350	19.93	3982	195
Count's Veronica	F	172	July	552	34.19	4678	251
Count's Woodbine	G	145	July	1125	57.15	5677	273
*Goodleigh Romulus Verna	B	215	July	1094	52.22	9502	430
*Great Hopes Dolly	A	199	July	1155	48.51	9663	391
*Haddon's Ruth	A	153	July	1042	47.86	6738	319
*Hardwick's Woodbine	A	253	July	655	29.63	7808	414
*Haro's Ellen	B	223	July	1018	47.36	9862	414
Horse Shoe F. Babette	G	321	July	833	44.57	9303	475
Horse Shoe F. Matilda	F	362	July	764	41.30	9989	506
Janet's Hardwick's Holly	G	49	July	902	38.73	1420	61
*Janson's Lady Fair	D	58	July	1182	51.92	2231	98
*Janson's Lenore	B	209	July	801	42.88	7034	363
*King's Fashion of Maple Square	4A	86	July	1261	47.81	3678	140
S. Maid of Honor's King D. Lassie of Maple Square							
*Lassie's Maid of Maple Square	A	229	July	1178	60.21	11101	556
*¶May's Norman's Gift	D	169	July	664	32.37	4768	224
*May Valor's Spot	A	255	July	971	44.70	11116	464
Maywick's Hope	G	195	July	601	27.89	4825	207
*†Meadowlane Ursula	B	170	July	977	44.95	6756	305
Nora's Proson's Princess	C	187	July	1514	59.82	10948	480
*Proson's Christmas Eve	B	250	July	1068	49.25	11970	541
*Proson's Mildred	C	167	July	1105	46.42	7432	308
Provost's Fair Lady	C	52	July	1312	56.45	2219	99
*Provost's Promise	A	135	July	1526	64.86	7150	310
Royal Betty of L. G.	F	307	July	643	37.53	9266	432
*Shirwick's Beatrice	D	365	July	227	13.19	10344	529
S. Shirwick D. Maywick's Beaconess							
*Shirwick's Rosetta	D	55	July	907	40.74	1700	76
Strongheart's Daffy	G	233	July	703	34.18	6051	273
Strongheart's Lady Mary	4F	47	July	1217	56.60	1746	82
Strongheart's Polly	G	320	July	409	21.48	5675	275
Sundancer's Estelle	G	202	July	784	36.46	5579	250
*Wasteland Golden Belle	A	232	July	750	31.14	7986	343
Yeoman's C. Agnes	G	200	July	624	26.37	5771	290
Yeoman's C. Helen	G	135	July	865	40.77	4332	201
Yeoman's Mayflower	E	283	July	931	50.95	9324	489
Adams, F. C., Adamsdale Guernsey Farm, Klamath Falls, Oregon. ARHT							
*†Adamsdale Lilac's Louise	E	177	July	755	38.15	4414	220
†Adamsdale Lilja's Lois	G	91	July	879	41.17	2819	141
S. Cloverhill Milton D. Hapoleta's Lilja							
†Adamsdale Topsy's Thelma	G	235	July	281	14.34	4352	204
†Bonnie Maid of Chicona	A	116	July	1095	52.05	4338	213
*Carterholm Topsy	A	224	July	535	30.73	6472	374
*†Cloverlawn's Dimples	A	41	July	1631	74.40	2054	93
S. Lad's Shadow of Middale D. Luke's Darlene of Cloverlawn							
*†Colleen's Cora	B	79	July	1327	52.42	3454	136
†Elbow Creek Shirley	F	278	July	303	17.32	4808	276
Expectation of Hapoleta	A	234	July	855	46.60	8281	466
*†Hapoleta's Lilja	A	63	July	1211	49.68	2490	99
Happyholme Baron's Lydia	A	240	July	854	49.58	7839	438
Happyholme R'Ambler's Nancy	E	365	July	36	1.81	13845	701
S. Happyholme Roseland's Ambler D. Happyholme Lord's Nancy							
†Rancho Judge's Empress	D	188	July	775	39.53	6354	328
*†Western Glow Nancy Lee	B	93	July	971	44.49	3044	145
Alford, O. P., III., Lazy River Farms, Queenstown, Md.							
Chenar's Flarena	G	230	July	735	36.02	7084	309
Chenar's Roma	F	225	July	844	47.48	7299	368
†Green Acres Tulip Girl	E	76	July	1243	50.38	3357	143
Andersen, Arnold G., Northmeade Farm, Lawrence, Mich. ARHT							
*Bancroft Acres Juanita	B	302	July	464	25.52	7060	339
Bessie's Orpha	4G	228	July	683	31.32	5725	230
*Dossie of Richland	A	85	July	1142	37.69	3711	148
S. Lockshore Monogram D. Lockshore Miss Sport							
*Hestia Probity	D	264	July	442	20.11	8169	376
Northmeade Arnold's Lilly	4G	216	July	424	22.09	3781	182
Northmeade Easter Greetings	4F	200	July	662	34.49	5403	240
*Northmeade Late Valentine	C	81	July	1265	51.24	3771	154
S. Fairlawn Charity's Steadfast D. Fairlawn Augusta							
Northmeade Merry Chatterbox	4G	199	July	406	22.34	4073	181
Northmeade Merry Peewee	F	229	July	592	29.64	6198	265
Northmeade Merry Scarlet	F	316	July	543	25.80	7169	342
Northmeade Wild Rose	E	338	July	574	31.59	7932	417
*Rock Creek Diana	C	92	July	1145	51.55	3938	176
§Anderson, A. E., Hawthorn Ridge Farm, West Chester, Ohio. ARHT							
†Allie's Amy of Mapledale	D	238	July	89	4.44	6525	301
S. Boulder Bridge Absolute D. Annie's Allie of Mapledale							
*†Daisy's Pride of Woodside	A	262	July	83	4.51	6425	325
S. Dean's Vaillant of Linwood D. Daisy Darling of Brook Dale							
*†Hawthorn Chum's Regalia	C	116	July	1032	43.34	4164	178
†Hawthorn Classy's Rarity	A	92	July	1165	51.86	3677	167
*†Hawthorn Colleen's Regent	A	92	July	1291	49.74	4180	172
*†Hawthorn Crown's Rejoice	A	50	July	1016	47.37	1609	74
S. Foremost Supreme Royalist D. Hawthorn Dolly's Crown							
*†Hawthorn Crown's Winsome	E	153	July	392	20.05	3003	152
*†Hawthorn Cunning's Rythm	B	205	July	853	41.41	7017	302
*†Hawthorn's Coquette's Roquel	A	84	July	1266	46.62	3821	155
§Andrews, Nathan D., Willowdale Farm, Haddonfield, N. J.							
†En-Dees Cleopatra	A	181	July	789	41.94	5758	275
†En-Dees Lucinda	A	104	July	1055	46.13	3827	174
S. Imp. Rex of the Fontaines D. En-Dees Honoria							
¶En-Dees Opal	A	179	July	868	39.36	6011	286
†Steadfast's Countess Stella	A	283	July	726	34.46	9006	396
§Andrick, Julia Rhodes & Whissen, Clarence, Mr. & Mrs., Broadview Farms, Broadway, Va. ARHT							
Broadview's Bonnie Sue	G	286	Apr	741	36.76	7335	305
Broadview's Daisy Francine	G	325	May	784	36.07	9108	389
*†Broadview's Rosa Lee	A	32	Apr	1531	71.50	1596	74
S. Foremost Fearless D. May Rose's Pride Anna							
Broadview's Rose Mary	G	327	Apr	697	42.05	8289	432
Andrus, Julia Dyckman, Memorial, Incorporated, Bournedale Farms, Yonkers, N. Y. ARHT							
Bournedale Bell-Ace	F	346	July	843	48.33	10463	592
Bournedale Cora-Ace	F	153	July	1109	49.92	6146	257
*Bournedale Frolic-Ace	C	257	July	950	48.46	10263	523
Bournedale Fun	F	365	July	661	38.39	11413	631
S. Bournedale Sensation D. Bournedale Frolic							
*Bournedale General's Daisy	D	212	July	621	35.24	6279	366
*Bournedale Golden Cinderella	A	234	July	1104	50.37	10243	508
Bournedale Maxim's Flossie	G	334	July	540	35.10	7891	412
Bournedale Muriel Coronet	F	122	July	1003	50.87	4183	193
§Archer, Caroline, Flying Hill Farms, Reading, Pa.							
¶Flying Hill Admirable Lady	G	161	June	676	29.03	4018	183
†Flying Hill Admirable Lillian	C	141	June	643	33.10	3344	168
†Flying Hill Admirable Style	F	192	June	764	36.02	5068	241
†Flying Hill Admirable Treasure	E	44	June	1013	43.36	1448	61
S. Riveredge Alert's Admiral D. Flying Hill Treasure							
†Flying Hill Mistress Pearl	E	101	June	799	38.12	2982	149
†Flying Hill Mistress Quickly	E	242	June	609	32.16	5649	280

†Flying Hill Mystic Sweetness	G	185	June	856	38.01	5922	245
†Flying Hill Royal Bloom	D	103	June	971	41.76	3534	161
†Flying Hill Royal Prize	G	148	June	770	38.39	4043	184

§Archer, Mary, Flying Hill Farms, Reading, Pa.

†Flying Hill Mystic Holly	E	55	June	1206	51.75	2170	93
s. Lake Delaware Svengali		D. Flying Hill Royal Helen					

§Arizona, University of, Tucson, Ariz.

†U. of A. Lubas Mandy	G	273	July	589	29.61	7039	372
†U. of A. Lubas Mildreda	G	230	July	761	33.52	7486	326
*U. of A. Lubas Trixy	4A	154	July	899	41.01	5637	262
*†U. of A. Royal Millie	A	183	July	870	37.52	6564	282

Arnold, D. G., Lone Pine Farms, Bucyrus, Ohio. ARHT

†Evalon Doris	E	73	June	1005	45.44	2624	119
s. Caumsett Legend		D. Evalon Royal Judy					
Lone Pine Carmella	F	340	June	423	25.21	7971	355
Lone Pine Coromour	C	91	June	1014	48.50	3351	150
s. Raemelton Corona		D. Raemelton Royal Glamour					
Lone Pine Country Icea	G	171	June	1052	45.49	5917	270
Lone Pine Country Jill	G	139	June	1195	55.93	5162	237
Lone Pine Country Lassie	G	175	June	1023	43.89	6069	255
Lone Pine Country Laura	G	181	June	767	41.83	5677	259
Lone Pine Country Laurel	G	163	June	923	42.68	5002	236
†Lone Pine Country Sunflower	G	136	June	673	38.02	3432	191
s. Langwater Country Squire		D. Inaloo's Statia of L. P.					
†Lone Pine Doreen	F	165	June	598	26.61	3729	172
†Lone Pine Doris	F	30	Apr	996	44.83		
s. Valleywood Vigilant		D. Janetta of Lone Pine					
*†Lone Pine Nannette	B	114	June	994	49.90	4350	198
*†Lone Pine Peggy Jane	A	50	May	1135	49.96	1870	81
s. Corium Slogan's Marcus		D. Mollie's Inaloo					
†Lone Pine Primrose	F	159	June	775	37.98	4661	199
Lone Pine Sheen	G	167	June	772	45.66	5155	266
†Lone Pine V. Audrey	G	305	June	464	24.17	6207	293
s. Valleywood Vigilant		D. Langwater Antonia					
†Mattewa Lavonne	G	158	June	829	42.21	4793	234
*†Pirouette of Lone Pine	A	243	May	1140	70.22	9036	518
*Raemelton Corking Pansy	A	334	June	913	45.83	13697	694
*Riegeldale Emory's Dahlia	A	166	June	872	43.99	7141	375
Sun-Blest Farms Clover Blossom	G	264	June	1156	45.91	12073	473

§Arnold, Stanley, Mr. & Mrs., & Sarah B., Arnold Homestead Farm, Decatur, Ind. ARHT

¶Queen's Jerry of Mapledale	A	219	June	696	28.28	5838	266
†Valor's D. Betsy of Homestead	G	305	June	43	2.12	7418	334
s. Lincoln Ridge Valor		D. Supreme's Darden					
Valor's F. Ann of Homestead	G	242	June	716	41.62	6080	307

Ashbrook, Vernon, City Park Guernsey Dairy, Pueblo, Colo.

Commander's Jean	D	215	June	942	40.04	8085	342
Interlochs Chimpa	B	192	June	786	34.90	6353	290
Interlochs Laddie's Clo	A	232	June	819	39.15	7298	352
Interlochs Lady Festoon	F	173	June	822	32.83	5772	256
Interlochs Lady Feva	E	189	June	884	46.44	6515	325
Interlochs Princess Dana	A	267	June	868	45.51	8383	436
Interlochs Pry	A	252	June	771	32.54	7288	328
Interlochs Rettie	A	269	June	765	37.98	8161	436
Interlochs Roman's Fancy	D	244	June	622	30.88	6504	327
s. Interlochs Roman		D. Interlochs Frances					
Interlochs Roman's Kesta	F	281	June	668	33.11	7169	359

§Auchincloss, Hugh D., Hammersmith Farm, Newport, R. I. ARHT

†Hammersmith Farm Summertime	G	305	July	334	14.20	9281	410
s. Horse Shoe King's Beau		D. Quononoquot Le W. Geraldine					
†Hammersmith Farm Velvet	G	113	July	462	23.10	2276	108
*†Quaker Hill Lena	A	94	July	1406	71.04	4564	218
†Quaker Hill Viola	A	68	July	1533	72.86	3550	168

Austin, R. J., Liseter Farms, Newtown Square, Pa. ARHT

*Liseter Royal May	A	349	July	755	41.08	11675	594

§Bair, A. E., Celina, Ohio. ARHT

Bair's Den Rose	E	285	July	1155	40.56	11105	416

§Bair, Dwight, Celina, Ohio. ARHT

Bair's Den Rosebloom	E	215	July	869	34.36	6431	239

§Bair, G. L., Celina, Ohio. ARHT

†Dondoro Corking Chi Chi	D	217	July	924	36.97	6572	271
†Dondoro Corking Daisy	G	296	July	681	34.41	7235	346
†Dondoro Corking Dolly	D	205	July	741	33.95	6048	223
*†Dondoro Corking Martha	E	127	July	1061	42.04	4789	186
†Dondoro Corking Paula	D	305	July	723	30.08	9024	407
s. Raemelton Corking Luminous		D. Dondoro Triumph Queen					
*†Dondoro Corking Ruth	C	103	July	1244	48.52	4427	163
†Dondoro Corking Sally	D	182	July	897	36.34	6235	257
†Dondoro Corking Skeeter	E	67	July	1422	48.36	3146	116
Dondoro Peachie	G	176	July	912	39.69	5186	220
*†Dondoro Triumph Dinah	A	305	July	947	38.38	11920	520
s. Raemelton Triumph Bruin		D. Butterfly of Oakland					

§Ballantine, S. Harvey, Chester Springs, Pa. ARHT

†Stonebrook Angelus	E	195	May	805	37.47	5953	246
†Stonebrook Heloise	F	44	May	880	37.15	1245	52
s. Fairlawn Peerless Dandy		D. Stonebrook Millie					
†Stonebrook Kathleen	A	111	May	971	45.85	3563	163
†Stonebrook Poppy	C	53	May	841	39.55	1403	62
s. Fairlawn Peerless Dandy		D. Stonebrook Belle					
†Willora Supreme's Favorite	C	92	May	929	43.22	2898	135
s. Coldspring's Romulus Supreme		D. Choice of Melva Rose					

Barclay, Hugh, Douglaston Manor Farm, Pulaski, N. Y.

Douglaston Baroness Ashtown	E	204	July	992	54.19	7476	399
*Douglaston Baroness Camrose	A	205	July	1441	69.20	10569	516
Douglaston Baroness Jewel	G	278	July	809	41.84	7151	392
*Douglaston Baroness Kisle	A	98	July	1505	72.73	4845	234
Douglaston Clifford's Angeline	G	161	July	856	46.02	4797	246
Douglaston Clifford's Lotus	G	89	July	1052	46.64	3105	139
Douglaston Clifford's Rena	G	98	July	868	40.54	2810	133
Douglaston Clifford's Swansea	G	88	July	1077	48.50	3081	131
*Douglaston Maharanee Bikner	B	185	July	1031	51.86	7296	341
*Douglaston Rosy Queen Anne	A	254	July	1254	64.88	11238	556
Pine Manor King's Sunrise	G	170	July	1095	58.48	6113	300

§Baumgartener Brothers, Grandvu Farm, Wrightstown, Wis.

†Grandvu Anabell	A	188	June	762	33.53	5969	241
†Grandvu Bravo's Nora	D	305	June	203	10.99	6865	329
s. Holly Farm Bravo		D. Grandvu Belvidere					
Grandvu Cavalier's Lola	F	150	June	774	37.15	4083	179
†Grandvu Comet	F	218	June	655	30.81	5366	220
†Grandvu Connie	A	276	June	640	32.98	7466	346
†Grandvu Dazey Maid	D	248	June	599	32.75	6323	297
†Grandvu Deanie	A	218	June	818	44.02	7320	369
†Grandvu Deanna	E	95	June	740	33.25	2569	109
†Grandvu Dinah	A	124	June	882	40.14	3962	162
s. Holly Farm Lord		D. Grandvu Diamond					
†Grandvu Dot	A	97	June	1190	49.54	4012	157
†Grandvu Dottina	F	102	June	846	35.22	3122	122
†Grandvu Flo	D	166	June	848	37.76	4981	212
†Grandvu Hazeline	A	303	June	407	22.82	7581	368
†Grandvu Hildegard	A	197	June	934	35.97	7374	272
†Grandvu Iris	A	242	June	700	34.31	7254	338
†Grandvu Jennifer	F	119	June	877	37.46	3671	142
s. Grandvu Cavalier		D. Grandvu Bett					
†Grandvu Julie	C	238	June	822	40.69	7641	339
†Grandvu Kamile	F	217	June	635	28.60	4993	201
†Grandvu Lady Beulah	A	103	June	926	38.17	3554	139
s. Holly Farm Lord		D. Grandvu Bernice					
†Grandvu Leah	A	285	June	663	34.52	8145	400
†Grandvu Lenity	F	68	June	938	40.36	2284	94
s. Grandvu Cavalier		D. Grandvu Leta					
†Grandvu Mildred	A	49	June	1225	41.41	1905	69
s. Holly Farm Bravo		D. Grandvu Millie					
Grandvu Model	A	286	June	563	26.71	7299	323
¶Grandvu Suetta	A	251	June	710	40.09	7901	397
†Grandvu Tunice	B	265	June	713	34.34	7738	324

Baur, Philip J., Witchwood Farm, Spring House, Pa.

*Antietam Carolina 2d	A	214	July	1305	51.17	10473	406
*Antietam Janice	B	63	July	1969	88.21	3957	168
Harmony Hollow Hannah	G	188	July	1042	51.73	6877	302
Harmony Hollow Lilac	B	284	July	1305	54.18	13170	559
Harmony Hollow Pollyanna	E	275	July	1193	54.31	12132	512
Harmony Hollow Reply	D	250	July	1068	49.58	10452	482
Hill Girt Cheranda	G	294	July	957	47.02	10148	464
*McDonald Farms Elsie	A	243	July	1116	57.70	10860	576
Midnight Rainbow	G	81	July	1097	37.96	3010	122
Midnight's Danice	G	111	July	1095	53.46	4420	194
Night of The Glen	F	295	July	889	43.78	10138	474
*Witchwood Artless	A	253	July	1075	53.69	10395	506

§Baxter, Bernard C., Cornalfa Farm, Convoy, Ohio. ARHT

†Cornalfa's P. Reberta	C	24	July	985	45.31		
s. Foremost Philosopher		D. Cornalfa's Reberta					

Bedford, F. T., Nyala Farm, Greens Farms, Conn. ARHT

Fairlawn Actor's Indigo	G	73	July	1278	45.14	3182	121
s. Fairlawn Peerless Actor		D. Fairlawn L. Gilda					
Fairlawn H. Flossie	D	365	July	726	32.98	13934	663
s. Green Meadow Hornet		D. Coker Silver Queen					
*Guernsey Good Will	4A	253	July	1757	75.73	16605	721
†Nyala Mischievous Gremlin	F	282	July	794	39.38	8704	422
*†Nyala's Frisky	D	206	July	893	38.52	6960	327
Nyala's Independent Spitfire	4F	206	July	1593	63.75	11154	475
Nyala's Wings of Valor	G	328	July	1115	52.75	12632	609
*Riegeldale King's Delphine	4B	178	July	1427	71.07	9681	466

§Beghtel, Flossie M., Rosedale Guernsey Dairy, Indianapolis, Ind.

*Adaline's Anetta of Rosedale	A	201	June	928	37.96	5833	245
Aurora's Agnes of Rosedale	A	122	June	925	38.30	3865	162
*Aurora's Angeline of Rosedale	A	39	June	1130	44.43	1484	57
s. Raider's Gay Chene of Rosedale		D. Aurora of Rosedale					
Barbara of Rosedale	A	120	June	714	33.20	3159	135
*Cherry of Rosedale	A	179	June	794	42.04	5178	255
*Clara of Rosedale	B	256	June	606	31.53	6062	303
*Ethel's Evelyn of Rosedale	A	189	June	834	35.28	5176	225
June of Rosedale	A	52	June	1200	51.99	2077	88
s. Carrel's Romulus of Rosedale		D. Juanita of Rosedale					
*King's Charlotte of Rosedale	F	181	June	513	30.00	3707	200
*King's Phylis of Rosedale	E	87	June	957	53.21	2807	148
s. Valor's Rose King of Rosedale		D. Juanita of Rosedale					
*Pansy of Rosedale	C	130	June	848	35.04	3856	168
Patience of Rosedale	E	108	June	854	40.09	3142	149
Sarah of Rosedale	A	108	June	1066	45.84	3735	161
Victory Bell of Rosedale	C	258	June	512	28.37	6237	282

§Beldon, Paul, Van Wert, Ohio. ARHT

*Achievement's Hildie	A	232	July	1466	67.46	11436	508
*Achievement's Kitty B.	C	181	July	785	38.50	7295	340
¶Hildie's Clara B.	F	243	July	1018	53.56	9181	480
†Jewel's Honora B.	F	69	July	1168	46.17	2742	105
*†Norma's Bloom B.	D	153	July	930	47.44	5461	275
†Norma's Grace B.	F	243	July	918	44.56	8471	416
Trojan's Rosebell B.	F	184	July	930	42.78	6497	290

Belt, O. C., Graceland Guernsey Farms, Pickerington, Ohio.

*Eric's Cottie of Brookdale	A	309	July	1180	65.75	12920	717
Graceland Beauty Rose	C	100	July	888	37.51	3323	144
s. Foremost Concentrate		D. Lady Rose of Graceland					
Graceland Bomber's Pricilla	G	159	July	1090	51.80	6073	279
Graceland Butterfly	C	50	July	1495	58.93	2449	102
s. Holdridge Challenger		D. Willow Brook's Jean Ann					
Graceland Crecent	G	221	July	886	41.94	7458	330
Graceland Ginger	B	365	July	56	2.99	13928	699
s. Douglaston Lord Andrew		D. Gem of Graceland					
Graceland Glenna	F	100	July	1217	54.07	4275	194
s. Romany Woods Patriarch		D. Romany Woods Light Charity					
Graceland Hope	E	71	July	1263	57.63	3077	135
s. Foremost Concentrate		D. Vanity of Graceland					
*Graceland Lady Belle	E	126	July	1113	45.65	5530	246
Graceland Mayflower	G	52	July	1164	50.52	1987	85
s. Foremost Bomber		D. Mayette of Graceland					
Grassland Lucy's Lassie	F	100	July	1120	51.54	3862	171
*Meadow Lodge Queen Glow	D	115	July	1089	50.78	4270	222

Belt, O. C., Graceland Guernsey Farms, Pickerington, Ohio & Kuhn, Charles W., Tumaples Farm, Basil, Ohio.

Linwood's Gene	B	140	July	1079	49.55	5553	287

§Bennet, Paul H., Ben-Bow, Quitman, Ga. ARHT

¶Ben-Bow C. Aloma	E	164	July	984	41.56	5178	225
¶Ben-Bow C. Hilda	D	250	June	284	13.87	6114	277
S. Holly Farm Caesar	D. Ben-Bow Martha						
†Ben-Bow C. Judy	C	138	July	1084	50.09	4883	243
†Ben-Bow NC. Charm	C	117	July	1105	50.08	4086	185
Ben-Bow NC. Jane	A	144	July	981	42.90	5178	246
Ben-Bow NC. Lady	B	365	July	695	36.02	8904	420
S. Riegeldale King Ned	D. Ben-Bow C. Lu						
†Ben-Bow NC. Rachel	C	155	July	951	51.08	4851	245
¶Riegeldale Mck. Blenda	A	227	June	620	43.79	6581	343

§Berkowitz, Samuel, Deep Lake Farm, Lakeville, Conn.

†Broadland Carol	A	212	July	823	37.89	7680	323
†Deep Lake's Queen Gwendolyn	F	237	July	898	38.71	8365	348

Bethany-Homestead Farms, Incorporated, Honesdale, Pa.

*Coronation Friskie	A	73	May	1611	53.17	3879	151
S. Fra-Mar Farm King	D. Coronation Frieda						
*Pharaoh's Jean of Gwynllan	A	205	May	1442	72.39	10389	494

§Bidstrup, R. H., Valmere Farm, Wapato, Wash. ARHT

*†Freer Acres Beauty's Bettie	D	263	July	913	53.44	9062	488
*†Hollinden Ophelia	A	113	July	1105	59.15	4458	239
*†Hollinden Quince	A	116	July	1071	54.66	4475	230
*†Hollinden Robinia	A	129	July	1185	59.73	5470	243
†Lady Pride of Golden Glow	B	128	July	1363	58.51	6248	246
†Middale Darliene	G	263	July	898	35.85	8616	321
†Middale Primrose	G	293	July	985	44.96	9942	427
†Nina's Pride of Golden Glow	B	228	July	836	44.67	7872	338
†Pride's Jane of Middale	G	89	July	1040	49.30	3167	143
†Pride's May of Middale	G	176	July	836	36.74	4791	198
†Pride's Sally of Middale	G	155	July	918	38.50	4963	205

Biever, W. J. & Son, Biever Farms, Adamsdale, Pa. ARHT

*Alpha Alert Polly	E	31	July	1115	52.88		
S. Riveredge Alert's Primate	D. Prince Gernert's Alice						
Alpha Juliet	G	241	July	700	36.29	6618	333
*Coldspring's Romulus Faithful	C	264	July	1043	55.63	9663	491
Fairlawn Peerless Hertha	G	365	July	206	11.23	8860	469
S. Green Meadow Peerless	D. Knollwood Zea						
Flat Brook Her Jean	4G	200	July	796	38.93	6660	293
Flat Brook Patrica	4G	235	July	922	43.56	9329	406

Bingham, Leland C., Edinham Farm, Ravenna, Ohio. ARHT

Edinham Princess Phyllis	F	37	Oct	1035	45.56	1235	53
S. Gayhead's Lord Jim	D. Edinham's Pride Phyllis						
*Edinham's Mahomet's Queen	B	301	Mar	741	38.40	11257	595
Edinham's Princess Blossom	G	365	Mar	394	21.43	9981	475
S. Gayhead's Lord Jim	D. Goldy's Daisy of L. R.						
*Edinham's Princess Immortelle	B	365	Mar	259	12.95	10215	461
S. Gayhead's Lord Jim	D. Guern-Zalee's Pride						
Kenmar Hills Etta	F	26	Apr	908	39.41		
S. Myhaven King	D. McDonald Farms Etta						

Black, Roger A., Raemelton Farm, Mansfield, Ohio. ARHT

*Raemelton Bright Charm	B	190	July	991	52.53	7611	343
*Raemelton Corking Mag	C	337	July	1090	56.82	12581	646
Raemelton Corking Marguerite	F	327	July	719	40.28	8264	450
Raemelton Corking Princess	F	365	July	220	10.92	11631	552
S. Raemelton Royal Corking	D. Raemelton Royal Princess						
Raemelton Corking Queen May	E	207	July	1074	52.55	7717	360
Raemelton Corking Tranquil	D	188	July	1043	46.95	7299	312
*Raemelton Corking Wistaria	D	266	July	1108	46.90	11765	490
Raemelton Levity Cora	F	69	July	1129	66.31	2627	138
Raemelton Levity Coronet	F	248	July	810	36.87	8052	323
Raemelton Levity Desire	F	339	July	759	45.06	9805	530
Raemelton Levity Mag	F	196	July	1079	53.54	8188	378
Raemelton Levity Netta	F	224	July	953	54.34	7262	387
Raemelton Levity Queen	F	237	July	838	46.39	7131	367
Raemelton Levity Wistaria	E	79	July	1337	60.58	3310	148
*Raemelton Royal Marquise	A	291	July	1086	47.17	13759	595
Raemelton Sunny Coronal	F	362	July	887	46.04	12788	603
Raemelton Triumph Bonnie	G	315	July	692	34.22	8318	396
*Raemelton Triumph Cora	B	197	July	1022	60.15	7913	429
*Raemelton Triumph Coronet	A	176	June	1033	51.05	6817	314
Raemelton Triumph Duchess	G	87	July	1242	50.96	3630	154
*Raemelton Triumph Queen	A	363	July	930	51.81	12826	707

Black, S. Bruce, Twin Valley Farm, East Pepperell, Mass. ARHT

Birch Brae Denice	D	265	July	688	34.48	8229	396
*Deershorn Foremost Lucky	B	201	July	824	41.12	7729	378
Law-Will Gay Rosanne	E	201	July	1121	42.29	8471	346
†Princess Pansy of Maple Shade	G	305	Mar	189	14.21	4871	326
S. Alfalfa Farm Prince	D. Lady Larkspur of Maple Shade						
*Savery's Robena	D	205	July	954	45.61	8141	377
*Twin Valley Jim's Buttercup	A	224	July	843	47.07	8228	441
Twin Valley Levity Buttercup	E	190	July	843	43.96	6833	352
†Twin Valley Levity Dutchess	F	305	Jan	306	16.38	7053	340
S. Stony Ford Levity King	D. Maplewood Duchess						
*Two Cedars Confidence	A	225	July	965	41.92	9257	376
*Whimsy Pilgrim	C	193	July	1060	51.66	7633	392

§Blahnik, George F., Carnival Guernsey Farm, Algoma, Wis. ARHT

†Carnival Guernsey Farm Dora	G	55	May	734	33.79	1308	54
S. Arbutus' King of Carnival	D. Ella's Stella of Wildwood						
†Carnival Guernsey Farm's Norma	C	58	May	1126	48.44	2114	83
S. New Hope Gardenius's Royal	D. Allouez Royce's Kay Francis						

§Blahnik, Stanley F., Carnival Guernsey Farm, Algoma, Wis. ARHT

†Guernsey Hill Kathleen	D	94	May	671	37.62	2216	107
S. Ronney's Royal	D. Gardenius's Valiant's Clarabelle						
†Valiant's Ronney's Rosalie	A	82	May	1028	53.98	2633	139

§Blahnik, Teddy G., Carnival Guernsey Farm, Algoma, Wis. ARHT

†Carnival Guernsey Farm Delia	G	94	May	601	30.68	1900	77
S. Woody Nook Slogan's Premier	D. Selma Beauty of Carnival						

§Blaine, W. E. & Freshwater, James K., Lee-Mar Farm, Columbus, Ohio. ARHT

†Fairlawn Peerless Gaiety	E	192	July	577	26.01	4513	191
†Kenmar Hills Countess Sunshine	F	19	June	635	24.54		
S. Kenmar Hills Conqueror	D. Kenmar Hills Royal Sunshine						
†Kenmar Hills Gwynne	G	169	July	916	37.38	5245	204
†Kenmar Hills Lady Japonica	F	141	July	924	39.02	4440	178
†Kenmar Hills Lady Jewel	G	141	July	922	40.61	4501	221
†Kenmar Hills Princess June Rose	D	198	July	772	34.01	5590	251
*†McDonald Farms Flora	A	172	July	748	37.21	5877	261
†Ringold Primrose	D	59	July	1103	42.81	2028	78
S. Broadland Baronet	D. Lad's Princess of Mattewa						
*†Romeo's Prediction Delovely	B	103	July	1051	45.19	3929	167

§Blair, John D., Blair's Rest Farm, Richmond, Va.

†Benton's Joyful Jane	C	257	June	647	25.20	9167	436
†Benton's Joyous Jessica	E	305	May	23	1.21	6821	322
S. Franchester Rugged	D. Benton's Joyous						
*†Benton's Melissa	C	209	June	790	34.85	7344	333
†Benton's Nichetta	E	91	June	996	43.26	3466	158
S. Franchester Rugged	D. Benton's Nello						
†Benton's Rugged Prue	F	305	May	413	22.27	6469	308
S. Franchester Rugged	D. Benton's Prudy						
*†Blair's Rest Cavalier's Helen	A	139	June	910	49.07	5163	247
*†Blair's Rest Maxim Polly	C	121	June	1253	56.51	5878	270
*†Blair's Rest Maxim's Emma	A	305	June	168	11.76	5909	331
S. Quail Roost Lucky Strike	D. Quail Roost Maxim's Emma						
†Blair's Rest Maxim Vancine	G	87	June	996	40.75	3182	128
S. Bournedale Maxim Coronet	D. Blair's Rest Supreme Vander						
†Blair's Rest Moonlight Helen	G	202	June	672	29.30	6054	255
†Blair's Rest Moonlight Kitty	F	111	June	797	38.75	3555	167
Blair's Rest Supreme Cordellia	G	207	June	772	33.61	6988	294
Blair's Rest Supreme Vander	D	365	Mar	283	16.11	8302	413
S. Foremost Supreme Cavalier	D. Blair's Rest Jockey's Vancine						
†Blair's Rest Sylvia	G	304	May	284	19.87	6931	382
S. Foremost Supreme Cavalier	D. Whippernock's Sylvia						
*†Bournedale General's Corry	E	191	June	648	32.44	5453	263
*Croasdaile's Maxim's Priscilla	A	141	June	799	37.91	5150	241
†Hominy Hill Emory's Lady	G	198	June	639	34.23	5015	256
Hominy Hill Rosalie	G	237	June	617	27.73	6435	272
*†Inverness Bee	A	122	June	983	50.04	4849	219
Midview Charmer's Winnie	G	232	June	656	28.87	6105	256
Norma's May Secret of South Lawn	A	365	June	24	1.40	8223	415
S. Bonnie Bess' May King	D. Norma's Secret of South Lawn						
†Riegeldale Emory's Consuela	G	185	June	647	31.33	4935	245
†Rosewald Bella's Cinderella	G	239	June	833	35.85	7671	311

Blakeford Farms, Incorporated, Queenstown, Md. ARHT

*Blakeford Content	D	193	July	743	40.13	6087	295
Blakeford Corona	G	193	July	928	55.23	6726	370
Blakeford Deanie	G	95	July	959	43.09	3244	146
Blakeford Fay	D	193	July	1072	46.65	7621	315
*Blakeford Fern	A	177	July	1363	62.59	9385	423
*Blakeford Gem	D	365	July	202	14.02	12563	684
S. Blakeford Patrick	D. Blakeford Delightful						
Blakeford Granada	G	80	July	700	27.19	1941	70
*Blakeford Katy	D	365	July	596	31.96	13086	653
S. Blakeford Ensign	D. Haven Hills Bessie						
*Blakeford Mimosa	4B	37	July	1179	50.50	1369	60
S. Blakeford Lord Tim	D. Blakeford Formosa						
Blakeford Moselle	G	111	July	1134	54.92	4415	216
Blakeford Pandora	G	117	July	933	43.98	3603	163
*Blakeford Patina	D	185	July	1091	57.31	7872	388
*Blakeford Peg	A	95	July	1431	66.26	4783	212
*Blakeford Revelaina	4A	72	July	1572	60.86	3575	170
S. Langwater Reveller	D. Argilla Formosa						
*Blakeford Roxy	E	97	Apr	576	28.35	4003	177
*Blakeford Tranquil	4A	77	July	1556	66.78	3520	153
S. Blakeford Lord Jim	D. Broadland Content						
Blakeford Tranquility	G	76	July	1072	50.19	2659	120
*Blakeford Wenda	4A	104	July	1453	63.36	5370	239
Cedar Grove's Heidi	G	45	July	1007	52.70	1411	73
S. Blakeford Steadfast King	D. Hampstead Farms Orpha						
*Reveller's Fanny	4A	282	June	63	3.16	11078	485
S. Langwater Reveller	D. Homestead Frieda						

Blanchard, A. S., Open Hearth Farms, Ontario, N. Y. ARHT

*†Chapman's Royal Laura	A	86	July	1347	53.90	4014	176
†Fair Field Deanie R.	G	101	July	596	30.50	2200	108
*Fritzlyn King's Lily	4E	125	July	1088	54.11	5498	262
†Open Hearth Belle's Lady	G	92	July	776	38.20	2691	129
*†Open Hearth Julia	A	91	June	1362	66.77	3851	216
*†Open Hearth Rex's Moonbeam	C	61	July	1151	53.53	2302	108
†Ridgewood Gold's Lassie	F	72	July	921	53.10	2277	115
*†Winbernie Forester Faithful	E	121	July	1014	43.51	4666	223

§Boeing, W. E., Aldarra Farms, Seattle, Wash. ARHT

†Golden Charm of Aldarra	G	93	July	1135	45.52	3621	136
†Luella of Aldarra	G	82	July	970	38.82	2939	114
†Quality Farm Topsy Cloverleaf	G	43	July	1300	63.18	1775	86
S. Wandamere Phylip	D. Cloverleaf Topsy						
†Suffragette of Aldarra	G	153	July	1123	44.39	6451	233
*†Western Glow Belladonna	A	181	July	1352	60.86	9171	397
*†Western Glow Bright Star	C	231	July	821	37.71	8006	381
*†Western Glow Holly	B	284	July	402	22.12	7376	348
*†Western Glow Lady Esther	C	146	July	1068	55.04	6223	311
*†Western Glow Levity	A	153	July	1160	52.81	6867	291
*¶Western Glow Patience	B	153	July	1128	55.84	6201	288

§Bond, G. W. & Son, Prairie Bloom Guernsey Farm, Junction City, Oregon. ARHT

*†Flora of Prairie Bloom	D	302	July	516	30.96	8898	459
†Jenny's Viola	G	58	July	1032	37.59	1866	73
S. Wandamere Advance	D. Violet's Jenny of Salt Creek						
Maxim's Junetta	G	276	July	654	33.71	6822	304
†Maxim's Lady Blossom	G	292	July	823	43.81	8681	490
*†Prairie Bloom Ella	B	289	July	652	44.50	8778	540
†Prairie Bloom Elma	G	305	July	579	30.73	7811	388
S. Choice of Prairie Bloom	D. Prairie Bloom Elberta						
*†Prairie Bloom Faith	D	287	July	677	29.45	10661	557
†Prairie Bloom Fancy Girl	G	263	July	767	42.03	7903	413
*†Prairie Bloom Frosty	F	288	July	671	40.51	8381	495
†Prairie Bloom Glenna	G	143	July	911	51.96	4668	240
†Prairie Bloom Gloria	G	32	July	1055	45.37	1082	46
S. McKenzie Meadow Ferdinand	D. Agnes of Delphi Dell						
†Prairie Bloom Glow	G	32	July	978	42.66	1000	43
S. McKenzie Meadow Ferdinand	D. Wandamere Highlass						
†Prairie Bloom Goldie	G	41	July	1318	61.59	1718	80
S. Wandamere Royalist	D. Celeste of Waldo Hills						

§Bookey, J. W., Avoca Farm, Everson, Wash. ARHT

†Glengarry Margaret	A	142	July	1185	49.32	6580	274
S. Foreman of Mt. View	D. Lily of Dentonia						

†Glengarry Patricia 2d A 131 July 798 41.76 3983 190
S. Foreman of Mt. View D. Glengarry Mona

§Borrecco, J. S., Borrecco's Guernsey Farm, Fresno, Calif.

†Fresno Beautifully Lady A 128 July 1464 60.34 6796 310
†Fresno Helen A 54 July 1530 64.89 2655 112
S. Alaska Foremost D. Jesbel of El Verano
†Fresno Poplar Beauty A 49 July 1453 61.20 2225 93
S. Alaska Foremost D. Leona of El Verano
†Fresno Rex's Darling E 199 July 828 42.65 6761 309
†Fresno Valor Bell A 187 July 1182 52.04 8364 357
†Fresno Valor Connie D 105 July 1121 53.29 4328 195
†Fresno Valor Model D 78 July 1329 54.26 3713 129
S. San Carlos Valor D. San Carlos Fashion
†Fresno Valor Pansy B 28 July 1320 62.48
S. San Carlos Valor D. Escalon Pandora
†Fresno Valor Rosemary A 168 July 1010 60.84 6967 425
†Fresno Valor Sadie C 58 July 1037 49.17 2035 96
S. San Carlos Valor D. Fresno Esterlita
†Fresno Valor Tulip C 73 July 1351 59.06 3261 138
S. San Carlos Valor D. Santa Cruz Prince's Trilby
†Happyholme Defender's Pride A 99 July 1242 62.24 4542 249
†Jesbel of El Verano A 158 July 1485 60.15 8567 326
†San Carlos Topsy's Lady G 78 July 979 40.66 2594 103
S. Coronation King Comet D. San Carlos Topsy

§Borrecco, J. W., Borrecco's Guernsey Farm, Fresno, Calif.

†Fresno Valor Honey F 91 July 1080 45.27 3438 144
†Fresno Valor Topsy D 108 July 791 38.69 3460 162

Boulder Bridge Farm Company, Excelsior, Minn.

*Alford Farm Diana 4A 305 July 118 5.55 8946 406
S. Boulder Bridge Sterling D. Maherwood Dimple
Arlene's Babe of Erdale A 264 July 899 39.02 11144 505
*Boulder Bridge Panchito C 153 July 1342 58.78 7844 326
*Boulder Bridge Pollyanna B 194 July 929 42.40 8044 365
Boulder Bridge Quebec F 303 July 1050 58.19 12652 590
Boulder Bridge Ramona G 359 July 748 38.97 11022 553
Boulder Bridge Raven G 145 July 1256 59.44 6500 260
Boulder Bridge Rebecca G 357 July 953 42.89 11394 526
Boulder Bridge Reva G 365 July 521 23.65 13668 601
S. Valleywood Valiant Hero D. Boulder Bridge Neva
Boulder Bridge Revel G 304 July 1053 43.18 12685 508
Boulder Bridge Rhea G 217 July 1210 51.93 9178 405
Boulder Bridge Rhoda G 269 July 1023 47.09 10106 439
Boulder Bridge Rilma G 286 July 1005 42.53 10382 421
Boulder Bridge Roberta F 69 July 1050 46.55 2364 100
S. Boulder Bridge Matchmaker D. Boulder Bridge Nuisance
Boulder Bridge Rosabel G 325 July 976 41.71 11249 488
Boulder Bridge Rosetta G 304 July 845 48.55 9344 492
Boulder Bridge Rosette G 226 July 983 56.35 8575 456
Boulder Bridge Salome G 99 July 861 40.24 2908 135
Boulder Bridge Sapphire G 83 July 979 37.30 2998 111
Boulder Bridge Sonya G 61 July 1189 59.85 2427 115
S. Boulder Bridge Matchmaker D. Lass of North Home
Boulder Bridge Spirea G 37 July 1248 47.85 1470 56
S. Green Meads King Don D. Clover Glen Bertha
Iowagold Aster F 41 July 1177 46.14 1548 59
S. Boulder Bridge Merrymaker D. Myrna of Iowagold
Matchmaker's Pride A 69 July 1283 57.12 2841 129

§Boyd Farm Company, Yuba City, Calif.

†Boyd Farm Fay's Edith E 305 July 82 7.13 4515 233
S. Fay's Prince of Breidablik D. Boyd Farm Princess Ena
†Boyd Farm Princess Gem G 262 July 532 28.95 5273 285
†Boyd Farm Royal Katie G 200 July 675 30.38 4922 222
Boyd Farm Royal Letitia G 192 July 342 17.65 3311 143
†Boyd Farm Treasure's Drusilla F 202 July 671 29.23 5326 236
†Boyd Farm Treasure's Libby G 252 July 451 21.54 4578 207
†Boyd Farm Treasure Terry G 192 July 586 26.10 3888 168
*Princess Dessia of Boyd Farm A 357 July 821 38.27 11828 594

Bradley, Cameron, Wolfpen Farm, Southboro, Mass. ARHT

Wolfpen Tulip 4g 305 June 510 25.01 8711 382
S. Wolfpen Rover Lad D. Imp. Wolfpen Tyee

Bradley, Helen Sears, Wolfpen Farm, Southboro, Mass. ARHT

Grandee's Reverie 4D 259 June 1050 54.53 9972 496
*Langwater Good News 4E 253 June 1036 49.03 11553 510
†The Lilacs Gallant Daughter A 174 June 1072 46.75 6813 316
†The Lilacs Sanguine A 305 May 300 15.80 13844 642
S. Wolfpen Gabriel D. The Lilacs Sunshine
*Wolfpen Cheer 4E 273 June 897 47.91 9014 464
*Wolfpen Neva 4C 136 June 1180 58.41 6295 304
S. Wolfpen Adventurer D. Wolfpen Novice
*Wolfpen Novice 4A 202 June 1228 61.92 10121 466

§Brandtjen, Henry A., Brandtjen Farms, Farmington, Minn. ARHT

*†Brandtjen's Ella A 52 June 1356 54.93 2409 104
S. Brandtjen's Biff D. Brandtjen's Carrie
*Brandtjen's Importance B 184 June 823 43.15 6248 315
S. Brandtjen's Fashion Maker D. Rose's Beautiful Joan
†Brandtjen's Ipolly C 173 June 913 49.32 5562 273
S. Brandtjen's Hell Fire D. Roseway Polaura
†Brandtjen's Justine F 299 June 418 24.42 5807 312
†Brandtjen's Karen F 305 June 322 19.61 6053 338
S. Brandtjen's Horace D. Franchester Saucy
†Brandtjen's Keepsake E 80 June 954 40.87 2678 113
S. Brandtjen's Beacon D. Brandtjen Honesty of G. H.
†Brandtjen's Kindness F 191 May 694 33.69 4757 233

Brian Boru Farm, Incorporated, Harlingen, N. J. ARHT

Brian Boru Faith A 365 June 77 5.49 12739 600
S. Green Meadow Reliance D. Wonder's Foremost Edna
Brian Boru King's Allison F 365 May 905 44.30 14114 648
S. Fra-Mar Farm King D. Brian Boru Allison
Brian Boru King's Attracta D 365 Mar 264 14.50 12631 558
S. Fra-Mar Farm King D. Brian Boru Attracta
Brian Boru King's Borie F 164 May 1112 58.05 6152 268
Brian Boru King's Evona F 209 May 1071 53.17 7758 371
Brian Boru King's Kathleen F 172 May 1416 69.10 8174 348
Brian Boru King's Margaret G 245 May 1188 54.67 10118 438
Brian Boru King's Opal F 365 Apr 641 27.71 13616 581
S. Fra-Mar Farm King D. Coronation Opal
Brian Boru King's Redwing E 348 Feb 297 18.94 7760 377
Brian Boru King's Sally F 365 Apr 414 19.56 14207 622
S. Fra-Mar Farm King D. Coventry Country Sally
*†Coronation Gem A 305 May 441 18.65 8849 373
S. Fra-Mar Farm King D. Coronation Opal

Bricker, E. M., Mrs., Eth-Mead Guernsey Farms, Northville, Mich.
ARHT

*Eth-Mead A. Cassandra A 302 July 1069 45.97 13757 578
†Eth-Mead Charm F 189 July 796 36.55 4816 225
†Eth-Mead Coronation Patricia F 103 July 1068 48.95 3560 171
†Eth-Mead Dolly Bloom F 176 July 961 41.25 5253 242
*Eth-Mead F. Goldy A 298 July 997 54.58 11557 631
*Eth-Mead FR. Glorianna D 302 July 812 41.91 10576 534
Eth-Mead FR. Laurel D 316 July 574 29.51 6061 327
*Eht-Mead FR. Prudence D 216 July 1254 58.08 9332 434
†Eth-Mead G. Priscilla F 107 July 777 28.38 2778 122
Eth-Mead M. Cornflower G 298 July 947 41.70 9931 453
Eth-Mead Merry Dora F 226 July 866 40.99 6911 355
†Eth-Mead O. Cassandra F 43 July 1190 59.98 1560 78
S. Eth-Mead Foreman D. Maple Grove Cassandra
†Eth-Mead O. Goldy E 84 July 807 36.32 2293 109
†Eth-Mead O. Gypsy F 91 July 923 45.70 2720 135
Eth-Mead Pansy F 295 July 822 46.00 8941 494
Eth-Mead Patience F 261 July 818 41.80 7934 393
†Eth-Mead P. Blanche F 153 July 772 35.93 3801 172
†Eth-Mead P. Caprice G 127 July 804 35.09 3360 159
†Eth-Mead P. Coronation Glory E 112 July 814 38.59 3049 156
†Eth-Mead P. Dora G 170 July 786 31.79 4833 194
†Eth-Mead P. Minnie G 203 July 655 27.99 6636 303
†Eth-Mead Priss E 103 July 770 36.60 2609 127
†Eth-Mead P. Wistful F 112 July 920 39.04 3272 146
Eth-Mead Winsome F 293 July 830 38.93 8919 444
Playhaven M. Geraldine D 304 July 1252 54.35 12063 573
Riegeldale King's Fannie G 261 July 972 42.52 8693 405

Bridwell, John F., Pleasant Acres, Pulaski, Pa. ARHT

Pleasant Beta's Euseba A 365 July 12 .63 11132 503
S. Beechwood's Royal Smokey D. Pleasant Beta
†Pleasant Farmhill Fancy E 203 July 670 33.64 5097 252
*†Pleasant Ladysmith's Clara D 156 May 760 38.80 4846 230
†Pleasant Neater Ophelia F 179 July 664 34.27 4315 203
¶Pleasant Raggedy Ann A 256 July 583 29.14 7754 372

§Brinkman, Ruth F., Echo Farm, Huntington, N. Y. ARHT

†Robin Run Cynthia Lotta E 70 July 1441 78.72 3365 170
†Rose-Ann Butterfat's Golden G 50 July 1359 56.00 2097 81
S. Rockwood Butterfat D. Homestead Ambassador's Golden

§Brinser, Ayers, Linwald Farm, Petersham, Mass. ARHT

*¶Hobbs Lass of Milestone E 191 June 655 35.91 4697 227
†Horse Shoe Jessica A 173 June 727 34.54 4828 223
†Linwald Butterfat Juniata E 109 June 1078 51.64 3810 175
¶Linwald Butterfat Nile G 198 June 733 36.94 5052 222
†Linwald Butterfat Vistula G 305 June 457 27.68 6880 337
S. Mulhocaway Butterfat Viking D. Linwald Dolores
*¶Linwald Dolores B 294 June 777 39.67 10242 461

§Brinser, Ayers & Joan Waldo, Linwald Farm, Petersham, Mass.
ARHT

*†Forge Hill Omega's Omega B 92 June 831 46.58 2745 141
†Linwald Butterfat Dnieper G 109 June 756 39.17 2779 138
†Linwald Butterfat Dniester G 107 June 841 42.73 2923 140
†Linwald Royal Orinoco G 198 June 569 26.87 3973 183
*†Two Cedars Evelyn A 92 June 1141 60.24 3540 179

§Britt, W. E., Mrs., Gold View Farm, Asheville, N. C. ARHT

Lake City Omie C 79 June 959 47.96 2703 130
S. Lake City Kenneth D. Maple Hill Rose Leaf

Brookhart, E. J., Ancestral Acres Stock Farm, Celina, Ohio. ARHT

Ancestral Acres Esther 4G 187 July 911 32.08 6196 215
*Ancestral Acres Frances 4c 238 July 801 42.55 7605 346
Ancestral Acres Kate 4G 68 July 951 38.99 2177 95
Ancestral Acres Louella 4E 18 July 689 36.34
S. Eth-Mead Cathrine's Ajax D. Linda's Lou of Ancestral Acres
Ancestral Acres Mary Bess 4G 64 July 872 39.27 1897 89
Ancestral Acres Sandra 4F 274 July 723 33.19 8286 389
Ancestral Acres Sophia 4g 193 July 809 34.08 6098 264
*Linda's Lou of Ancestral Acres A 173 July 891 45.13 7667 384
*Marietta le Rose 4b 164 July 860 37.42 5962 268
Nonette of Penn Villa 4A 24 July 931 49.55
S. Foremost High Honor D. Noma of Penn Villa
Rock Creek Rosebud 4D 43 July 1177 61.56 1602 83
S. Rock Creek Royal D. Rock Creek Rosefan
St. James Count's Lilac 4B 30 July 1399 53.75
S. St. James Prince's Count D. St. James Prince's Leila
*Welcome-In Catalpa A 365 July 353 16.19 14150 640
S. Langwater Forward D. Bell of Catalpa Grove

§Brookover, S. E., Brookacres, Boise, Idaho.

†Ashmere's Tom's Arlene B 161 June 867 44.16 5427 258
Belle of Aldahome C 149 June 965 43.83 5947 275
†Marshall's Iva of Rosewall B 101 June 1116 46.35 3756 156
†Valley Gem Candid A 305 May 199 10.36 6731 321
S. Valley Gem Banker D. Valley Gem Godiva
†Valley Gem Iberis A 305 June 141 6.93 6910 319
S. Valley Gem Governor D. Valley Gem Clementine
†Valley Gem Josephine B 303 May 241 11.01 8409 347
S. Grassland Courier D. Valley Gem Gowena
†Valley Pride's Alameda C 305 June 91 5.06 6521 339
S. Valley Pride's Royal Lad D. Roselyn's Annabelle
†Valley Pride's Bea A 87 June 1531 56.06 4443 172
S. Valley Pride's Royal Lad D. Topsy's Darigold Belle

§Brown, Donaldson, Mount Ararat Farms, Port Deposit, Md. ARHT

†Alert's Best Yet of Mt. Ararat F 296 June 569 26.21 6462 315
*†Alert's Brilliant of Mt. Ararat D 59 June 1182 52.01 2240 108
S. Langwater Alert D. Bolton's Annabelle Natie
†Alert's Cadence of Mt. Ararat G 204 June 750 37.52 5571 292
†Alert's Carie of Mt. Ararat F 206 June 806 39.92 6207 331
†Alert's Carla of Mt. Ararat E 150 June 995 37.82 5188 224
†Alert's Celia of Mt. Ararat G 113 June 193 7.92 3012 128
¶Alert's Chalice of Mt. Ararat G 297 June 574 27.85 7811 381
†Alert's Choice of Mt. Ararat E 127 June 1159 50.42 4967 224
†Alert's Comely of Mt. Ararat G 303 June 421 23.63 5546 286
†Alert's Cream of Mt. Ararat G 114 June 817 38.00 3273 149

†Alert's Crocus of Mt. Ararat	G	133	June	814	38.29	3806	187
*†Bolton's Rilma Rose	A	69	June	1544	64.88	3673	172
*†Challenger's Aida	C	200	June	719	34.19	6086	311
*†Douglaston Viscountess Valentia	A	132	June	1280	51.85	5930	279
*†Fancier's Babette of Mt. Ararat	E	186	June	743	31.98	5434	234
*†Fancier's Blest of Mt. Ararat	E	83	June	1111	48.35	3152	146
†Fancier's Cathy of Mt. Ararat	G	157	June	706	35.65	3984	208
†Fancier's Cheeta of Mt. Ararat	F	53	June	1178	49.62	2032	91
S. McDonald Farms Fancier	D. Riveredge Premier's Bella						
†Fancier's Cherie of Mt. Ararat	G	122	June	1165	45.47	4561	187
†Fancier's Cherub of Mt. Ararat	G	142	June	908	40.88	4606	206
†Fancier's Chic of Mt. Ararat	G	200	June	670	34.21	5768	269
†Fancier's Clair of Mt. Ararat	G	118	June	737	32.30	3391	152
†Fancier's Coquet of Mt. Ararat	G	118	June	840	38.90	3493	148
†Fancier's Crilla of Mt. Ararat	G	174	June	740	35.91	4750	234
†Fancier's Mt. Ararat Corliss	G	74	June	1035	44.51	2589	112
S. McDonald Farms Fancier	D. Mt. Ararat Challenger's Alice						
*†Foremost Queeniemae	A	85	June	1590	55.66	4601	180
*†Foremost Raina	A	107	June	1281	51.24	5093	216
*†King's Alexandra of Mt. Ararat	B	94	June	1231	51.09	4043	186
*¶King's Angella of Mt. Ararat	B	162	June	993	41.32	6482	310
*†King's Augusta of Mt. Ararat	C	143	June	882	41.90	5070	234
*†King's Baroness of Mt. Ararat	E	278	June	356	19.64	6217	325
*†King's Bonny of Mt. Ararat	C	101	June	948	36.70	3005	128
*†King's Bretna of Mt. Ararat	D	148	June	1321	55.49	6682	318
*†King's Luelabell of Bolton	B	304	June	474	27.53	8330	452
S. Bolton's Sybarite King	D. Bolton's Annabelle Natie						
*†Maple Lane Africander's Gordie	A	84	June	1397	68.50	3449	182
†Marlboro Betsy	G	202	June	992	39.20	6931	277
†Marlboro Marie	G	150	June	869	38.24	4499	200
†Marlboro Patsy	G	239	June	963	42.39	7653	334
*†Monsieur's King's Cherub	A	40	June	1094	47.16	1488	64
S. Rosebud's Monsieur	D. Cherub King's Rose						
†Mt. Ararat Alert's Carmelita	G	67	June	763	33.98	1751	83
†Mt. Ararat Alert's Christine	G	48	June	1140	51.88	1738	79
S. Langwater Alert	D. Douglaston Viscountess Valentia						
†Mt. Ararat Alert's Columbine	F	157	June	756	33.28	4047	204
†Mt. Ararat Fancier's Dorene	G	85	June	1041	41.67	2994	121
*†Mt. Ararat's Azalea	C	101	June	1303	55.41	4801	232
*†Mt. Ararat's Butterfat Bae	A	104	June	1336	58.12	4804	213
*†Mt. Ararat's Butterfat Madonna	A	127	June	1265	51.77	6000	260
*¶Mt. Ararat's Caroline's Austell	A	305	June	451	20.34	9351	447
S. Caroline's King	D. Cherub's Jethro Delphinium						
*†Mt. Ararat's Challenger Paulette	A	59	June	1455	57.50	2810	134
S. Wild Rose's Challenger	D. Butterfat's Paula Alva						
*†Mt. Ararat's Fashion's Fair	A	26	June	1248	68.66		
S. Maple Lane Fashion's Steadfast	D. Maple Lane Africander's Gordie						
*†Mt. Ararat's Forget Me Not	A	219	June	1188	56.57	10014	536
*†Mt. Ararat's King's Cody	A	166	June	1040	46.81	6183	291
*†Mt. Ararat's Penelope	A	305	June	702	37.92	9201	540
S. Wild Rose's Challenger	D. Cherub's Cloverdell Jolly						
*†Mt. Ararat's Procris Rose	A	301	June	929	41.82	10920	520
*†Mt. Ararat's Sabra	A	91	June	1668	60.06	4873	192
*†Rex's Agnes of Mt. Ararat	C	116	June	1243	52.24	5263	229
*†Rex's Aleen of Mt. Ararat	C	205	June	1155	49.10	9363	454
*¶Rex's Alfontina of Mt. Ararat	C	184	June	1154	47.35	7550	313
*†Rex's Aqua of Mt. Ararat	B	74	June	1506	56.50	3713	157
*†Rex's Ariadne of Mt. Ararat	C	127	June	1248	52.30	5510	242
S. Rex's Vox Pop of Bolton	D. Mt. Ararat's Caroline's Austell						
†Rex's Caro-Babe of Mt. Ararat	G	173	June	1162	44.19	6707	267
†Rex's Cola of Mt. Ararat	G	117	June	1046	39.23	4323	170
†Rex's Colleen of Mt. Ararat	G	305	June	67	2.99	8279	363
S. Rex's Vox Pop of Bolton	D. Mt. Ararat Valiant's Althea						
†Rex's Cowslip of Mt. Ararat	G	132	June	869	40.41	3886	208
†Rex's Dorthea of Mt. Ararat	G	54	June	1147	44.19	1812	76
S. Rex's Vox Pop of Bolton	D. Mt. Ararat's King's Star						
*†Rex's Nettie of Bolton	A	120	June	1349	55.58	5889	285
*†Riveredge Alert's Charity	C	161	June	937	42.21	6023	298
*†Riveredge Alert's Winsome	A	88	June	1522	55.55	4437	189
*†Rosebud's Monsieur's Violet	A	101	June	1249	62.48	4310	212
*†Sherwood Forest Queen Kudos	A	146	June	1071	42.55	5832	245
*†Valiant's Bubbles of Mt. Ararat	D	50	June	1324	48.86	2207	79
S. Valleywood Valiant Hercules	D. Valleywood Gentle Gloria						
*†Wonderboy's Rosalind of Bolton	A	143	June	1090	50.14	6219	316
*¶Yeoman's Bali of Mt. Ararat	E	296	June	631	33.13	7035	351

Brown Ranch, Capitola, Calif.

Santa Cruz Holliston Adora	A	287	June	741	37.90	9203	463
*Santa Cruz Holliston Alma	A	293	June	1303	59.16	15094	656
*Santa Cruz Holliston Rosella	A	224	June	956	35.47	10273	419
Santa Cruz Holliston Ruth	A	184	June	860	43.46	7229	326
Santa Cruz King's Darlene	D	261	June	887	41.45	9841	482
Santa Cruz King's Susanna	E	245	June	863	41.72	7540	365
Santa Cruz King's Vivian	E	288	June	1020	51.44	10439	481

§Bryan, Amos, Meadow Spring Farm, Perkasie, Pa. ARHT

*†Meadow Spring Generous	C	77	July	1227	54.62	3227	149
S. Rockingham Chattel	D. Meadow Spring Twilight						
Meadow Spring Jeanine 2d	G	365	June	292	21.65	6904	397
S. Rockingham Chattel	D. Meadow Spring Jeanine						

Buckingham, M. C., Fairview Farm, Cornwall, Pa. ARHT

¶Hardwick's Taholah of Fairview	G	204	June	558	27.91	4358	211
†Hardwick's Wadena of Fairview	G	305	June	16	1.03	6307	335
S. Coldspring's Hardwick's Laddie	D. Noble Hermosa						
†King's Emerada of Fairview	G	242	June	776	39.90	6316	334
King's Kiona of Fairview	F	119	June	1036	52.64	3839	190
†King's Monetta of Fairview	F	204	June	978	46.47	7043	325
†Maxim's Almeria of Fairview	G	61	June	666	30.72	1379	70
¶Maxim's Iriona of Fairview	G	305	June	441	26.51	7833	443
S. Quail Roost Dorothy's Maxim	D. Ingrid Ultimas of Fairview						
Maxim's Kiska of Fairview	F	100	June	953	44.91	3058	169
†Maxim's Konia of Fairview	G	74	June	892	41.48	2151	103
†Ultra C.'s Aldama of Fairview	G	74	June	699	33.86	1788	81
*Warrior's Lady Golden	C	94	June	1398	65.31	4836	236

§Burden, James A., Est., Woodside Farm, Syosset, N. Y.

Fiction of Woodside	C	31	July	1211	62.14		
S. Rockingham Ultra Prince	D. Roxana of Banksburn						
Flower of Woodside	B	201	July	945	43.85	7877	347
Glamor of Woodside	C	296	July	489	29.46	7960	416
Sample of Woodside	A	92	July	1062	47.69	3520	148
Tatler of Woodside	E	298	July	349	21.35	6689	416

§Burger, Albert, Burger's Place, Encinitas, Calif. ARHT

*†Primrose Lea of Burger's Place	D	305	July	35	2.18	10623	619
S. Santa Cruz Select's Raider	D. Primrose of Burger's Place						
*†Susie of Burger's Place	B	172	July	1107	56.50	6807	348
*†Susie of Whidby Island	A	305	July	41	2.30	11783	622
S. Chuckanut Lester	D. Blanche of Whidby Island						
*†Valentine's Rose Marie	A	304	July	901	50.51	11062	577
S. Butter Boy's Royal	D. El Cerrito's Valentine						

Burlingham, Lloyd, "Ton O' Gold Guernseys," Oconomowoc, Wis.

Fashion's Beth of Elmwood	A	109	June	882	43.78	3669	172
Flora's Jane of Spirit View	B	224	June	827	35.59	6862	322
Holly of Kennan	A	181	June	1120	48.30	8000	367
Marylee of Riverdale	A	250	June	1136	64.34	10863	559
Prospect's Jessie	A	50	June	1458	84.13	2464	142
S. Prospect of Newby Farm	D. Jane's Jessie						
Urbandale Ada	A	225	June	900	39.08	9449	451
Urbandale Ellen	A	31	Mar	1388	57.36		
S. Urbandale Warrior	D. Urbandale Georgia						
Urbandale Florine	D	266	June	1209	53.56	12063	540
Urbandale Hattie	A	50	June	1535	67.56	2499	109
S. War Prince of the Glen	D. Urbandale Hopeful						
Urbandale Honora	D	161	June	1047	42.83	6863	305
Urbandale Hopeful	A	82	June	1452	65.78	3990	184
S. Cantigny's King's Challenger	D. Urbandale Honoria						

§Burns, Arthur C. & Sons, Darby Maple Farms, Milford Center, Ohio. ARHT

Darby Maple Charm	G	285	July	377	22.68	6539	288
Darby Maple Daffy	G	176	June	207	8.51	3501	168
S. Welcome In Dixon	D. Darby Maple Minerva						
Darby Maple Daisyette	G	202	July	484	21.80	4389	185
Darby Maple Dimple	E	216	July	369	26.89	4267	255
Darby Maple Dixie Bell	E	299	June	44	2.47	5020	248
S. Langwater Centaur	D. Willow Brook's Dixie						
*Darby Maple Fanny	B	309	July	417	19.90	9365	393
*Meeklyn's Patience	A	103	July	1486	69.28	5931	274
Morrow's Proud Sara	F	188	June	710	29.49	4882	196
*Welcome-In Sunnyside	C	342	June	178	13.10	8340	405
S. Welcome-In Logan	D. Soldier's Sunnyside of Logan						

Burroughs, C. F., Bayville Farms, Lynnhaven, Va. ARHT

†Bayville Bi's Flossie	B	47	June	1092	49.16	1595	71
S. Bayville Illustrator	D. Maxim's Bayville Flossie						
†Bayville Bi's Foremost Fannie	G	157	June	602	21.07	4078	168
*Bayville Bi's Itchen Lass	A	88	June	1365	56.79	4324	212
S. Bayville Illustrator	D. Maxim's Itchen's Bayville Lass						
Bayville Contender's Gay Tokay	G	281	June	775	38.06	7982	406
Bayville Contender's Jubilina	4G	303	June	637	35.47	7546	400
Bayville Contender's Margie	E	147	June	662	38.07	3720	192
Bayville Contender's Neda	E	273	June	807	38.68	8007	410
Bayville Dimple's Maxie	4G	208	June	850	38.29	6671	301
Bayville Dimple's May	E	228	June	987	46.41	8154	411
†Bayville Dimple's Ray Girl	D	148	June	802	35.31	4876	199
†Bayville Duke's Echo Girl	F	152	June	747	29.06	5138	207
Bayville Duke's Fairy	C	158	June	847	40.19	5147	250
†Bayville Duke's Francesca	E	140	June	1015	42.13	4855	229
†Bayville Duke's Hazel	G	131	June	950	38.49	4342	178
Bayville Duke's Pride	4E	294	June	710	42.06	8911	426
Bayville Duke's Princess	4D	295	June	691	37.15	7983	438
Bayville Duke's Viney	E	303	June	691	35.12	7949	417
Bayville Fawn's Bella	4F	193	June	818	42.56	5826	301
*Bayville Fawn's Berta	E	267	June	596	29.00	7019	332
Bayville Fawn's Fairy	4F	212	June	765	42.47	5542	269
Bayville Fawn's Itchen Lass	4F	251	June	818	42.57	7737	417
†Bayville Fawn's May	F	174	June	644	29.63	4900	244
Bayville Fawn's Nettie	4E	150	June	886	41.04	4858	244
†Bayville Fawn's Petsy	F	122	June	825	34.77	3636	162
Bayville Fawn's Sylvia	C	64	June	951	39.95	1985	83
S. Quail Roost Lucky Fawn	D. Bayville Secret's Sylvia						
Bayville Fawn's Unity	4D	203	June	986	43.09	7416	331
†Bayville Frank's Dasia	G	168	June	748	35.95	4587	702
†Bayville Frank's Viola	F	165	June	660	32.77	4198	202
*Bayville Hermes' Folly	B	231	June	678	32.38	6936	350
*Bayville Hermes Itchen Bell	4B	290	June	707	40.19	8419	458
†Bayville Hermes' Itchen Lass	C	57	June	933	39.76	1754	83
S. Maxim's Hermes of Quail Roost	D. Glamour's Itchen's Lass						
†Bayville Ileta	C	81	June	1094	41.03	3264	130
S. Bunnie's Yeoman of Arnold Manor	D. Milton Farm's Fredric's Ileta						
†Bayville King's Carrie	F	42	June	1068	50.23	1394	65
S. Bayville Country King	D. Bayville Maxim's Carrie						
Bayville King's Lady	G	62	June	925	40.70	1903	90
S. Bayville Country King	D. Bayville Maxim's Lady						
†Bayville King's Lady Bird	G	160	June	719	30.58	4307	196
†Bayville Margie	F	37	June	1075	51.06	1239	58
S. Bayville Glamour	D. Iceberg's Margie						
Bayville Maxim's Alicia	E	281	June	800	40.02	8479	432
*Bayville Maxim's Babs	A	60	June	1198	51.54	2258	109
S. Maxim's Hermes of Quail Roost	D. Babs of Snowden						
†Bayville Maxim's Bella	F	73	June	1032	44.40	2493	108
S. Maxim's Hermes of Quail Roost	D. Fletcher's Golden Belle						
†Bayville Maxim's Cuppie	B	56	June	1166	49.57	2181	105
S. Maxim's Hermes of Quail Roost	D. Harvester's Cup						
Bayville Maxim's Diana	4C	181	June	835	39.76	5976	296
Bayville Maxim's Dolly	E	48	June	940	46.75	1392	69
S. Maxim's Hermes of Quail Roost	D. Dolly's Doll of Cedar Grove						
Bayville Maxim's Dot's Neda	E	272	June	834	37.82	8555	412
†Bayville Maxim's Fair May	D	136	June	722	35.05	3633	165
*Bayville Maxim's Frances	A	190	June	850	35.90	7183	326
*Bayville Maxim's Gay Tokay	4B	190	June	1019	43.85	7648	373
†Bayville Maxim's Mollinda	G	169	June	665	30.29	4066	209
Bayville Maxim's Queen Ann	F	176	June	931	43.02	6199	282
Bayville Maxim's Surprise	F	348	June	778	40.77	11284	567
Bayville Noble Dollie	F	197	June	834	38.73	6046	277
Bayville Noble Itchen Lass	4D	212	June	613	33.73	5184	295
†Bayville Prince's Bella	D	108	June	1164	42.52	4921	186
†Bayville Prince's Lady Vine	C	143	June	1073	52.81	6088	297
†Bayville Prince's Marge	D	184	June	601	34.65	5505	290
†Bayville Rosebud's Essie	F	37	June	814	33.97	949	39
S. Rosebud's Bayville Illustrious	D. Zimalcrest Essie						
†Bayville Secret Kitty	G	81	June	835	38.95	2241	101
S. Secret of Fox Dean	D. Etta-Kitt of Snowden						
Bayville Warrior's Solo	G	73	June	856	37.84	2065	93
S. Bayville Maxim's Warrior	D. Quail Roost Lucky Fawn						
Browney's Sunshine Sue	B	196	June	988	43.87	7618	357
*Bubbles of Bayville	4B	277	June	999	43.38	11910	487
Constance of Cottonade	E	117	June	1170	45.63	4848	205
Flash of Green Valley Farm	4A	150	June	1306	57.87	7560	325
Grassy Meadow's Dream Girl	C	86	June	1030	51.20	3339	177
Grassy Meadow's Maxim Jane	F	184	June	785	40.68	6097	337

*Ideal's Goldena	A	86	June	1352	54.98	4066	183
Kitty of Green Valley	D	150	June	1100	53.48	6203	295
*Maxim's Dairy Maid of Bayville	A	50	June	1441	69.64	2338	109
S. Maxim's Hermes of Quail Roost		D. Julia Anna's Dairy Maid					
Maybelle of Grassy Meadow	4G	117	June	1014	43.30	4476	213
*Ruayne Hermes Queen	A	168	June	864	44.26	5642	293
*Sandy Level Farm's Matron	E	48	June	1191	43.36	1909	71
S. Quail Roost Beau Raider		D. Guthrie Farm's Mary					

Byers, H. H. & Rath, Alvin H., Byercroft Farm, Logan, Iowa. ARHT

*†Beda La Noce Rosette	A	129	June	865	39.37	4315	226
†Byercroft's Ideal Isabella	G	285	June	327	19.26	5279	267
*†Cedar Crest's Golden Heddy	A	30	June	1051	40.81		
S. Sunset Golden Field Marshal		D. Cedar Crest's Celeste					
*†Green Valley Lady Jean	B	260	June	828	40.60	8316	447
*†Green Valley Rosemary	A	277	June	458	25.97	6411	369
*†Lad's Rex May	B	132	June	783	43.72	4478	204
*Ploverlin La Noce Evening Star	4A	44	June	1884	85.20	2671	120
S. Tianna's Kenmoor Royalist		D. Kenmoor La Noce Twilight					
*†St. Albans Actor's Bellamaria	E	141	June	801	37.27	4455	214
*†St. Albans Actor's Butterscotch	A	290	June	464	22.55	8498	413
*†St. Albans Actor's Pearl	B	305	June	187	12.59	8156	430
S. Wildwood Actor's August		D. Sunnymede Dixie Pearl					
¶Skyline Challenger's Lida	G	305	June	430	23.45	7126	369
S. Pine Manor King's Challenger		D. Skyline Charade					
†Tianna's La Noce Johanna	A	267	June	624	32.70	8081	467
*†Unice's Pinkie of C. D.	D	195	June	478	27.20	6564	349

Cabell's Incorporated, Coppell, Texas.

Boulder Bridge Roxanna	G	136	June	1103	47.33	4960	210
S. Green Meads King Don		D. Boulder Bridge Paula					
Cabell's Honeybee of Lollie	4A	117	June	1130	67.94	4748	262
S. Cooper's Ray Royal		D. Cabell's Humdinger's Lollie					
Prairie's Annie	4A	117	June	1356	72.02	5746	288
S. Prairie's Donald of Sun Crest		D. Ann of Cat Head					

§Caesar, O. S., Dorvillee Farm, Barrington, Ill. ARHT

†Betty's Starface	A	243	May	814	50.28	7236	404
†Clover of Eastview	A	258	Apr	229	12.60	5524	273
S. Boulder Bridge Ivor		D. Jane Cloette of Eastview					
†Dorvillee Clover Sweetness	E	122	June	1120	43.83	4338	181
*†Dorvillee Fanny's Fran	B	190	June	438	20.42	3839	179
†Dorvillee Kerna's Duchess	F	297	May	515	27.07	7162	326
†Dorvillee Laddie's Babe	F	305	June	442	21.52	7391	350
S. Dorvillee's Laddie		D. Guernsey Grove Pansy					
†Dorvillee Maryetta's Fancy	F	195	June	694	33.91	5705	260
*†Dorvillee Miss Mirth's Jane	C	207	June	488	30.09	5264	250
*†Dorvillee Sentry's Marie	D	239	June	685	32.26	7059	329
*Dorvillee Sentry's Melody	E	248	June	816	33.23	9549	401
*Dorvillee Sentry's Nancy	E	202	June	627	33.06	6010	315
†Dorvillee Sentry's Patsy	E	229	June	947	40.73	8123	369
*†Dorvillee Sentry's Queenie	E	248	June	727	33.03	7258	309
†Dorvillee Sentry's Sunbeam	G	275	June	382	19.13	5882	257
*†Golden Glow Searchlight's Mary	D	128	June	902	36.47	4135	176

Cain, John E., Company, Alfalfa Farm, Topsfield, Mass. ARHT

*†Elmstead St. Viana	B	305	Mar	422	24.57	7964	417
S. Lincoln St. Nicholas		D. Elmstead Golden Viana					
Lincoln Charming Susie	E	212	May	825	36.64	5993	251
*Lincoln France	C	215	May	951	47.36	7062	353
*†Lincoln Loyal Claire	C	217	May	679	33.50	5341	255
*†Lincoln St. Dimple	B	208	May	751	39.75	5978	296
†Lincoln Winnie	F	159	May	1036	46.63	5228	225
†Steele Hill Crusader's Memoir	D	208	May	743	42.20	5345	272

§Calhoun, E. F., Twinkle Star Ranch, Grants Pass, Oregon. ARHT

†Freda of Twinkle Star Ranch	G	275	June	784	31.83	7997	383
†Frisky of Twinkle Star Ranch	G	244	June	593	32.17	5934	304
†Lilac of Twinkle Star Ranch	G	44	June	1192	52.37	1682	73
S. Pasha Baron of Prairie Bloom		D. Shilah of Twinkle Star Ranch					
*†Queen of Twinkle Star Ranch 2d	A	227	June	934	47.64	8770	470
¶Questa of Twinkle Star Ranch	G	181	June	675	40.19	4794	245
S. Pasha Baron of Prairie Bloom		D. Queen of Twinkle Star Ranch 2d					

§Calhoun, J. C., Twinkle Star Ranch, Grants Pass, Oregon. ARHT

Birdella of Twinkle Star Ranch	G	238	June	757	38.17	6767	362
Rhoda of Twinkle Star Ranch	G	365	June	150	7.73	10348	481
S. Pasha Baron of Prairie Bloom		D. Rose of Twinkle Star Ranch					

§Carroll, P. A., Doughoregan Manor, Ellicott City, Md. ARHT

*†Manor Daphne	C	291	July	126	8.19	6409	304
†Manor Iona	G	296	July	354	21.60	5456	286
*†Manor Isabelle	D	282	July	449	25.67	6921	362
*†Manor Proud Lady	A	286	July	245	15.39	8269	432
*¶Manor Turvey	B	305	July	587	27.75	9103	433
S. Manor Ideal		D. Manor Topsy					

§Cartwright, R. Jack, Phoenix, Ariz. ARHT

†Sunland Dolly	E	39	July	1200	42.61	1520	53
S. Mission Ranch Foresight		D. Twin Elms Hope					
†Sunland Juliet	G	125	July	854	39.61	3961	144
†Twin Elms Blondie	D	56	July	817	33.93	1433	67
†Twin Elms Bonita	A	193	July	1255	46.09	8864	334
¶Twin Elms Pride	A	185	July	1116	39.40	7066	278

Cassatt, E. B., Est., Chesterbrook Farm, Berwyn, Pa. ARHT

†C. F.'s Cinderella	G	106	July	654	31.30	2700	125
C. F.'s Coquette	4G	122	July	1109	49.60	4857	234
†C. F.'s Fancy Work	F	305	July	331	18.94	6719	338
S. C. F.'s Privy Council		D. Fancy Hyacinth					
†C. F.'s Lady Victory	G	227	July	419	24.13	4559	231
†C. F.'s Lucy Belle	F	305	July	141	8.03	5041	275
S. C. F.'s Lucy Farewell		D. C. F.'s Virginia Belle					
†C. F.'s Romulus' Cordial	G	169	July	553	31.43	3498	184
†C. F.'s Romulus' Delight	F	245	July	589	31.28	6157	293
C. F.'s Romulus' Maid	4F	142	July	1078	50.36	5555	248
†C. F.'s Rose Bloom	F	295	July	746	45.09	8417	450
†C. F.'s Sweet Lady	G	305	July	53	4.12	5239	246
S. C. F.'s Noble Duke		D. C. F.'s Topscotch					
†C. F.'s Virginia Lass	G	106	July	888	40.88	3409	155

Caughman Brothers, Golden Glow Farm, Lexington, S. C. ARHT

Butterfat Franklin's Cherry	E	134	July	1089	55.54	5037	249
Clear View Edward's Mary	B	350	July	788	37.63	10079	490
Gippy Golden Bertha	A	84	July	1335	57.96	3614	184
Golden Glow Cavalier Bertha	F	198	July	905	39.86	6399	306
Golden Glow Cavalier Dora	G	111	July	983	43.65	3682	165
Golden Glow Cavalier Gail	G	208	July	860	41.06	6751	328
*Golden Glow Joyce	A	304	July	975	43.89	10764	497
Golden Glow Prince's Gift	G	128	July	1100	41.92	4788	199
Golden Glow Prince's Melba	G	231	July	892	40.70	7553	352
Hazelwood's Margie	A	304	July	887	36.38	10153	464
Maxim Beam's Sunrise	A	51	July	1181	50.21	1883	80
S. Sunshine's Maxim Beam		D. Joan's Sunshine					
*Stroudcrest Fascination	A	90	July	1400	51.83	4202	176
Sunshine's Maxim Roberta	A	297	July	747	37.62	8151	414

Champlin, William H., Haven Hill Farms, Rochester, N. H.

Argilla Cheerful	G	281	July	771	35.33	8846	374
*Argilla Rose Louise	C	104	July	1223	57.73	4631	197
Blakeford Cornelia	E	286	July	639	32.70	9125	437
*Blakeford Lady	A	77	June	1426	63.05	3687	168
S. Blakeford Lord Jim		D. Blakeford Cherry Blossom					
*Coldspring's Romulus' Joyce	E	256	July	907	34.77	10054	417
Diana of Haven Hill	F	183	July	946	50.53	6260	304
*Monarch's Dazzle	B	113	July	1550	63.24	5820	247
Quartermaster's Dazzle of H. H.	G	169	July	959	46.07	5680	254
Quartermaster's Queen of H. H.	G	126	July	942	47.77	4001	189
*Rosewald Merry Lass	A	127	July	1127	58.39	5508	276
Ruby Ann of Haven Hill	F	327	July	899	46.12	10211	483

Christal, Henry I., Hanover Hill Farm, Yorktown Heights, N. Y.

*Bournedale Ringleader	A	86	July	1378	75.94	4000	203
Chenar's Blinkie	D	71	July	1309	55.54	3037	128
S. Flying Hill Master Builder		D. Chenar's Twinkle					
Chenar's Mistress Mary	D	64	June	1379	55.33	2999	109
S. Flying Hill Master Builder		D. Chenar's Marcella					
Madrey Farm Frolic's Topsy	G	365	July	556	28.79	9386	472
S. Langwater Frolic		D. Maple Lane Steadfast's Topsy					
Madrey Farm Peerless Diana	G	365	July	110	4.34	11247	475
S. Fairlawn Peerless Designer		D. Maple Lane Steadfast's Diana					
Madrey Farm Robin	E	58	July	1392	64.62	2603	116
S. Glensmere's Roy		D. Bournedale Robinette					
McDonald Farms Ignetta	G	193	July	969	49.36	6778	307
R. F.'s Golden Carolyn	G	103	July	928	43.36	3199	140
Wilgorlan's Peerless Connie	G	153	July	1029	46.65	5255	221

§Clark, William C., Quarry Valley Farms, Lahaska, Pa.

*Quarry Valley Bamba Lena	A	258	June	1045	53.71	10067	531
Quarry Valley's Heliotrope	G	122	June	969	45.16	4126	176
S. Quarry Valley Starlight Prince		D. Quarry Valley's Sardius					
Quarry Valley's Moonstone	D	263	June	816	45.17	8428	489
*Quarry Valley's Onyx	B	184	June	1111	49.14	7236	340
*†Quarry Valley's Robretta	A	194	June	964	50.90	7378	374
*Quarry Valley's Sapphire	B	243	June	1276	52.72	11244	495
Quarry Valley's Zircon	E	75	June	1231	55.43	3164	146

§Clark, William C., Mr. & Mrs., Quarry Valley Farms, Lashaka, Pa.

†Quarry Valley's Ruby	E	273	June	595	35.22	6909	401

Clarke, Stanley & Margaret F., Bailiwick Farm, Portsmouth, R. I. ARHT

*Bailiwick Model Blossom	4E	186	July	898	39.60	6966	298
Bailiwick Model Candida	4G	147	July	791	36.57	4226	176
Bailiwick Model Sybil	4E	103	July	830	46.86	2772	138

§Cleveland, Reginald M., Rexden Farm, Eatontown, N. J. ARHT

Rycklaver Rosalie	A	92	July	647	31.25	2115	106

§Cleveland, Reginald M. & Denise G., Rexden Farm, Eatontown, N. J. ARHT

*Beaverbrook Sunbeam	A	304	July	734	36.29	9860	489

Colby, Howard H., Colby Dale Farms, Romeo, Mich. ARHT

*Beverly's Connie Ailene	4A	137	July	1169	49.95	6199	244
*Hardy's Peg O' My Heart	4B	242	July	1123	55.63	12610	524
Langmeadow Alicia	4F	183	July	1082	57.24	7194	344
Langmeadow Anna Lou	4F	109	July	1054	52.10	4277	193
Langmeadow Country Belle	E	260	July	785	38.27	7975	389
Langmeadow Redona	F	290	July	887	38.85	10421	426
Langmeadow Regolda	4F	221	July	939	45.83	7788	345
Loma Philosopher's Rena	B	365	July	98	5.00	9664	444
S. St. James Philosopher's Roy		D. Loma Supreme's Verna					
*Longacres Louise	A	356	July	758	52.05	11527	538
Paragon Nancy Lou	F	271	July	741	30.11	7927	326

§Collins, Earle J., Collins Twin Pines Guernsey Farm, Harvard, Ill. ARHT

†Blakeford Jenny Lee	G	70	July	806	31.94	1901	79
†Carrie's Beauty Lass	E	218	July	807	37.96	8178	374
†Challenger's Betsy of P. A. S.	A	95	July	1301	54.00	4438	208
†Fox's Pride of Waukesha	F	94	July	1049	37.78	3226	132
†Gylden Memoir's Cora	G	96	July	659	25.06	2639	107
†Gylden Penwyn's Sally	G	113	July	822	34.45	3588	152
†Highland Place Mayflower	E	38	July	1047	40.94	1290	50
S. Gluek Farm Noble Lad		D. Highland Place Cabrini					
*¶Kenmoor Coronet Fern	B	273	July	703	26.72	8072	313
†Marben Ford Actress	D	78	July	1073	54.86	2838	150
†Marydale F. Cherub's Ina	A	214	July	840	40.53	6938	346
¶Marydale F. Cherub's Rosalie	A	186	July	929	44.53	6627	320
¶Oak Grove Stardust Gladius	B	262	July	710	28.43	7528	343
†Sally of Arbor Park	A	269	July	480	21.25	8214	374
†Shady Nook Joyce	A	81	July	1236	53.77	3277	149
S. Glenburnie Ned		D. Shady Nook Nobleman's Red					
†Stardust Golden Glory	B	253	July	520	28.70	6217	296
†Wynola Mattie	A	84	July	1252	50.24	3477	144

Colonial Kitchen, Incorporated, The, Colonial Hill Farm, Hamburg, N. Y. ARHT

Heweshurst Princess Belva	A	50	May	1596	72.64	2457	111
S. Maple Lane Jacquelin's Prince		D. Heweshurst Belva					
*Payneshurst Pearl	A	62	May	1599	71.16	3076	127
S. Coronation Raider		D. Lady Bellaire of Stafford					

§Colson, Nellie L., Paradise Farm, Joelton, Tenn. ARHT

Douglas Manor Christine	A	159	June	800	38.81	4479	202

§Colson, William J., Paradise Farm, Joelton, Tenn. ARHT

Buccaneer's Freida	G	94	June	684	31.74	2280	109
Buccaneer's Merry Brook Flora	G	114	June	702	39.28	2842	140

§Cone, J. H., Cone's Dairy, Plant City, Fla. ARHT

Riegeldale King's Mavourneen	F	102	May	896	43.46	2915	136
S. Riegeldale Coronation King	D. Gayoso Actress Mavourneen						
Verndew's Evergreen	B	107	Apr	887	48.04	3508	166
S. Marguerite's Lindy	D. Miss Evergreen of Lystra						

§Conn, J. Donald, Brookvale Farm, Red Lion, Pa. ARHT

†Brookvale Agnes	C	50	July	892	40.77	1460	69
†Brookvale Beata	E	181	July	630	30.24	4411	209
†Brookvale Dasher	G	130	July	766	32.58	3816	168
†Brookvale Della	G	129	July	726	35.65	3257	153
†Brookvale Diana	G	140	July	616	27.32	3304	149
†Brookvale Dona	G	142	July	707	34.40	3817	174
†Brookvale Drusilla	G	78	July	850	29.27	2349	90
*†Brownlie Beacon's May	A	136	July	956	33.87	4548	173
*†Mt. Ararat's Volunteer Rosalie	A	136	July	940	38.45	4735	208
†Peirce Lamba	C	138	July	1101	45.50	5576	240

§Connecticut, University of, Storrs, Conn. ARHT

¶Birdie Belma Storrs	G	303	July	544	26.11	9401	435
*†Clarice Coral Storrs	E	173	July	887	46.08	6662	346
*†Cobina Cedilla Storrs	A	254	July	505	23.20	6613	299
*†Nixie Nanette Storrs	E	246	July	463	26.27	7421	371
*†Spooky Surprise Storrs	A	179	July	924	43.62	7347	346

Cooper, Tom, Tom Cooper Farms, Ardmore, Okla.

*Cooper's Augusta's Cuba	A	182	May	1260	54.18	8232	382
*Cooper's Augusta's Josie	A	88	May	1581	61.06	4581	176
S. Cooper's Augusta's Africander	D. Cooper's Josephine						
*Cooper's Augusta's Mandy	A	200	May	1086	54.63	7191	364
Cooper's Heritage	G	304	May	972	51.92	9572	498
Cooper's H. Flekie	E	200	May	887	43.59	6465	320
*Cooper's Lady Hebe	E	284	May	994	50.42	9776	484
*Cooper's Luella	A	98	May	1771	77.76	5451	233
S. Cooper's Lucander	D. Cooper's Royal Daisy						
*Cooper's Myrabell	D	108	May	1083	60.76	4000	202
S. Cooper's Augusta's Marquette	D. Cooper's La Belle						
*Cooper's Revel	A	95	May	1302	68.39	4030	198
S. Cooper's Rex	D. Cooper's Ramee						
Cooper's Rex Lucy	B	95	May	1529	59.21	4832	179
S. Cooper's Rex	D. Cooper's Lucy						
*Cooper's Sonota	A	365	May	547	32.23	14048	708
S. Sunnymede Raider Aristocrat	D. Cooper's Alfreda						
Meadow Lodge Dalia	G	167	May	837	45.32	4888	257
Walker Farms Piper's Prudy	F	77	May	1039	46.76	2647	116

Copper Gate Products Company, The, Basking Ridge, N. J.

†Antietam Water Lily	G	156	June	951	47.57	5264	262
S. Langwater Vagabond	D. Bloomfield Water Rose						
Bondwick's Valiant Rose	F	294	June	537	23.09	7498	314
*†Chesapeake Hanan's Majesta	A	289	June	622	29.24	8247	392
*Florham Annette	C	7	Nov	255	12.20		
S. Langwater Ptolemy	D. Florham Ann						
†Innisfree Betty	G	163	June	572	30.19	3687	165
S. Shirwick	D. Chinquapin Rose Bud						
Ring-Win Dawn	G	242	June	703	36.38	6473	306
*†Stony Ford Douglas' Geranium	A	95	Apr	1087	48.41	3586	178
S. Bethany Douglas	D. Thatch Meadow Geranium						
Tarbell Peerless Anola	G	240	June	795	45.32	7666	401

§Coskery, Eugene C., Jr., The Coskery Guernsey Farms, Emmaus, Pa. ARHT

*†Cherry Hills Doris Kay	A	257	July	792	40.40	8462	396
*†Cherry Hills Flora	C	290	July	305	17.29	9347	417
*†Cherry Hill's Florida	B	102	July	1107	46.08	4259	180
*†Cherry Hills Georgia	E	267	July	695	32.00	8546	355
*†Cherry Hills Gertie	D	72	July	1515	64.24	3459	156
†Cherry Hills Glamour Girl	C	27	July	950	43.14		
S. Leasure Run Success	D. Cherry Hills Catilt						
*†Cherry Hills Glenda	C	72	July	1265	65.07	3161	158
*†Cherry Hills Golden Lady	E	292	July	569	30.13	10194	430
*†Coskery's Actress By F. P. V.	E	32	July	1151	56.78	1186	58
S. Fritzlyn Proud Valor	D. Cherry Hills Doris Kay						
*†Dimple Lass	A	132	July	1163	54.69	5747	288
†Farm School Valiant Mabel	G	70	July	1136	47.72	2417	112
*†Farm School Victor Fanny	D	259	July	384	23.27	6524	324
*†Farm School Victor Mable	C	170	July	988	45.86	6765	294
*†Farm School Victor Miss Clio	B	80	July	1230	56.58	3561	172
*†Farm School Victor Primrose	A	179	July	528	28.03	5155	290
*†Farm School Victor's Clio	A	111	July	1515	62.15	6172	298
*†Glen-Ru Junette	B	29	July	1321	59.47		
S. McDonald Farms Commodore	D. Pringle's Spottie						
†Pride's Anne Marie of W. B.	A	156	July	586	30.49	3647	172

Cotting, C. E., Chedco Farm, Berlin, Mass.

Chedco Alice Blue Bell	G	208	July	1139	46.37	8654	362
*Chedco Ann	A	150	July	1464	71.16	7443	353
Chedco Coquet	D	140	July	1142	59.16	5281	258
Chedco Cupid	D	98	July	1313	59.77	4400	202
Chedco Lady Cherub	F	340	July	711	44.11	9080	495
*Chedco Violet	A	195	July	1184	60.40	8506	427
Chedco Wistful	C	181	July	1229	62.69	8489	433
*Two Brooks Candida	A	273	July	1116	65.42	11218	604

§Cowan, L. A. & Sons, Cowan Farm, Oshkosh, Wis.

*†Bopeep of Cowan Farm	A	163	May	1305	52.20	7623	287
*†Buttercup of Cowan Farm	A	120	May	1309	56.30	5509	238
†Cowan Farms Bob's Leila	G	31	May	1156	43.38		
S. St. James Duke's Bob	D. Laura Lee of Cowan Farm						
†Cowan Farms Bob's Ora	G	30	May	1061	46.69		
S. St. James Duke's Bob	D. King's Olga of Cowan Farm						
*†Cowan Farm's Commander's Sylvia	E	61"	May	1469	73.62	2976	144
†Cowan Farms Counsellor's Olive	G	20	May	791	28.48		
S. Pine Manor King's Counsellor	D. Osie of Cowan Farm						
*†Cowan Farm's Florence	E	178	May	987	42.96	6989	302
*†Cowan Farms Harmony	E	57	May	1097	60.45	1976	104
†Cowan Farm's Noah's Goldenrod	E	192	May	1221	60.32	8196	376
*†Cowan Farm's Verna	E	147	May	1139	61.51	5972	294
*¶Donna of Cowan Farm	A	163	May	1475	71.55	8151	379
*†Eva of Cowan Farm	A	163	May	1087	55.33	6573	307
†Fussy of Cowan Farm	A	192	May	1035	49.68	6958	332
*†Golden of Cowan Farm	A	132	May	1353	62.27	6020	258
†Marilyn of Cowan Farm	D	106	May	1297	79.17	4707	248
*†Osie of Cowan Farm	A	56	May	1712	72.61	3072	134
*†Susie of Cowan Farm	B	235	May	877	44.39	8736	382
†Tillie of Cowan Farm	A	303	June	679	39.16	11157	521

§Cox, Walter, The King's Farm, Ludlow, Pa. ARHT

†Royal Princess Hazel	C	213	July	1055	52.89	9086	455
†Royal Princess Mildred	B	196	July	1093	52.06	8906	419
†Royal Rebecca	A	36	July	1420	62.91	1642	72
S. King of The Cherubs	D. Princess Mabella						
†Sparta's Edna May	A	158	July	1419	71.13	8595	405
†The King's Farm Astrid	E	220	July	840	48.26	8486	437
†The King's Farm Constant Grace	G	128	July	900	48.87	4377	228
†The King's Farm Constant Jean	G	103	July	1155	49.12	4182	178
†The King's Farm Edna May	E	122	July	1173	60.65	5521	276
†The King's Farm Hildur	E	164	July	947	44.45	6843	304

Craig, Orlin P., Craigland Farms, Mukwonago, Wis. ARHT

*†Jennie K. of Craigland	A	156	July	1119	55.41	7182	342
S. Kitchener Gay Lad	D. Jennie Carteret of Craigland						
†Patricia of Craigland	G	156	July	774	35.40	4600	195
S. Guernsey Grove Holless	D. Virginia Bell of Craigland						
†Prudence of Craigland	D	129	July	872	40.02	4470	203
S. Kitchener Gay Lad	D. Jennie's Pearl of Craigland						
†Virginia May of Craigland	C	153	July	794	37.09	5186	218
S. Kitchener Gay Lad	D. Virginia of Craigland						
*†Yeksabel of Craigland	D	304	Feb	210	12.05	6773	321
S. Kitchener Gay Lad	D. Roxy Jane of Craigland						

§Creaves, A. A., Trustee for Joyce, Valerie & Donald, Finchley Manor Farm, Wauconda, Ill. ARHT

*†Finchley Manor Angela	C	304	May	1053	52.79	11467	535
S. Cesor Pharos' Marshall	D. Plain View Queen's Pansy						
Finchley Manor Coquette	E	305	Feb	264	14.96	7134	358
S. Finchley Manor Monitor	D. Creaves Lila Drew						
*†Finchley Manor Delight	A	261	Apr	823	43.91	9038	459
S. Cesor Pharos' Marshall	D. Creaves Lila Drew						
†Finchley Manor Fragrance	B	249	July	666	31.64	6861	324
S. Cesor Pharos' Marshall	D. Creaves Lila Drew						
†Finchley Manor Katydid	C	249	May	915	42.59	8356	393
S. Cesor Pharos' Marshall	D. Boulder Bridge Katella						
*Finchley Manor Lotus	B	184	Jan	681	32.85	6342	291
S. Cesor Pharos' Marshall	D. Finchley Manor Glenadene						
*†Finchley Manor Marcine	B	305	Feb	416	24.15	9496	457
S. Cesor Pharos' Marshall	D. Kathleen of Elgercon						
†Finchley Manor Martha	G	283	Dec	636	34.43	8310	373
S. Finchley King Wistar	D. Finchley Manor Marcine						
Finchley Manor Moonlight	A	153	Dec	1017	53.22	6729	317
S. Cesor Pharos' Marshall	D. Radisson's Sunlight						
*†Finchley Manor Reverie	A	247	Feb	745	31.63	10922	482
S. Cesor Pharos' Marshall	D. Plain View Queen's Pansy						
*†Finchley Manor Roberta	A	117	Apr	931	41.92	4007	190
S. Wildwood Betsy's Actor	D. Gayoso Southern's Ina						

§Creaves, K. L., Finchley Manor Farm, Wauconda, Ill. ARHT

*†Finchley Manor Almond	D	264	Sept	375	17.67	8107	353
S. Cesor Pharos' Marshall	D. Diana of Finchley Manor						
†Finchley Manor Arbutus	G	305	Oct	121	6.16	6370	304
S. Finchley King of The Meads	D. Kathleen of Elgercon						
†Finchley Manor Crystal	G	174	Aug	788	39.83	5713	263
S. Finchley King Wistar	D. Finchley Manor Iris						
†Finchley Manor Fragrance	D	305	Sept	103	4.67	9970	476
S. Cesor Pharos' Marshall	D. Creaves Lila Drew						
*†Finchley Manor Victoria	E	305	Dec	327	18.79	11319	539
S. Cesor Pharos' Marshall	D. Kathleen of Elgercon						

Crooks, Claud R., Delpark Farms, Zionsville, Ind. ARHT

McAfee's Dorthy	F	365	June	368	20.47	11241	520
S. Pine Manor Rose King	D. McAfee's Bonnie's Bernice						

Dane, Helen P., "Longwood," Center Harbor, N. H.

Roughwood Aureate	F	201	Aug	810	36.98	5972	259
Roughwood Broom	G	365	Aug	542	30.22	10614	597
S. Langwater Advance	D. Roughwood Heath						
Roughwood Flowerbell	G	260	Aug	840	38.07	7862	364
Roughwood Franchette	G	178	Aug	670	32.98	4503	202
Roughwood Gladbelle	F	365	June	820	50.16	11451	537
S. Langwater Advance	D. Roughwood Marybelle						
Roughwood La Sandra	E	274	Aug	948	42.28	9257	389
*Roughwood Marigold	A	365	June	302	15.26	16485	711
S. Florham Sensation	D. Roughwood Goldenrod						
Roughwood Silver Fern	G	274	Aug	925	40.18	8803	379
Roughwood Sweet Spice	G	163	Aug	912	46.43	5484	259
Roughwood Zara	G	135	Aug	1000	41.82	4828	208

Dangler, Weston L., Long Lane Farm, Asbury Park, N. J.

Long Lane Jacquelyn	C	92	July	1206	58.29	4275	192

Dangler, Wilton E., Long Lane Farm, Asbury Park, N. J.

Satellite's Magnolia	A	288	July	958	47.05	10398	539

Dangler, Wilton E. & Weston L., Long Lane Farm, Asbury Park, N. J.

*Fairlawn L. Fatima	C	150	July	1069	52.92	6021	306
*Gayhead's Im-manence	D	238	July	965	54.94	9124	472
Virginian's Vickie	E	233	July	769	42.15	7041	385

§Davis, Eugenia C., Crumdale Farm, Berwyn, Pa. ARHT

†Kelso's Constance	A	28	June	1078	63.55		
S. Kelso's Noble Boy	D. Kelso's Gertrude						
†Kelso's Nora	A	25	June	985	48.17		
S. Kelso's Noble Boy	D. Kelso's Elowise						

§Dean, George E., Est., Haven Hills Farm, Albion, Mich. ARHT

Haven Hills Dorothea 3d	G	365	June	8	.34	3386	186
S. Haven Hills Violet's Fashion	D. Haven Hills Dorothea						
Haven Hills Dottie 2d	F	208	July	690	28.65	5634	259
Haven Hills Flora 2d	G	235	July	739	39.87	5743	295
Haven Hills Gladness	G	308	July	623	33.02	6502	309
*Haven Hills June	A	287	July	573	30.49	7497	363
Haven Hills Lady Grace	F	243	July	848	37.84	7244	318
*Haven Hills Queen Rose	C	334	July	416	26.69	8001	433
Haven Hills Rosalind	F	128	July	700	37.81	3131	148
Haven Hills Roslin	G	365	July	300	16.48	7285	349
S. Haven Hills Ultra Major	D. Haven Hills Rosalie 2d's Fairy						
Haven Hills Ultra Euta	G	109	July	1067	50.16	3683	177
*Haven Hills Verna	C	209	July	640	35.26	6455	335
*Haven Hills Violet 2d	A	226	July	797	27.12	8013	394
*Haven Hills Wilma A. 3d	A	150	July	1029	52.11	5722	279

§Dean, George E., Mrs., Haven Hills Farm, Albion, Mich. ARHT

*Cesor General's Pearl	C	340	July	473	29.14	8115	436
*Haven Hills Bonnie's Polly	E	339	July	48	2.68	4955	233
s. Haven Hills Fire Fly	D. Bonnie's Polly of Maple Dale						
*Haven Hills Helen 2d	C	331	July	97	5.98	4957	248
*Haven Hills Loraine 3d	A	211	July	980	45.50	7257	341

§Deeter, Virgil P., Green Villa Guernsey Farm, Greenville, Ohio. ARHT

*†Actress Bell of Maple Cluster	C	157	July	1101	51.21	6604	331
Actress Mary of Maple Cluster	C	93	July	1462	60.70	4573	185
s. Fairholme Royal Actor	D. Prima Puella of Maple Cluster						
*†Green Villa's Fernola	E	160	July	910	40.08	5710	291
†Green Villa's Marigold	G	49	July	1187	49.29	1791	74
s. Queen's Valor of Versailles	D. Actress Mary of Maple Cluster						
†Green Villa's Trinket	G	135	July	853	31.99	4074	177
†Pilgrim's Nanette	C	238	July	826	41.32	7781	441
*†Yvonne W. of Maple Cluster	A	247	July	906	45.85	9100	495

§Delwiche Farms, Incorporated, Green Bay, Wis.

†Delfarm Sun Hilda	G	122	July	793	31.03	3552	156
†Delwiche Farms' Mead Ramona	A	304	July	434	21.27	8399	373
†Delwiche Farms' Sun Polly	D	83	July	1041	46.36	3227	148
*†Delwiche Farms' Sun Rosina	D	295	July	680	30.83	9890	475

§DeNormandie, James, DeNormandie Farm, Lincoln, Mass. ARHT

†Craney View Sally	E	304	July	404	20.73	6006	296
*†Ladderlook Desire	B	80	July	1029	48.80	2930	131
s. Coronation Corporal	D. Green Meadow Hopeful						
*†Lincoln Donnabella	A	101	July	1055	46.33	4310	178
†Lincoln Francesca	F	86	July	675	36.40	2305	105
†Moskeht Aster	A	173	July	825	41.11	5812	280
*†Steele Hill Crusader's Hopeful	C	85	July	1247	55.28	3635	185

§DeNormandie, Robert L., DeNormandie Farm, Lincoln, Mass. ARHT

†Lincoln Charming Mayflower	D	44	July	1058	44.35	1480	62
s. Majesty of Coventry	D. Lincoln Mayflower						
†Lincoln Lady Splitsilk	E	80	July	788	35.82	2283	105
s. Lincoln Crusader	D. Lincoln Splitsilk						

§Dilley, Joseph, Parma, Idaho. ARHT

Badger's Belle of Kaley Farms	C	56	June	1115	46.31	2109	86
Hester of Thousand Springs	A	80	June	1058	39.71	3004	114
Julia of Kaley Farms	C	62	June	1181	63.08	2429	135
Minnie of Kaley Farms	A	82	June	1189	61.86	3450	167
Peggy of Kaley Farms	D	89	June	796	37.81	2632	139

Dinsmore Dairy Company, Dinsmore, Fla. ARHT

*Butler Island Confidence	A	88	June	1539	61.73	4675	193
Dinsmore Carol	A	107	June	1125	54.03	4310	205
†Dinsmore Cosette	D	45	June	886	38.12	1300	55
s. Butler Island Majesty Colonel	D. Strong Boy's Janette						
Dinsmore Empress Keepsake	G	143	June	528	26.67	3289	156
†Dinsmore Garnish	E	22	June	557	25.94		
s. Dinsmore Distinction	D. Dinsmore Princess Garland						
Dinsmore Gay Gretchen	D	127	June	864	46.26	4129	219
†Dinsmore Gay Hess	B	16	June	517	19.68		
s. Klondike Gay Marshall	D. Butler Island Fayroyal Jess						
Dinsmore Gay Hester	A	67	June	1192	56.39	2731	127
Dinsmore Holtra Arba	4G	77	June	941	45.67	2432	118
Dinsmore Holtra Emily	C	17	June	721	34.18		
s. Rockingham Ultra Hollistar	D. Amelia of Dinsmore						
*Dinsmore Holtra Lucile	A	79	June	1317	65.08	3396	186
Dinsmore Juliet	E	116	June	1302	58.24	5217	221
s. Dinsmore Distinction	D. Butler Island Fayroyal Judy						
Dinsmore Majestic Gilda	E	223	June	1236	61.43	9105	467
†Dinsmore Majestic Jezebel	D	305	Mar	528	32.23	7963	429
s. Dinsmore Majestic Rose King	D. Dinsmore Medico Jewel						
Dinsmore Majestic Karen	D	103	June	1068	49.46	4089	190
Dinsmore Majestic Pythia	E	49	June	1450	56.70	2251	87
s. Dinsmore Majestic Rose King	D. Lassie's Queen Peerless						
Dinsmore Majestic Verlaine	C	35	June	1263	56.09	1453	64
s. Dinsmore Majestic Rose King	D. Junette's Elaine						
†Dinsmore Maxmost Della	F	58	June	871	40.09	1746	75
s. Quail Roost Maxmost	D. Butler Island Foremost Dell						
Dinsmore Maxmost Dora	A	107	June	1384	69.62	4889	254
Dinsmore Maxmost Emmina	4D	74	June	1127	56.36	2750	140
Dinsmore Maxmost Fenella	A	63	June	1159	52.29	2475	111
Dinsmore Maxmost Gail	E	132	June	1223	61.15	5579	282
†Dinsmore Maxmost Girlie	B	22	June	574	24.71		
s. Quail Roost Maxmost	D. Dinsmore Faymost Gertie						
Dinsmore Maxmost Kanova	E	68	June	1175	54.55	2540	114
Dinsmore Maxmost Lena	F	212	June	756	41.96	6309	344
Dinsmore Maxmost Pristina	E	124	June	1160	59.88	4544	236
†Dinsmore Maxmost Theta	F	46	June	1184	51.51	1762	76
s. Quail Roost Maxmost	D. Butler Island Fayroyal Thelma						
†Dinsmore Maxmost Vesta	D	43	June	1421	64.81	1977	90
s. Quail Roost Maxmost	D. Brooklandwood's Violet's Maid						
Dinsmore Medico Ballet	B	103	June	1238	57.84	4589	210
Dinsmore Medico Image	4F	78	June	824	35.55	2302	93
Dinsmore Medico Karleen	C	137	June	1228	56.13	6099	272
Dinsmore Medico Thalia	D	106	June	585	31.33	2611	136
s. Quail Roost Maxim's Medico	D. Butler Island Fayroyal Thelma						
Dinsmore Princess Dulcina	E	113	June	869	43.75	3742	176
†Dinsmore Princess Gwen	D	25	June	784	38.12		
s. Maxim's Prince Edward	D. Gussie of Belmont View						
Dinsmore Princess Holly	C	133	June	1098	50.97	5585	253
Dinsmore Princess Joan	D	118	June	764	38.61	3478	180
†Dinsmore Princess Juniata	E	43	June	943	38.69	1319	54
s. Maxim's Prince Edward	D. Dinsmore Duchess Juanita						
Dinsmore Princess Lucy	A	80	June	1075	54.86	3569	170
Dinsmore Princess Wilma	A	147	June	754	38.49	4511	234
Dinsmore Proud Hilda	B	59	June	1523	73.15	2984	137
s. Sapeloe Proud Victor	D. Hilda of Home Farm						
*Dinsmore Proud Marta	A	136	June	1622	80.13	7991	398
†Dinsmore Queen Adella	F	52	June	938	41.29	1574	70
s. Ruayne King's Majesty	D. Butler Island Maxim Edelle						
Dinsmore Queen Daylo	F	118	June	1062	48.44	4349	200
Dinsmore Queen Florette	G	96	June	937	40.96	2792	121
Dinsmore Queen Floy	F	114	June	675	33.42	3047	143
†Dinsmore Queen Ginger	F	14	June	337	15.88		
s. Ruayne King's Majesty	D. Charm's Mistress Girl						
Dinsmore Queen Murne	F	185	June	1152	53.83	7021	330
†Dinsmore Queen Tory	F	24	June	825	33.02		
s. Ruayne King's Majesty	D. Glory of Belmont View						
Dinsmore Royal Butterwort	E	71	June	1273	56.93	2800	127
Dinsmore Royal Joena	F	76	June	1164	50.88	2954	123
†Dinsmore Royal Jule	F	56	June	990	38.62	1765	70
s. Dinsmore Prince Royal	D. Butler Island Foremost Juliana						
Dinsmore Valmax Fayoline	D	115	June	1169	56.04	5128	239
Dinsmore Valmax Frolic	D	133	June	1097	46.85	5257	223
Dinsmore Valmax Gloria	D	110	June	1077	52.16	3895	190
Dinsmore Valmax Heloise	E	114	June	1327	61.44	5679	242
†Dinsmore Valmax Jemima	A	22	June	637	25.19		
s. Butler Island Valor Maxim	D. Jewel of Craigcrest						
†Dinsmore Valmax Topsy	E	58	June	1025	39.99	2006	81
s. Butler Island Valor Maxim	D. Butler Island Ma Chere Torrey						
Dinsmore Valmax Tuffett	F	84	June	803	36.56	2482	109
*Privateer's Gloria	A	134	June	1326	60.24	6611	289

§Dix, George E., Dairybrook Farm, Coos Bay, Oregon. ARHT

†Adaline's Dimple of Broadmead	B	241	July	357	17.28	6015	280
†Oak Park's Favorite	F	137	July	959	44.16	4559	200
†Oak Park's Jipsy	F	216	July	1106	52.55	8465	392
Oak Park's Viola	F	223	July	970	43.19	7587	327

Dodge, Henry M., Elmbrook Farm, Perrysburg, Ohio. ARHT

*Coronation Desire	4B	124	June	1491	65.64	6421	262
Coronation Donna	4E	247	June	775	30.30	7078	283
*Darling Dimples of Woodside	4A	147	June	1171	60.80	6149	299
Elmbrook Bellona	4G	150	June	899	39.83	4734	209
Elmbrook Blossom	4G	226	June	858	40.43	6856	312
*Elmbrook Gloria	4D	87	June	1056	56.51	3380	166
*McDonald Farms Hildegarde	4E	65	June	1459	60.29	3228	137

§Dodson, Margaret M., Goose Valley Farms, Colonial Park, Pa. ARHT

Goose Valley Margaret Ann	G	131	July	1011	50.17	4610	206

§Dodson, Otis R., Goose Valley Farms, Colonial Park, Pa. ARHT

Goose Valley Beauty	G	215	July	1013	46.10	7779	343
Goose Valley Heiress	G	58	July	968	38.07	1841	71
s. Coronation King's Heir	D. Goose Valley Three Feathers						
Goose Valley Lavender	G	330	July	702	38.61	8831	451
Goose Valley Madeline	G	330	July	825	41.70	10715	512
Goose Valley Patsy	G	365	June	65	3.97	9078	448
s. Coronation Steadfast	D. Goose Valley Patricia						
Goose Valley Pollyanna	F	120	July	1157	50.70	4953	221
Goose Valley Sallyann	G	50	Apr	1035	38.42	1619	61
Goose Valley Twilight	G	365	July	375	21.79	6563	346
s. Prince of Goose Valley	D. Goose Valley Abbeyleix						
Goose Valley Vickie	F	167	July	948	45.54	5787	262
Goose Valley Yuletide	G	216	July	829	40.15	6611	302
*Nell of Goose Valley	B	64	July	1513	70.24	3303	150
s. Coronation Steadfast	D. Goose Valley Nellie						

Domaszek, Matt, New Hope Guernsey Farm, Amherst Junction, Wis.

*New Hope Constant's Caroline	C	200	July	970	47.37	8580	396
New Hope Constant's Crystal	F	248	July	1020	49.82	9190	449
*New Hope Constant's Kathleen	C	323	July	777	40.22	10688	528

§Dommerich, Alex. L., Wildwood Farm, Greenwich, Conn.

¶Princetta of Wildwood	G	236	July	870	46.46	7615	389
†Sweet Jane of Wildwood	G	131	July	782	32.40	3856	178

Doty Brothers, Ellwood Dairies, Goleta, Calif. ARHT

¶Ellwood Fatima	G	293	July	798	35.93	7260	335
*Ellwood Holly's Susan	D	111	July	940	53.71	4001	200
†Ellwood Leader's Freeda	F	248	July	785	35.76	6078	279
Ellwood Leader's Hopeful	4F	33	July	1232	41.41	1308	43
s. Ellwood's Royal Prince Leader	D. Datura's Hopeful of Ellwood						
¶Ellwood Nana	G	289	July	687	31.02	6938	307
†Ellwood Rudy's Patience	G	165	July	769	37.65	4559	224
*Ellwood Star's Valeriana	A	323	July	785	41.56	10541	556
*Ellwood Surprise Freesia	4D	55	July	1779	70.65	3142	125
†Ellwood Surprise Gibsy	F	271	July	718	40.62	6305	355
†Ellwood Surprise Primula	G	278	July	585	31.91	6027	300
*Happyholme Defiance's Pearl	4A	138	July	852	39.13	4390	199
†Rancho Nicasio Champ's Rea	A	281	July	393	17.96	6531	305
*Rancho Nicasio Commend Blondie	C	95	July	1251	43.94	4269	184
*Rancho Nicasio Foremost Pansy	4A	86	July	1389	50.15	3670	125
*†Rancho Nicasio Serena	A	295	July	256	12.94	6950	321
s. Superb's Foremost	D. Serena of Bendoriver						
*†Rancho Nicasio Valor's Annette	E	265	July	1047	51.24	10518	498
¶Troutmere Royal Bell	A	300	July	872	41.87	11042	504

Doty, Russel E., Ellwood Dairies, Goleta, Calif. ARHT

*Rancho Nicasio Roamer's Honey	A	98	July	1301	62.88	4311	211

§Downey, Fred C., Woodside Hall Farms, Williamsport, Md. ARHT

*†Chesapeake Darlyn	A	159	June	1110	47.84	7249	331
†Coolbranch Guardy's Cherry	A	251	June	900	38.53	8133	347
*¶Woodside Hall Happy	E	232	June	670	43.64	6639	356
¶Woodside Hall Idea	G	176	June	755	39.07	4508	200
¶Woodside Hall Isobel	F	305	May	567	30.80	7265	364
s. Woodside Hall Guard	D. Woodside Hall Knollton Carrie						
*†Woodside Hall Kind Gloria	C	305	June	303	14.77	5566	249
s. Franchester Kinsman	D. Woodside Hall W. Hope						
*†Woodside Hall Kind Hanna	D	98	June	821	30.82	3301	139
s. Franchester Kinsman	D. Woodside Hall Knollton Flirt						
*†Woodside Hall Kind Harriet	D	256	June	747	35.28	8510	353
*†Woodside Hall Kind Hermosa	E	101	June	1066	46.80	3699	171
s. Franchester Kinsman	D. Marilea Dairymaid's Yvonna						
¶Woodside Hall Kind Irma	F	215	June	669	29.84	5145	210
*¶Woodside Hall Knollton Gladys	C	305	June	196	10.50	7858	364
s. Franchester Knollton	D. Woodside Hall Sophie						
*¶Woodside Hall Knollton Happy	E	305	June	374	21.00	7776	392
s. Franchester Knollton	D. Play Girl of Blue Hen						
*¶Woodside Hall Knollton Hasty	E	254	June	651	33.87	7155	334
*¶Woodside Hall Knollton Helma	E	254	June	649	43.78	7261	448
†Woodside Hall Knollton Hildeen	D	109	June	1201	54.08	4727	243
s. Franchester Knollton	D. Woodside Hall Sophie						
*Woodside Hall Knollton Histar	D	158	June	705	45.83	4160	257
†Woodside Hall Knollton Imp	G	161	June	613	31.41	4013	188
†Woodside Hall Lady Inez	G	132	June	737	35.83	3779	184
†Woodside Hall Lady Iva	G	139	June	631	28.91	3044	127

Dreyfus, Max, Madrey Farm, Brewster, N. Y.

Madrey Farm Coronet's Muffet	F	126	July	1119	57.45	4584	227
Madrey Farm Happy Victory	B	255	July	917	51.99	8495	465
Madrey Farm Levity Maxim Lady	F	111	July	1047	48.50	3871	173

Madrey Farm Peerless Berdena	F	104	July	1436	72.26	4997	249
Madrey Farm Princess Diana	G	61	July	1232	55.57	2407	108

Dukes, R. F., Dukes Dale Farm, Orangeburg, S. C.

Procris of Verndew	B	96	May	1228	67.94	4131	196
s. Homestead Reveller's Don		D. Verdery's Nona					
Rivelon Maxim Duchess	D	145	July	1188	54.07	6248	286
s. Quail Roost Rivelon Maxim		D. Rivelon Royal Duchess					
Rivelon Maxim Vanity	B	311	July	642	30.99	8676	428
Rivelon Royal Blossom	D	193	July	993	46.81	7541	340
Rivelon Royal Countess	A	355	July	804	38.07	12749	632
Rivelon Royal Donna	C	84	July	1206	51.75	3396	150
s. Rivelon Royal Cyclop		D. Ben-Bow Donna					
Rivelon Royal Galore	C	119	July	1016	45.84	4333	183
s. Rivelon Royal Cyclop		D. Amos's Chelore					
Rivelon Royal Marjorie	F	263	May	1005	47.24	8619	399
*Rivelon Royal Shirley	A	200	July	1098	52.50	8379	380
Rivelon Royal Zylpha	C	43	July	1208	51.59	1654	70
s. Rivelon Royal Cyclop		D. Eliada's Zylpha					

du Pont, Jean L. A., Liseter Farms, Newtown Square, Pa. ARHT

†Floretta of Penn View	F	244	July	594	30.14	5819	249
Liseter Golden Informal	F	225	July	672	35.66	6432	313
Liseter Golden Rose	G	168	July	840	45.54	5427	281
Liseter Hardfast's Belladonna	D	206	July	949	51.27	8133	392
*Liseter Hardfast's Creamcup	E	141	July	980	50.60	5234	242
Liseter Hardfast's Sunshine	C	203	July	980	49.11	7873	372
*Liseter Hardwick's Irene	A	214	July	1137	57.20	9801	443
Liseter Lilydale Belle	F	240	July	923	45.90	8519	402
Liseter Ptolemy's Bella	E	312	July	724	43.10	9962	522
Liseter Steadfast Creamella	G	236	July	1018	52.83	8848	407
Liseter Steadfast Donna	F	220	July	864	47.96	7856	380
*Liseter Steadfast Mayona	E	142	July	891	56.87	5227	279
†Walnut Grove Crythamum	G	130	July	652	30.39	2940	139
†Walnut Grove Poppy	G	211	July	698	31.87	5362	246

du Pont, Pierre S., Longwood Farms, Kennett Square, Pa. ARHT

Longwood May Day	G	310	July	725	41.84	7632	420
*Longwood Necklace	A	204	July	1053	57.08	8848	452
*Longwood Paddy	B	247	July	808	44.77	8662	468
Longwood Rachel	F	365	July	264	15.18	10009	523
s. Fairlawn Caesar		D. Longwood Karolyn					
Longwood Radiance	G	365	July	210	13.14	10166	554
s. Broadland Tarzan		D. Longwood Okra					
Longwood Rainbow	F	316	July	788	44.00	9799	523
Longwood Ramona	G	365	July	708	41.24	9697	553
s. Longwood Pride		D. Longwood Oddity					
Longwood Ransom	G	310	July	614	43.26	7285	438
Longwood Rapport	G	361	July	653	34.36	8254	427
Longwood Rapture	F	251	July	941	49.42	8968	448
Longwood Ratan	G	365	July	598	30.26	8399	420
s. Broadland Tarzan		D. Longwood Ivy					
Longwood Ration	G	273	July	638	34.30	6105	297
Longwood Ray	F	127	July	814	40.46	3542	177
Longwood Reaper	G	249	July	769	48.88	7262	385
Longwood Refinement	G	188	July	868	41.87	5876	254
Longwood Rosy	G	128	July	928	42.50	3974	172
Longwood Sadie	G	99	July	1006	42.48	3453	138
Longwood Sally	G	80	July	989	42.45	2690	113
Longwood Sassapras	G	68	July	1010	44.17	2154	100

Eby, Mervin, Lookwell Farms, Elkhart, Ind. ARHT

*Butterfly Ada of Hickory Grove	A	175	June	1200	61.23	7460	380
†Golden Arrow Katherine	F	193	June	992	47.62	7690	360
*Lockshore Babs	C	72	June	1270	52.84	3208	141
Lockshore Jerre	G	131	June	1070	51.39	5100	250
*Lookwell Jean	A	364	May	103	5.26	15064	689
s. Merrymaker's Wonder Boy		D. Fi Fi's Nancy of Lookwell Farm					
*Lookwell Ritzie	A	181	June	1354	50.80	9256	426
Meadow Lodge Climax's Glow	G	72	June	1006	44.78	2430	112
s. Meadow Lodge Rex's Climax		D. Meadow Lodge Queen R. Glow					
*†Princess's Mable of Lone Elm	A	144	June	1221	60.47	6726	340
s. Country Gentleman's Royal Lad		D. Cottie's Princess of Lone Elm					
*¶Welcome In Carol	C	212	June	779	35.47	7377	340
Welcome-In Forward's Rose	C	258	June	1155	47.05	10418	447

§Edgar, S. W., Chester Springs, Pa. ARHT

†Alder Lea Honey	F	47	May	1089	53.48	1591	73
s. Bryncoed's Timmie		D. Alder Lea Atalanta					
†Alder Lea Wonder Girl	F	37	May	778	35.67	903	40
s. Bryncoed's Timmie		D. Azalea's Polkadot of Alder Lea					
†Dundarien Balsam	G	89	July	936	39.72	2624	96
s. Bryncoed's Timmie		D. Ann's Balsam of Alder Lea					

§Edwards, C. J., "Tillamook Meadows," Tillamook, Oregon. ARHT

¶Ann of Tillamook Meadows	G	192	June	501	33.07	4220	224
†Blossom of Tillamook Meadows	G	195	June	722	39.00	4467	232
Clara of Tillamook Meadows	G	223	June	655	35.38	5197	292
¶Daisa of Tillamook Meadows	G	144	June	624	25.28	3840	146
Dena of Tillamook Meadows	G	151	June	775	38.78	4016	196
†Gretia of Tillamook Meadows	G	215	June	644	35.76	5239	264
†Judy of Tillamook Meadows	G	64	June	913	47.49	1933	96
*†Lily of Tillamook Meadows	B	89	June	1153	49.48	3576	169
†Lois of Tillamook Meadows	G	67	June	1101	57.81	2603	123
s. Rockingham Pirate		D. Sarah of Tahoma					
†Saillette of Tillamook Meadows	G	73	June	890	41.56	2370	116
*†Suzanne of Tillamook Meadows	A	139	June	1132	57.09	5626	251
*†Violet of Tillamook Meadows	C	108	June	1053	60.38	4143	220

Elam, C. N., Graceland Farm, Clayville, Va. ARHT

*Bayville Maxim's Dimple	A	285	Apr	658	38.70	7465	409
Fairlawn Maxim's Hybrid	G	174	Apr	687	37.63	4668	260
*Graceland Beau Lucerne	B	365	Apr	165	9.21	12292	581
s. Winston Farms Beau Geste		D. Clover Hill Lucerne					
*Graceland Maxim Kalinda	C	365	Apr	602	33.70	12942	572
s. Quail Roost Lily's Maxim		D. Quail Roost Kalinda					
*Zimalcrest Design's Peggy Ann	C	354	Apr	790	37.15	12601	619

Ellis, Sherman K., Farview Farm, Redding Ridge, Conn.

Bell-Ringer's Clover	G	365	July	437	24.47	12975	703
s. Homeland Bell-Ringer		D. Desire's Glamour					
Gayhead's In-jingle	F	181	July	903	45.01	7102	334
Great Elm H's Mabel	E	325	July	1050	48.76	14531	596
*Groton House Caesar's Rosa	A	101	July	1499	73.62	5214	224
s. Argilla Caesar		D. Florham Rose of Gold					
Groton House Levity's Jade	G	64	July	1241	54.77	2617	99
s. Pine Manor Levity's Legacy		D. Holly Farm Jewel					
Holly Farm Topaz	D	165	July	1131	54.75	6960	352
Steadfast's Vieni of Woodacres	B	304	July	668	34.37	9999	491
*Wethersfield Lemnos	D	364	July	754	45.19	13061	698
Woodacres Royal Nella Jay	G	227	July	824	39.67	7186	362
Woodacres Steadfast Fashion	C	271	July	869	37.29	10703	476
*Woodacres Steadfast R. Dawn	D	78	July	1572	69.35	4270	197
s. Steadfast Valor of Oldacres		D. Kitchener Royal Dawn					

Ellsworth, George I., Barnegat Ranch, Grass Valley, Calif. ARHT

†Barnegat Inti's Fatima	G	142	July	827	39.29	4304	208
†Barnegat Inti's Ilma	G	157	July	615	25.59	3852	156
†Barnegat Inti's Pearl	G	80	July	1080	37.93	2916	101
s. Barnegat Maxim's Inti		D. Barnegat Pearl 2d					
*†Barnegat Maxim's Itea	C	238	July	701	29.09	7833	380
*†Barnegat Paystreak's Alsine	E	161	July	890	36.05	5786	285
*†Barnegat Paystreak's Cassiope	D	186	July	698	30.10	5733	247
†Barnegat Paystreak's Eurydice	F	243	July	463	24.61	4927	278
*†Barnegat Paystreak's Galena	D	234	July	689	25.91	7032	303
†Barnegat Paystreak's Levana	G	212	July	464	21.28	4863	218
†Barnegat Paystreak's Lucy	F	209	July	931	38.64	6593	283
†Barnegat Paystreak's Nada	F	242	July	694	35.09	6127	302
†Barnegat Paystreak's Vega	G	150	July	774	32.51	4585	209
†Barnegat Traveler's Alyss	G	119	July	923	37.47	3891	163
*¶Barnegat Traveler's Amy	E	283	July	856	45.65	10144	444
†Barnegat Traveler's Cleo	G	128	July	852	35.05	4277	159
†Barnegat Traveler's Ellisa	G	70	July	1127	42.29	2690	102
s. Roughwood Traveler		D. Barnegat Ellisa					
†Barnegat Traveler's Iole	G	61	July	1235	40.89	2455	89
s. Roughwood Traveler		D. Barnegat Iole					
*†Barnegat Traveler's Lucy	D	273	July	836	35.12	9408	389
†Roamer Boy's Linda	G	126	July	826	31.01	3386	131

§Elwood, E. Ellis, Elwood Homestead Farm, Fort Plain, N. Y.

¶Achievement's Bettina	F	212	May	541	31.94	4038	229
†Achievement's Butterfly	G	48	May	863	43.09	1347	69
s. Lynbrook Cherub's Achievement		D. Hunter's Buttercup					
¶Achievement's Glenna	G	261	May	505	29.32	5298	276
†Achievement's Queenie	E	250	May	599	29.98	5153	272

§Elwood, J. R., Elwood Homestead Farm, Fort Plain, N. Y.

†Harmony Cherub's Alpha	G	133	May	695	37.91	3292	175
s. Lynbrook Harmony Cherub		D. F. Maid's Musician-V-Director					

Emerson, Anne P., Est., Brooklandwood Farms, Brooklandville, Md.

*Brooklandwood Flower Girl	A	195	July	1275	53.94	9197	422
Brooklandwood G. Bloom	E	76	July	1016	43.48	2587	114
s. Langwater Gabriel		D. Lilac Bloom					
*Brooklandwood G. Lisa	B	181	July	861	48.56	6239	336
*Brooklandwood G. Lovely	B	204	July	1006	47.89	8494	421
Brooklandwood G. Milkmaid	E	194	July	963	42.48	6799	316
*Brooklandwood Golden Nan	A	135	July	1253	56.90	5959	291
Brooklandwood Lovely Princess	G	152	July	1017	44.69	5465	227
*Brooklandwood Matilda	E	130	July	1300	58.64	6257	289
*Brooklandwood Miss Patricia	B	365	July	92	4.78	9856	489
s. Aiyukpa Golden Marmion		D. Love's Patricia					
Brooklandwood Peggy	G	174	July	890	52.44	5620	269
Brooklandwood Phantasy	G	62	July	1213	60.29	2416	110
s. St. James Philosopher's Wallace		D. Brooklandwood Golden Girl					
*Brooklandwood Sue	C	180	July	1195	35.63	8334	344
Brooklandwood Sue's Matilda	G	259	July	583	33.62	6740	365
*Gabriel's Aleene	A	365	July	443	23.18	10038	530
s. Langwater Gabriel		D. Brooklandwood Aleene					
*Gabriel's Veronica	A	201	July	1125	48.75	8506	371
*Marvel's Miss Maryland	A	212	July	1043	43.81	9316	456

§Equi, John, Matapa Guernsey Farm, Penngrove, Calif. ARHT

*†Matapa Zeke's June	E	296	July	723	34.13	9348	438

§Equi, John F., Matapa Guernsey Farm, Penngrove, Calif. ARHT

*†Fresno Hebe	E	101	July	1251	58.06	4755	215
†Matapa Diamond's Duchess	G	117	July	942	42.96	3842	167
†Matapa El Toro's Dandy	G	119	July	731	34.45	3373	149
†Matapa El Toro's Dimples	E	42	July	1565	66.86	2147	91
s. Matapa Goldie's El Toro		D. Matapa Lou-Boy's Dimples					
*†Matapa El Toro's Dolly	D	130	July	943	49.81	4614	246
†Matapa El Toro's Trixie	G	239	July	822	36.83	7926	326
*†Matapa El Toro's Wanda	E	264	July	653	30.00	8267	376
*†Matapa Lou-Boy's Josephine	D	227	July	735	34.41	8290	352
*†Matapa Lou-Boy's Mayflower	D	246	July	725	37.59	9847	452
†Matapa Lou-Boy's Nancy	G	305	July	649	36.50	9308	485
s. Matapa Prophet's Lou-Boy		D. Matapa Zeke's Nancy					
*†Matapa Lou-Boy's Nannette	B	92	July	1448	56.07	4631	193
*†Matapa Lou-Boy's Nennie	D	140	July	1043	49.44	5757	249
*†Matapa Lou-Boy's Poppy	B	22	July	1177	55.11		
s. Matapa Prophet's Lou-Boy		D. Matapa Zeke's Pansy					
*†Matapa Lou-Boy's Sandy	E	224	July	1079	60.04	9526	510
*†Matapa Lou-Boy's Selma	A	113	July	1387	66.03	5544	261
*†Matapa Lou-Boy's Shirley	B	305	July	742	38.31	11649	569
s. Matapa Prophet's Lou-Boy		D. Matapa Lynn's Sylvia					
*†Matapa Lou-Boy's Sophie	E	20	July	897	44.94		
s. Matapa Prophet's Lou-Boy		D. Troutmere Sophie					
*Matapa Lou-Boy's Sybil	E	356	July	780	38.31	12562	604
*†Matapa Lou-Boy's Victoria	B	171	July	1268	64.96	8144	414
†Matapa Zeke's Mitzie	A	35	July	1483	80.25	1688	91
s. Troutmere Zeke		D. Troutmere Mignonette					
*†Matapa Zeke's Sonata	D	305	July	35	2.28	8388	532
s. Troutmere Zeke		D. Troutmere Sophie					
*†Matapa Zeke's Trilby	B	296	July	664	39.94	9688	495

§Escott, Ernest, Ernola Guernsey Farm, Shelley, Idaho. ARHT

†June of Bonneville Gem	B	208	July	1040	45.78	7244	348
Rival's Clara of Jusamite	G	177	July	1086	48.91	6809	312
Royal's Sue of Jusamite	F	186	July	902	38.34	5991	264

§Escott, Ernest & Viola, Ernola Guernsey Farm, Shelley, Idaho. ARHT

†Marymoor Daisy Royal	C	209	July	707	32.55	6077	274

Evans, John, Hickory Hill Farm, Ashland, Ky.

Hickory Hill V. Belinda	E	162	June	995	45.11	6267	281
Hickory Hill V. Matilda	G	135	June	991	47.29	4905	232
*Rose Peter Pan Cavalier	A	16	June	632	26.37		
s. Peter Pan Cavalier		D. Ultra Rose Cavalier					
Sheppard Farm's Diana	A	6	June	249	11.03		
s. Fox Dean's Foremost Sequel		D. Dee's Dinah					

Sheppard Farm's Kamay	B	19	June	756	35.69		
S. Fox Dean's Foremost Sequel	D. Sheppard Farm's Karolie May						
*Ultra Rose Cavalier	A	10	June	467	20.76		
S. Rose's Cavalier	D. Daisy Ultra Charmante						

Fairlawn Farms, Incorporated, Port Chester, N. Y. ARHT

*Fairlawn Calendar	A	359	July	1192	60.69	14881	764
*Fairlawn Carnation	A	349	July	914	46.19	16770	821
*†Fairlawn Cherry	A	77	July	1386	66.27	3654	171
S. Green Meadow Hornet	D. Glengeran's Sweet Briar						
*Fairlawn Daffodil	A	107	July	1622	62.48	5970	242
*†Fairlawn H. Forget-Me-Not	B	219	July	992	50.01	8015	385
*Fairlawn H. Freckles	C	365	July	854	41.42	17630	814
S. Green Meadow Hornet	D. Daisy's First Chic						
Fairlawn H. Hope	G	210	July	930	40.58	7256	286
Fairlawn Hornet's Actorine	G	341	July	916	51.07	11298	600
Fairlawn K. Happy Chic	G	208	July	1100	54.23	7765	381
*Fairlawn L. Melba	D	128	July	1017	59.09	4801	246
*†Fairlawn Peerless Dainty	A	194	July	1183	58.80	9331	455
*Fairlawn Peerless Della	A	64	July	1744	74.14	3724	156
S. Green Meadow Peerless	D. Coronation Priscilla						
*†Fairlawn Peerless Eastern Rose	A	149	July	1183	55.05	7110	337
*Fairlawn Peerless Egrette	A	155	July	1554	71.49	9039	427
*†Fairlawn Peerless Elite	A	234	July	1094	55.47	9208	452
Fairlawn Peerless Gaylight	D	126	July	1278	56.01	6388	278
Fairlawn Peerless Heliotrope	F	211	July	945	52.17	7517	388
*Riegeldale Melba's Dairymaid	B	239	July	954	52.32	8896	520

§Fales, W. D., Riverside Ranch, Gooding, Idaho. ARHT

†Revo Rea of High Homes	G	122	June	487	31.17	2083	107
†Toponis Benjamin's Daisy	E	59	June	1198	61.70	2385	115
†Toponis Galore's Pet	B	88	June	1620	54.92	5045	185
*¶Toponis Marvel's Charm	A	177	June	1190	47.62	7701	298
*†Toponis Marvel's Queen	A	113	June	1169	56.71	4645	205
†Toponis Marvel's Ruetta	C	105	June	1269	59.16	5035	212
*¶Toponis Reuben's Louise	A	162	June	967	43.06	6181	269
†Toponis Reuben's Robie	C	63	June	1190	54.76	2601	117
†Toponis Sequel's Rose	A	113	June	1106	54.75	4743	219

§Farrar, W. B., Burke's Tavern Farm, Burkeville, Va.

Caroline of Burke's Tavern	F	268	June	589	27.04	7720	360
Faithful's Maxim's Prim Rose	F	365	June	71	3.94	10912	586
S. Faithful's Maxim	D. Rose's Maxim's Prim Rose						
Gay of Burke's Tavern	E	303	June	816	43.82	9906	487
Margie of Burke's Tavern	A	203	June	1025	47.88	8340	398
Royal's Lucy T.	A	196	June	772	44.62	6209	326

Fink, Harvey B. & Vada N., Elkhart, Ind.

Lookwell Challenger's Bloom	G	334	June	765	44.00	10230	531

§Fisher, Lawrence G., Flowerdale Farm, Valders, Wis. ARHT

†Judy of Flowerdale	A	305	July	149	7.65	6838	277
S. Spring Rock Peerless	D. Fi Fi's Princess						
†Judy's Jane of Flowerdale	E	167	July	1082	45.48	6507	277
†Judy's Jasmine of Flowerdale	G	290	July	663	29.93	6927	309
*†Sunflower of Flowerdale	C	121	July	1039	50.09	4962	236

§Fleming, M. C., Wandamere Farms, Troutdale, Oregon.

†Peerless Pest of Yankton	D	178	July	780	38.96	5576	280
†Shadeland Bonny Joe	B	145	July	992	54.06	5723	268
†Shadeland Princetta	A	117	July	1142	47.53	4557	206
S. Arrowhead of Clarcofarm	D. Shadeland's Princess Ladon						
†Valley Pride's Rosetta	F	244	July	838	40.93	8331	381
†Wandamere Anson's Emma	F	145	July	936	42.16	4844	239
†Wandamere Antoinette	G	221	July	693	33.26	6901	325
Wandamere Beauty	G	209	July	648	33.72	5529	268
*†Wandamere Buttercup's Bess	A	229	July	691	34.90	6722	321
†Wandamere Dahlia	G	207	July	535	37.44	5198	268
S. Wandamere Correction	D. Wandamere Darlene						
*†Wandamere Darlene	A	177	July	815	43.48	6200	302
†Wandamere Diamond	A	104	July	1167	43.32	4030	151
S. Chicona Permino	D. Destiny of Chicona						
†Wandamere Freda	F	237	July	723	35.46	6543	326
†Wandamere Peggy's May	B	207	July	1020	48.99	8137	373
*†Wandamere Pride	C	287	July	426	20.89	10921	450
Wandamere Queen Phyllis C.	F	365	July	424	21.24	9256	472
S. Wandamere Correction	D. Chuckanut Phyllis						
†Wandamere Retta's Rose	C	134	July	750	31.90	4520	222
S. Wandamere Matchless	D. Wandamere Regent's Retta						
†Wandamere Star	F	262	June	657	29.98	8604	363
†Wandamere Tulip C.	F	101	July	995	42.42	3670	164
S. Wandamere Correction	D. Wandamere Bonnie's Tulip 2d						

Ford, Robert K., Land-O-Mine Guernsey Dairy, Colorado Springs, Colo. ARHT

King's Sunshine Minuette	C	85	July	887	47.50	2719	133
S. Langwater King of The Rockies	D. Sunshine Val-Min						

§Forsythe, A. H., Locust Lane Farm, Medford, N. J. ARHT

†Quoexin Laughter	C	185	July	1001	51.67	7384	376

§Fosnot, John W., Wesslawn, Caldwell, Idaho. ARHT

†Cricket's Novee	G	209	July	690	29.71	5042	199
†Joy of Thousand Springs	G	289	July	26	1.55	4870	251
S. Green Meads Country Squire	D. Jill of Thousand Springs						
*†Theo-Vale Arbessa	E	281	July	462	26.15	5655	291

§Foster, Ralph L., Foster Guernsey Farm, Reedsport, Oregon. ARHT

†Kenfleur's Princess Lustre	E	305	July	242	12.31	8656	438
S. Pine Manor King Kenfleur	D. Kenfleur's Marlene Lustre						
†Kenfleur's Princess Quadrine	G	46	July	1200	56.30	1778	83
S. Pine Manor Coronation Kenfleur	D. Kenfleur's Lustrous Quadrine						
†Syringa of Dayton	A	285	June	949	49.92	9798	562
†Twin Springs Elaine	A	171	July	797	37.07	6064	278
†Twin Springs Thelma	A	22	July	894	38.80		
S. Wandamere Eagle	D. Silver Crescent Diane						
†Twin Springs Vera	A	204	July	1242	56.41	9008	399
†Umpqua Alert's Iris	G	127	July	817	44.79	3592	167
†Umpqua Blossom	E	143	July	968	47.34	4984	223
†Umpqua Buttercup	F	288	July	717	36.23	7578	387
†Umpqua Daisy	F	305	July	559	25.36	8287	371
S. Cheerie of Prairie Bloom	D. Umpqua Rose						
†Umpqua Pansy	E	196	July	755	42.89	5629	292
†Umpqua Rose	A	175	July	1009	44.31	6562	290
†Umpqua Sylvia	C	161	July	1073	51.93	5920	289
†Umpqua Thelma's Lilac	G	109	July	1004	45.70	3567	152

Fouche, William A., Adamstown, Md.

*Blakeford Eve	B	190	June	695	31.58	6505	292
*†Geneva's King's Frances	C	91	June	1068	46.28	3574	152
†Milane Pauline	A	242	June	837	40.52	7846	367
†Phil's Cassie	F	197	June	565	27.53	4347	206
*†Silver Barn Bell	E	106	June	889	41.90	3763	171
*†Silver Barn Lilac	E	83	June	1004	41.68	2994	125
†Silver Barn Lois	F	153	June	921	41.47	5193	231
*†Silver Barn Maggie	D	155	June	887	37.55	5344	228
*†Spenceola Rose	C	139	June	901	45.90	4945	241

§Freeman, R. D. & R. E., Free Manor, Greentown, Ind. ARHT

†Richmont Phillippa	C	61	June	1032	45.52	2154	101

§Freer, Lewis C., Freer Acres, Burley, Idaho. ARHT

†Carol of Gentle Green Slopes	A	266	Apr	74	3.23	8917	369
S. Idagem Honour's Julian	D. Fairy of Choice Acres						
*†Freer Acres Beauty's Bettie	D	141	Mar	984	53.14	5051	271
Freer Acres Belle	G	357	Apr	185	10.18	9508	463
S. Western Glow Prince Butterfat	D. Freer Acres Blanche						
Freer Acres Bonnie	C	303	Mar	866	40.72	10573	480
†Freer Acres Lila	A	305	Mar	141	8.28	7994	434
S. Idagem Honour's Julian	D. Marco of Rupert						
Freer Acres Ruth	F	181	Apr	195	9.07	4531	197

§Freshwater, James K., Lee-Mar Farm, Columbus, Ohio. ARHT

Lee-Mar's Rose Mary	A	365	July	276	16.64	7125	393
S. Buttercup's Royal Vaillant	D. Alene's Bonnie of Lynn						

Fuller, Alvan T., Runnymede Guernsey Farm, North Hampton, N. H.

Runnymede Carmen	F	233	June	860	43.37	6908	339
*Runnymede Corsair's Blossom	B	122	June	1105	39.79	4666	167
S. Langwater Corsair	D. Runnymede Margherita						
*Runnymede Florette	B	334	June	505	28.17	8653	482
Runnymede Pearl	D	180	June	887	44.20	6186	271

§Funk, J. E. & L. E., Prairiemede Farms, Windsor, Mo. ARHT

†Golden Beauty of Winner	A	73	July	1000	50.02	2555	114
†Lake Ozark Maid	D	59	July	1078	43.15	2165	89
†Peggy of Comer's Corner	A	40	July	1465	63.01	1843	79
S. Prairiemede's Fire Chief	D. Pearl's Nancy of Windsor						
†Prairiemede Rosenmae of Beauty	A	55	July	1239	49.57	2261	90
†Prairiemede's Beauty Ann	C	164	July	992	46.04	6605	330
†Prairiemede's Bonnie Louise	A	108	July	928	47.46	3577	176
†Prairiemede's Estor Rapture	G	147	July	626	33.85	3464	178
†Prairiemede's Gay Tillie	A	104	July	1206	45.86	4577	192
†Prairiemede's Goldda	F	62	July	816	32.67	1610	66
†Prairiemede's Golden Rod	G	81	July	758	30.27	2189	85
†Prairiemede's Lilly	E	48	July	1114	45.68	1730	74
†Prairiemede's Lulu's Daisy	G	71	July	576	24.52	1371	68
†Prairiemede's Madam Jinnie	E	73	July	646	28.75	1576	65
†Prairiemede's Nancy Jane	A	102	July	994	34.81	3908	161
†Prairiemede's Peggy Ann	C	151	July	698	30.80	4238	197
†Prairiemede's Rose Gold	C	106	July	777	33.05	2988	134
†Prairiemede's Victoria	G	59	July	1011	40.44	2002	89

§Gallun, Edwin A., Anchor Point Farms, Hartland, Wis.

†Amos' Diane	E	110	June	1039	45.11	3829	171
Anchor Point Gloria's Amethyst	F	42	June	970	34.37	1376	48
S. Gusanna's Lad	D. Gusanna's Gloria						
Corium Dale's Fairy	C	55	June	1133	50.91	2066	92
S. Cesor Jupiter's Dale	D. Nipporsink Sweet Geniveve						
Corium Mariner's Fay	C	192	June	881	38.36	6234	263
†Corium Pacer's Elsie	A	106	June	1076	51.25	3926	213
S. Corium Slogan's Pacer	D. Nipporsink Yeksa						
Lady Lounsbury	E	160	June	725	33.02	4083	181
*Maple Crest Glendee's Lass	B	190	June	778	39.30	5574	262
Monarch's Gloria	A	157	June	954	44.39	5180	229
*New Hope Leader's Esther	A	200	June	1100	37.31	6876	265
*†Sherburne Prairie Nedra	A	116	June	949	48.32	3145	150

Galusha, A. G. & Son, Coronation Farm, Williamstown, Mass. ARHT

*Coronation Amicable	C	114	July	1162	56.48	4805	225
S. Coronation Levity Prince	D. Amy of Red House Farm						
Coronation Aurinia	F	70	July	1136	53.39	2826	122
S. Fra-Mar Coronation Noble	D. Coronation Aurica						
Coronation Buttercup Lass	G	272	July	876	44.94	8969	426
Coronation Daisetta	F	243	July	735	45.86	6870	382
Coronation Faithful	G	206	July	782	38.01	5410	217
Coronation Florence	G	206	July	1192	60.20	9103	414
Coronation Lydia	F	197	July	1114	58.28	7550	367
Coronation Merry Girl	E	181	July	892	48.91	6711	316
Coronation Zoa	G	260	July	1165	55.71	10427	511
Playhaven Y. Egypt	G	181	July	939	51.56	5990	295
Sterlingold Belliza	G	256	July	672	38.77	6336	333
Sterlingold Judy	F	365	June	736	46.48	11393	656
S. McDonald Farms Fashion Plate	D. Kitchener Royal Jessica						

Galusha, Arthur G. & Sons, Coronation Farm, Williamstown, Mass.

*Coronation Opal's Jewel	B	96	July	1320	63.36	4842	201
S. Coronation Levity Prince	D. Coronation Opal						

Galvin, Frank, Pine Hill Farm, South Billerica, Mass.

Dotty Garlandson	G	322	July	761	33.67	10092	441
*Elmwood Pearl	B	98	July	1025	42.36	3687	170
*Ferdinand's Storrow Mayette	A	147	July	930	43.75	5475	226
Fleurette of Abby Lodge	A	52	June	1425	81.56	2468	141
S. Green Meads Royalist	D. Dot of Abby Lodge						
Hayland Dutchess	F	156	July	751	29.91	5017	217
*Hayland Lucky	B	232	July	746	31.37	8496	426
*Howland Vermont Falling Star	B	158	July	973	43.03	6648	320
*Kitchener Ginger	A	150	July	1110	47.75	6709	285
Pada of High Rock	A	128	July	936	52.16	4664	268
*Pine Hill's Lute	E	98	July	1327	55.62	4585	221
Sunset Hill Blossom	A	171	July	771	37.96	5824	285
*Winnetuxet Pilgrim's Levity	A	140	July	1271	56.19	6916	327

§Gans, H. M., Gans, Pa.

†Ambassador's Princess	F	235	July	968	49.96	8220	389
†Ambassador's Susie	F	187	June	921	48.95	6481	309

Gasper, Leo J., Tomah Guernsey Farm, Tomah, Wis. ARHT

Glory of Zirk Homestead	A	315	July	580	33.38	9765	452
*†Hillside Lanier's Daisy	E	118	July	999	50.58	4547	230

Midget of Zirk Homestead	A	254	July	1110	47.19	10971	452
*†Tomah Farm's Lanier's Dolly	F	68	July	1254	48.42	2999	117
Tomah Farm's Lanier's Golden	G	285	July	720	30.98	7661	317
Tomah Lanier's Spot	G	188	July	887	38.96	6643	286

§Gehres, Otto, Wrendale Farm, Wren, Ohio. ARHT

*†Wrendale Dairymaid	D	300	July	859	48.74	10765	525
Wrendale Dairy Queen	F	300	July	720	33.51	7594	354
*†Wrendale Queen's Hope	B	152	July	1109	58.79	5918	277
*†Wrendale Stella B.	C	57	July	1316	56.62	2484	113
S. Franchester Consultant D. Wrendale Stella							
†Wrendale Sylvia's Star	G	146	July	1042	53.05	5295	251

Georgia, University of, The, Athens, Ga. ARHT

*†Abournedale Bonita	A	141	July	600	25.69	3634	163
*Abournedale Floss	A	49	July	707	31.70	1084	48
S. Riegeldale Ann's Majesty D. Champion's Forget-Me-Not							
¶Abournedale Idadel	C	263	July	390	21.14	4063	200
*Abournedale Ina	4D	201	July	866	39.49	7641	329
Abournedale Kathleen	E	99	July	719	32.16	2455	112
*¶Champion Ilene	A	210	June	146	3.81	4852	191
S. Oak Terrace Champion D. Iris Thunder							
*Champion's Bouquet	A	68	July	1208	35.64	2659	86

Gerry, Peter G., Lake Delaware Farms, Delhi, N. Y.

Lake Delaware Uneeda	G	148	July	1042	48.15	5469	226
L. D. Cream	C	320	July	689	38.55	8290	463
L. D. Defender's Flirt	G	88	July	1114	47.36	3368	139
L. D. Gesture	F	190	July	997	53.26	6943	334
L. D. Gladsome	G	90	July	1200	52.93	3723	162
L. D. Heroine	G	61	July	1018	55.10	2089	113
S. Argilla Plato D. Valor's Golden Pride							
L. D. Plato's Crown	E	172	July	1069	45.44	6748	267

Geurkink, Earl, Pueblo, Colo.

*Lucille of Green Valley	A	150	July	1710	86.72	8589	371

§Gibbs, Ronald E., Gibbs Acres Guernsey Farm, Mount Union, Iowa. ARHT

*¶Whit-Meads May Pride	A	305	July	454	19.76	11373	514
S. Langwater Argyll D. Lakehills Pride							

Giesy, R. M., Jr., Kenmar Hills Farm, Lancaster, Ohio & Bingham, Leland C., Edinham Farm, Ravenna, Ohio. ARHT

Gayhead's Her Beautiful	D	45	Apr	1324	64.10	1991	96
S. Coronation Herald D. Glensmere's Queen Bee							
Ken-Edin Dawn	G	365	Mar	298	17.68	8491	422
S. Bethany King Solomon D. Edinham's Princess Adeline							
Ken-Edin Princess Tilda	F	193	Apr	805	35.67	5472	255
S. Gayhead's Lord Jim D. Regular's Tilda of Rural Home							

§Gilbert, Harvey W., Richvale Farm, Farmington, Maine. ARHT

†Morwood Pearl	C	97	June	987	38.79	3411	132

Gilmore, William Y., Jr., Lookout Valley Farm, Lake Geneva, Wis. ARHT

†Birchtree Meadow Bird	G	103	July	766	32.18	2760	119
†Blazer's Butterfat Suzanne	D	292	June	532	28.68	7811	395
*Boulder Bridge Osaka	B	351	July	1240	48.02	16788	714
*†Boulder Bridge Peggotty	B	76	July	1269	61.55	3216	161
*Boulder Bridge Poinsetta	C	119	July	1389	71.69	5839	271
Boulder Bridge Rustic	4G	159	July	863	38.10	4967	211
Boulder Bridge Sarah	4G	152	July	1025	48.50	5550	253
Chevalier Belle's Bonnie	F	304	July	876	44.72	10855	518
Chevalier Secret's Goldie	F	336	July	790	40.70	10717	514
†Cutie's Coy of Smithdale	F	32	July	890	37.13	912	38
S. Wonder's Premier of Smithdale D. Patsy's Cutie of Smithdale							
*Fox's Sunlite of Waukesha	D	314	July	815	38.63	9989	445
Highland Place Cherub Faithful	A	151	July	1323	68.27	7625	372
*Illanda Amor	A	228	July	921	43.79	8826	367
Joy's Jewel of Smithdale	G	230	July	689	35.38	5878	254
†Justa Bebe Val	B	305	July	647	29.44	10292	452
S. Rex's Pal D. Pride's Velvet of C. D.							
Maple Crest Glendee's Belle	D	278	July	797	37.87	9486	501
*¶Old Farmstead Maude	B	185	July	992	47.64	7779	336
Stringtown Linda	G	244	July	654	35.91	6155	311
*Virginia Fairy Queen	4A	29	July	1115	45.50		
S. Meadow Lodge Rex's Dictator D. Iola's Fairy Queen							
*†Virmar's Dicta Louise	D	304	July	776	38.80	8650	448
Woodacres Royal Vivacious	E	273	July	1061	48.71	11515	499
Wrendale Romona	G	221	July	894	41.07	7559	345

Gilpin, Douglas, Kennett Square, Pa. ARHT

*Niplig Jewel	A	153	July	1187	52.71	6835	309

Ginn, Francis, Ollasses Farm, Novelty, Ohio. ARHT

*Aveshurst Frosty	A	164	July	1388	76.21	8415	415
*Bryn Du Charm	C	212	July	1136	51.93	9982	464
Cherry Hill Lucy Lou	F	243	July	694	31.58	6568	306
*Green Crest Blossom	D	169	July	965	47.01	6578	313
Morrow's Maid	G	243	July	735	37.29	6550	309
Morrow's Rosalind	E	243	July	860	35.18	8146	364
Raemelton Corking Hoxie	A	90	July	1363	58.09	4286	183

Glanville, F. J. & Wilkins, Neal E., Liberty Farm, Lancaster, Wis.

Liberty's Lola	B	308	July	681	34.63	8723	438
Liberty's Suan	D	212	July	918	39.04	7759	348
Mound City Madge 2d	A	365	July	337	17.36	8816	437
S. Florham Flyer D. Mound City Madge							
Mound City Maggie	B	272	July	854	36.22	8909	406
Mound City's Royal Peach	C	283	July	1026	38.61	11811	464

Gordon, Fred H., White Hall Farm, Brockport, N. Y.

Nodrog Gadona	E	334	July	1036	56.10	11650	622
Nodrog Gallant Jewell	G	155	July	1150	55.90	6976	312
*Nodrog Glamour Girl	A	232	July	1152	59.26	9901	495
Nodrog Gratification	G	195	July	1276	55.00	8215	361
Nodrog Merry Quaker Lass	G	365	July	280	16.99	10439	582
S. Langwater Merry Pal D. Thornton's Quality							
Nodrog Reflection	G	252	July	835	49.52	7821	447

§Gordon, L. E., Gordondale Farm, Nelsonville, Wis. ARHT

*Gordondale Bella	A	245	June	635	29.24	7173	338
Gordondale Bonnie Belle	G	65	June	962	49.07	2037	97
S. Chedco Sheik D. Gordondale Anita							
¶Gordondale Fascination	F	222	June	698	39.13	5136	253
*†Gordondale Golden Empress	B	132	June	876	45.56	4194	191
†Gordondale Jean	G	244	June	909	39.02	7350	293
*†Gordondale Mayola	C	200	June	850	45.60	6740	335
*†Gordondale Promise	D	230	June	726	41.34	6421	325
*Gordondale Queen Snowflake	B	160	June	922	45.45	5644	254
*Gordondale Sally	A	229	June	772	34.69	6619	286
S. Maherwood Trumpeter D. Gordondale Twilight							
†Gordondale Selma	G	82	June	850	39.10	2342	101
S. Chedco Sheik D. Gordondale Avon							
†Gordondale Sonja	G	266	June	789	39.23	6853	314

§Gotshall, I. E., Meadowcroft Farm, Westtown, Pa.

†Broadwater Babette	A	204	July	565	28.14	5890	274
†Craftsman Mary of Honey Brook	A	164	July	440	19.14	3426	152
†Fairview Fancy's Indianola	A	156	July	846	42.85	5209	238
†Fairview's Indianola Vera	A	145	July	756	34.05	4757	201
†Fancy's Sara of Norwood	A	178	July	690	38.39	5042	260
*†Gregory's Aggie	A	204	July	636	30.04	6305	275
†Kathi's Antony's Sue	E	138	July	631	30.31	3555	149
Levity of Wawa	B	205	July	667	34.76	6187	266
†Lucinda of Wawa	A	101	July	1095	53.56	3995	199
†Quaker Miss of Wawa	A	257	July	835	41.25	8287	360
†Ridgewood Gold's Rose	G	177	July	424	21.31	3637	170
†Vera Gem Princess	B	90	July	944	47.13	3182	137

Graf, V. L., Grafco Farms, Richmond, Mich. ARHT

*Colby's Moderne Pat	A	242	June	454	16.12	7219	307
*Dot of River Valley Farm	A	219	June	685	31.89	5909	299
†Fair Field Dandy Victoria	G	71	June	698	29.84	1671	76
Fair Field Nancy S.	F	222	June	638	28.37	5452	222
†Jean of Silver Maple	B	61	June	987	41.48	2049	82
Northmeade White Sapphire	F	208	June	476	25.55	4196	220
Quail Roost Bright Flash	F	242	June	668	36.43	6354	345
River Valley Ellen	4A	195	June	647	32.94	5787	279
*†Starr Farm Gayle	E	305	June	75	4.08	7524	385
S. Ovilea Argonaut D. Michigan Butterfat Gloria							
*Starr Farm Liota	B	198	June	775	35.29	6416	333
†Starr Farm Nina Girl	G	305	June	248	15.62	7418	413
S. Alexander's Zenus D. Missaukee Norma Rose							

Grass, J. W., Grassview Farm, Roswell, Ga. ARHT

Fancy Girl's Fanny	A	165	July	1008	47.11	5885	296
*Foremost Kay of Ponce de Leon	4A	89	May	1412	58.74	3838	157
Glen Haven Cherry	4B	115	May	806	44.76	3480	175
Gloria's Duplicate	A	203	June	1133	52.57	7989	370
Ibra's Sally	A	239	July	955	43.85	10239	497

Grass, J. W., Mrs., Grassview Farm, Roswell, Ga. ARHT

Champion's Maime	4D	71	May	1298	59.07	2908	130
S. Ingot Valor Champion D. Improver's Dairymaid							
Clear Springs' Brightness	G	148	July	1025	48.38	5145	223
S. Clear Springs' Advancer D. Quail Roost Brightness							
Clear Springs' Gold Dinah	G	46	July	1284	50.75	1810	71
S. Clear Springs' Holli-Gold D. Clear Springs' Deanna							
Clear Springs' Maxim Jane	G	323	July	719	39.15	8666	463
Clear Springs' Maxim Mary	G	138	July	1162	55.57	5136	221
S. Clear Springs' Advancer D. Foxdeans Mary							
Clear Springs' Max's Ellen	4F	115	July	1038	42.80	4177	166
Glen Haven Beauty	D	39	June	1550	48.69	1964	68
S. Klondike Gay Beau D. Winnie of Ponce de Leon							
Glen Haven Bonnie	B	209	July	1153	51.23	8569	383
Glen Haven Jan	B	309	May	862	37.77	11676	504
Glen Haven Lindy May	A	265	July	1144	49.66	11504	504
*Glen Haven Maybelle	A	147	July	1117	56.65	6074	292
Glen Haven Peggy	B	162	July	1048	53.56	5952	283
*Hazelwood's Dida	4B	107	July	1153	45.79	4357	168
Hurst Highland Coy	A	88	July	1258	60.77	3465	168
Improver's Jean Dorosa	F	363	July	1039	46.99	13026	595
Klondike Lelah	D	30	May	1319	65.33		
S. Mobjack Laddie D. Klondike Hatherine							
Lady's Anna of Ponce de Leon	A	365	June	283	15.19	11003	547
S. Kilby's Clint Harrison D. Lady Anne of Ponce de Leon							
Princeton's Gay Lassie	D	234	July	775	35.52	7039	329
Resolute's Queenie	C	97	July	1471	58.26	4851	170
*Riegeldale Mck. King's Dot	D	253	July	853	46.16	8347	442
Riegeldale Viscount's Daryl	G	198	June	875	37.99	6210	280
Sally of Fulton Farm	F	285	July	737	32.44	7357	308
Stringfellow Farms Rachel	A	105	May	1380	62.39	4625	218
Willowood Carla Dahl	4B	140	July	1016	52.14	4963	240

§Grossman, Wayne, Golden Hope Guernsey Farm, Argos, Ind. ARHT

†Golden Hope Pearlene	G	36	July	1082	47.63	1248	54
S. Rock Creek Champion D. Golden Hope Pearl							

§Haaf, Edward C., Conora Farm, Pataskala, Ohio. ARHT

†Chestnut Ridge Dottie Maxine	B	130	July	979	48.67	5069	232
†Chestnut Ridge Dottie Monogram	A	115	July	906	42.68	4171	189
¶Conora King's Jane	C	305	July	102	6.17	7174	413
S. Spar Hill Coronation King D. Edinham's Sarah Jane							
†Conora Prediction Nellie	G	85	July	646	29.34	2087	98
†Corinna of Woodside	E	122	July	752	32.37	3727	168
†Edinham's Sunny Tranquil	B	126	July	591	32.22	3127	160
†Elmbrook Annetta	E	153	July	714	32.88	4437	176
¶Fairview's Royal Baba	C	280	July	537	30.38	6291	339
†Green Crest Superior Beauty	D	264	July	512	26.89	6185	315
†Gwenwilmar Louise	G	226	July	518	24.65	4279	217
†Marben Ford Bonita	E	87	July	1003	49.28	3301	156
†Romany Woods Light Charity	A	94	July	787	35.04	3020	123
†Royal Crest Iona	A	92	July	617	25.31	2326	100
†Russell Lea Nellie	A	53	July	885	41.35	1633	74
†Shepard's Gay Lady	D	153	July	810	33.95	4931	220
†Wilema's Rex's Rosalind	G	102	July	564	33.09	2536	125
¶Woodvale Bright Blossom	A	263	July	599	30.62	8046	400

Hagan, John, Hagan Farms, Poughkeepsie, N. Y.

*†Convent's Coralie	A	169	July	620	24.18	5058	231
†Hagan Farms Design	D	37	July	1233	53.79	1455	63
S. Fairlawn Peerless Design D. Maple Lane Steadfast's Orda							
¶Hagan Farms Merrily	G	287	July	555	28.12	7970	370
*†Hagan Farms Mirth	E	305	June	102	5.70	7195	395
S. Douglaston Prince Maurice D. Douglaston Lady Perth							
†Hagan Farms Playful	D	150	July	704	35.48	4460	217
†Hagan Farms Topsy	E	167	July	121	5.72	3329	156
*†Maple Lane Africander's Merry	A	208	June	639	43.05	7140	353
*†Maple Lane Steadfast's Orda	A	264	July	164	10.40	5677	284

*†Mignonette's Quoexin Lilly	A	136	July	914	36.30	5559	247
*†Val's Gerda of Pine Grove	B	212	July	477	21.88	5819	224
†Violetta of Hill Girt	C	261	July	122	9.33	4609	271
S. Noranda II. of Hill Girt	D. Merry Top Violet of Hill Girt						

Haines-CeBrook, Incorporated, Wadsworth Farm, Georgetown, Mass.

Falconridge Frances	G	91	June	1412	68.64	4121	189
Forges Royal Flossie	4a	231	June	628	31.17	6956	315
*Franchester Novel Witch	A	91	June	1120	52.65	3452	154
Howland Noble Fashion	B	328	June	782	45.47	10565	549
*Howland's Noble Dorset	4A	201	June	1105	53.05	8557	383
*King's Helen	B	111	June	1504	69.36	5717	261
King's Princess Joan	B	118	June	1280	56.22	5616	243
*Man O'War's Blossom	E	199	June	1165	53.17	8058	364
*Peerless Red Wing's Eva	A	167	June	1525	58.13	8862	353
*Rex's Dora of Ware	A	252	June	746	38.67	8066	359

§Hall, Alice L., Brookdale Farm, Mount Vernon, Ohio.

Hattie of Brookdale	C	181	June	1065	48.81	7281	341

§Hall, Clarence, Brookdale Farm, Mount Vernon, Ohio.

†Brookdale Jewell Lady	G	61	June	1480	59.80	2958	116
S. Holdridge Challenger	D. Jewell's Pride of Lone Pine						

§Hall, S. A., Brookdale Farm, Mount Vernon, Ohio.

Brookdale C. Nellie	G	365	May	706	41.97	10727	539
S. Holdridge Challenger	D. Nellie May of Brookdale						
*†Eric's Flora of Brookdale	A	141	June	1013	56.77	5663	465

§Hallowell, James Mott, Cloverluck Farm, Pepperell, Mass. ARHT

†Cloverluck Aphrodite	G	117	June	920	44.62	3598	164
†Cloverluck Athena	G	99	June	982	47.44	3376	156
†Cloverluck Ceres	G	172	June	796	44.31	4671	230
†Cloverluck Diana	G	128	May	713	32.90	3054	132
¶Cloverluck Harmonia	G	191	June	813	38.14	5667	247
†Cloverluck Humor	G	305	June	108	5.56	7612	348
S. Kitchener Cloverluck	D. Mayfair Babette						
*†Cloverluck Java	C	19	June	713	42.36		
S. Kitchener Cloverluck	D. Topsy of Rolling Hills						
*¶Cloverluck Shangri-La	E	288	June	687	36.38	7928	420
†Cloverluck Venus	E	137	June	1252	56.25	5674	248

§Hamilton, T. R., Hamhurst Farm, Burkeville, Va.

Faithful's Maxim's Sun Shine	F	365	June	162	9.38	10790	538
S. Faithful's Maxim	D. Sun Shine of Spout Springs						
James' Cherry of Pleasant View	C	344	June	264	15.25	8879	463
S. Quail Roost Prince James	D. Butterboy's Lady Elsax						
Lily of Dunbrooke	C	98	June	911	45.56	3239	154
S. Rose's Maxim of Hamhurst	D. Lily of Mobjack 4th						
Rose's Maxim's Ray	E	267	June	675	38.61	7222	381

§Hammond, John Henry, Dellwood Farm, Mount Kisco, N. Y.

¶King's Fawn Rose of Dellwood	E	177	July	807	45.96	5286	278
†King's Laura of Dellwood	A	181	July	1037	55.91	6994	341
King's Olga of Dellwood	A	192	July	841	46.79	7613	354

Hanes, John W., Ben Tulloch Farm, Millbrook, N. Y.

Ashland Woodland Fancy	F	221	July	624	30.16	5008	246
Foremost Acme's Quartillie	G	293	July	582	29.61	8310	397
Foremost Crown's Mary Frances	F	75	July	721	27.57	1865	73
Foremost Eminent's Quakeress	F	273	July	666	30.61	7506	340
Foremost Royal's Nedda	G	250	July	519	27.06	6497	294
Klondike Kalisa	D	304	July	314	13.73	8844	410
Klondike Kenna	D	184	July	705	36.47	5667	265
Klondike Kranilda	E	153	July	1029	41.90	5784	246
*Klondike Milk Maid	A	73	July	1542	73.10	3774	182
*Rivelon Janice	A	304	July	765	32.30	10836	490

Hanson, H. C., Clover Glen Guernsey Farm, Barnum, Minn. ARHT

Clover Glen Belle	4G	174	June	687	37.88	4461	213
Clover Glen Bess	4G	289	June	685	37.83	7621	388
Clover Glen Delia	G	217	June	642	33.66	5625	265
Clover Glen Gloria	4G	163	June	350	22.08	2714	153
Clover Glen Golden Maid	4G	103	June	1037	43.55	3780	163
Clover Glen Goldie Rose	4G	289	June	638	33.46	7537	360
Clover Glen Gretta	G	251	June	850	44.32	7349	309
Clover Glen Mayona	4G	243	June	820	41.36	7760	357
Clover Glen Nancy Queen	4G	172	June	786	31.92	4846	190
Clover Glen Rosemary	G	253	June	730	33.23	7321	326

§Hardin, R. R., Hardin Farm, Washington C. H., Ohio. ARHT

*†Hardin's Bonny Valor	C	264	July	941	45.39	10308	440
*†Hardin's Butter Maid	E	234	July	678	36.30	6741	359
*†Hardin's Happy	F	231	July	778	36.58	7653	328
†Hardin's Jewel	E	232	July	578	28.52	6129	303
*†Hardin's Lily	E	294	July	575	29.37	7646	375
*†Hardin's Princess Rose	C	276	July	430	25.12	7564	412

§Harkness, Mary S., "Eolia," Waterford, Conn. ARHT

*†Bachelor's Golden Primrose	B	290	July	660	41.11	10478	545
*†Daffy of Mt. Pleasant View	C	151	July	1232	55.44	7071	317
†Eolia's Empress	G	290	July	576	33.37	6208	329
†Eolia's Mamie	G	305	June	415	26.52	7136	388
S. Wolfpen Agent	D. Brooklandwood G. Mamie						
Eolia's Susie Q.	G	334	July	871	45.99	11415	581
Mainstone Lustrious	G	203	July	809	34.49	6192	260
Rosalie of Mt. Pleasant View	A	335	July	187	9.34	11109	484
S. Mt. Pleasant View Peterkin	D. Rosalind of Cobble Croft						
Suzy of Mt. Pleasant View	C	265	July	790	35.91	9310	413
*†Ward's Moretown Empress	A	224	July	997	53.96	9569	456
†Ward's Pleasure Girl	A	83	July	1422	66.71	3938	188
Watchman's Faith	D	365	June	669	35.83	13095	649
S. Mount Hope Watchman	D. Ward's Ideal						

§Harrell, W. K., Harrell Farm, Boise, Idaho. ARHT

†Fay of Kaley Farms	E	305	May	319	18.50	7257	392
S. Revilo Benefit	D. Bluebell of Notus View						
†Marshall's Amy of Rosewall	A	163	July	1196	53.86	6496	293

§Harrison, George W., Golden Meads, Fond du Lac, Wis. ARHT

†Admiration's Butterfat Belle	D	216	May	816	40.39	7112	286
*†Bonnie of Arrandale	A	212	Apr	677	32.59	6352	296
†Butterfold Butterfat Delight	A	125	June	1189	51.87	4072	230
†Golden Elm Mead Bonnie	G	184	June	548	26.10	4387	181
†Golden Elm Mead Nugget	G	252	June	298	16.03	4071	171
†Iris Buttercup of Halberdale	E	193	June	456	26.36	3565	175
Malloy Constant's Amiable	E	198	June	746	38.38	6175	293
†Primrose Buttercup of Poskin	A	301	June	155	9.30	6134	319
†Rita of Seymour	C	49	Mar	1208	47.12	1755	69
S. Boulder Bridge Success	D. Adeline of Seymour						
†Shantituck Daisy's Nellie	A	253	June	492	25.62	7834	338
†Shogun's Augusta	D	304	June	385	24.95	8585	429
†Spring Brook's Isabelle	A	267	June	769	42.22	9197	461

§Harrison, George W. & Son, Golden Meads, Fond du Lac, Wis. ARHT

†Golden Elm Mead Bluebelle	G	238	June	447	26.01	4600	273
S. Lockshore Baron	D. St. Croix Miss Blue						
†Spring Brook's Jeannie	A	232	June	547	26.13	6571	260

§Harter, Bert, Harbert Farm, Doylestown, Ohio. ARHT

†Harbert's Betty Ann	G	147	July	689	33.38	3969	183
†Harbert's Edith	G	167	July	875	47.61	5340	272
†Harbert's Georgetta	E	124	July	808	44.48	3919	213
†Harbert's Lu	G	229	July	468	24.81	4451	242
†Harbert's Mary Ann	G	168	July	803	37.67	5770	244
†Harbert's Susie	G	282	June	676	30.79	8199	354
†Harbert's Virginia	G	251	July	800	40.60	8223	389

Haskell, H. G., Hill Girt Farm, Chadds Ford, Pa.

Carol Merry Bell of Hill Girt	D	240	June	901	55.72	7209	388
*Groton House Mistress	A	115	June	1394	60.10	5490	240
*Hill Girt Countess	A	115	June	1280	60.30	5293	246
Hill Girt Joy	G	97	June	1094	50.35	3708	166
Hill Girt Judy	G	258	June	780	39.98	7090	338
Hill Girt Noranna	D	307	June	619	35.76	8102	406
Hill Girt Princess Merry Bell	G	97	June	353	17.05	3140	141
Hill Girt Princess Pat	G	98	June	949	49.00	3220	155
Hill Girt Princess Truda	G	340	June	800	49.47	10301	543
*Hill Girt Rosamond	A	187	June	1150	57.19	7444	341
Hill Girt Royal Cheribel	F	237	June	955	51.61	7607	372
Noel's Artless of Hill Girt	D	284	June	800	45.85	9445	501

§Hathaway, Lloyd B., Mistland Guernsey Farm, Ridgefield, Wash. ARHT

†Honeydew of Potter's Valley	A	138	July	1073	63.32	5713	309
†Middale Patty	D	103	July	1455	64.02	5407	226
†Mistland Hilma	G	125	July	871	40.01	3662	167
†Mistland Honey Bee	G	146	July	744	37.58	3882	196
Princeling's Signet	D	280	July	893	39.29	8703	368
†Traverdale Prince's Melvina	E	201	July	1100	56.69	8348	409
†Traverdale Sunbeam	E	305	July	385	20.41	9055	484
S. Grandee's Prince of Middale	D. Doug's Sunbeam of Middale						

§Hatheway-Steane Corporation, The, Corona Farm, Southwick, Mass.

†Duchess Conqueror's Les Landes	A	153	July	1097	51.78	5914	269
†Lone Maple Butterfat Sally Ann	C	286	July	793	44.35	7342	386

§Hawkins, J. F., Myrtledale Farm, Newberry, S. C.

Clear Springs' Princess Bonnie	C	104	July	974	44.81	3396	153
Myrtledale's Gay Duchess	A	212	July	1201	59.73	8654	420
Myrtledale's Gay Lucy	A	148	July	1039	47.92	6064	283
Myrtledale's Gay Susette	C	140	July	989	47.10	4735	232
Myrtledale's Golden Bell	A	233	July	1133	49.53	9004	416
Myrtledale's K. Lola	G	49	July	754	35.29	1112	52
S. Klondike Kubla Khan	D. Myrtledale's Gay Laura						
Nora's Omega	E	239	July	654	34.86	5148	276

Hawkins, John W. & Son, New Waterford, Ohio.

Avalon Bright Dawn	4G	241	July	438	28.08	5445	264
Avalon Lady Gracious	4A	168	July	902	41.51	6079	265
Avalon Yankee Lass	4B	160	July	763	42.76	4922	253

§Hawkins, W. T., Marhawk Farm, Batavia, Ill.

*†Boulder Bridge Noteworthy	A	99	June	1161	43.80	4016	157
†Clarlon Geranium	A	82	June	1237	51.22	3506	172
†Flo's Princess Wilma	E	266	June	780	39.55	7203	338
†Marhawk Consul Lady	F	76	June	994	42.15	2526	107
S. Boulder Bridge Consul	D. Elcliff Colleen						
†Monarch's Admiral's Ruby	B	158	June	1252	64.90	7023	338
¶Peter's Benefactor's Buella	F	223	June	1003	45.55	7536	317
¶Plainview's Tillie	G	305	May	49	2.43	5504	306
S. Boulder Bridge Dividend	D. Plainview's Faithful Dolly						

§Heifner, C. B. & Son, Villa-Way Farm, Sullivan, Ohio. ARHT

†Villa-Way Aleta	G	176	June	745	36.91	5135	233
*†Villa-Way Cardena	A	119	June	1060	44.55	4870	186
*†Villa-Way Cardinal	A	126	June	927	42.20	4538	216
*†Villa-Way Cardonia	D	193	June	1091	48.55	8037	346
†Villa-Way Careene	D	211	June	779	42.08	7365	372
†Villa-Way Carla	D	147	June	676	35.42	3474	183
*†Villa-Way Carmel	A	171	June	973	51.49	6502	303
†Villa-Way Carobine	C	104	June	951	42.82	3515	149
*¶Villa-Way Carol	C	285	June	634	36.21	7175	398
Villa-Way Carola	B	288	June	804	36.98	8645	395
*†Villa-Way Carolis	D	168	June	1002	49.74	6708	300
*†Villa-Way Carolyn	A	61	June	1392	66.16	2791	145
S. Langwater Caroler	D. Villa-Way Penelope						
†Villa-Way Caropat	D	74	June	1098	54.94	2794	139
†Villa-Way Mistress Carsue	G	137	June	802	35.72	3816	154
S. Coronation Master	D. Villa-Way Carsue						
†Villa-Way Mistress Milly	G	180	June	994	45.63	5962	258
†Villa-Way Mistress Yvonne	F	131	June	1002	48.04	4780	190
*†Villa-Way Patsy Pearl	A	74	June	1091	45.83	2825	115
*†Villa-Way Phillip's Flora	A	171	June	959	44.83	6376	297
†Villa-Way Police's Jean	A	177	June	866	63.51	6968	404
†Villa-Way Queen Mary	G	304	June	587	32.85	6898	361
†Villa-Way Queen Sadie	F	196	June	1070	50.33	7541	341
†Villa Way Queen Valene	F	196	June	818	42.96	6408	296
†Villa-Way Queen Verna	F	193	June	889	45.63	6187	288
†Villa-Way Queen Victoria	F	295	June	532	33.34	5843	312
*†Villa-Way Valencia	A	156	June	962	45.51	5906	248
*†Villa-Way Valjean	C	41	June	1283	55.19	1782	76
S. Villa-Way Valdo	D. Villa Way Police's Jean						
*Villa-Way Vera	A	354	June	725	45.25	10715	546
*†Villa-Way Y. Maid	C	167	June	840	39.02	5976	254

§Hentz, John G., Jr., St. Andrews Bay Dairy, Panama City, Fla. ARHT

†Countess Adalla	G	195	June	434	23.91	3750	186
†Floss' Fanny of The Bay	G	94	June	532	17.63	1996	64
S. Mo-La-Jac King of The Bay	D. Squire's Sunnyside Floss						
†Golden Little Bess of The Bay	G	195	June	491	24.74	3702	184
†Golden Prince's Little Bess	A	143	June	632	36.63	3730	188

†Jean's Pride of The Bay G 119 June 654 26.50 2729 110
†King's Carolyn Rose A 155 June 599 24.27 4024 176
†Leola of Belmont View A 153 June 803 34.14 5123 201
†Rebecca's Rose of The Bay G 98 June 1016 32.43 3405 114
S. Mo-La-Jac King of The Bay D. Rose King's Rebecca
†Squire's Sunnyside Nell A 256 June 626 28.93 7677 347
†Sunnyside Foremost Daisy A 133 June 842 42.37 4119 176

§Higgins, Charles A., South Brook Farms No. 1 & 2, Kennett Square, Pa. ARHT
*†Beechwood's Fashion A 216 July 1010 49.00 8245 372
*†King's Astra of Mt. Ararat B 92 July 1142 47.30 3806 169
†King's Girle of White Plains G 230 July 561 31.90 4659 229
†Marlboro Leader's Clarabel F 175 July 1195 56.66 6991 337
*†Mt. Ararat's King's Amethyst C 273 July 963 49.42 9686 465
†Niplig Vanguard's Reward G 92 July 864 40.56 2676 129
†Poniton Margot A 269 July 979 44.68 10233 475
*†Rex's Anita of Mt. Ararat D 305 July 129 7.14 8970 426
S. Rex's Vox Pop of Bolton D. Mt. Ararat's Volunteer Rosa
†Spring Run Blitzkrieg's Joy E 31 July 1254 58.19
S. Blitzkrieg D. Spring Run Carol
*†Tillybardin Beauty's Pansy A 92 July 1788 57.59 5531 213

§Hight, Francis, Sugar City Guernsey Farm, Nyssa, Oregon. ARHT
†Twin Springs Joy E 104 June 1008 50.31 3764 190

Hight, H. E. & Francis, Sugar City Guernsey Farm, Nyssa, Oregon. ARHT
†Dot's Queen of Platzville B 13 June 524 22.55
S. Templar's Dandy D. Queen's Dandy Dot
*Duke's Dairymaid of Prestdale 4A 71 June 1418 78.98 3601 184
†Westlynn Valor's Martha G 256 June 733 31.19 6926 322
†Westlynn Valor's Twinkle G 185 June 881 39.67 5283 238
†Winkie of Thousand Springs G 134 June 692 31.18 3365 142

§Hocking, Ross & Zora, L'Etocq Farm, Readstown, Wis. ARHT
†Adonis' Flora A 102 June 1357 59.73 4503 198
†Dungarvan's Beauty A 127 June 1220 57.24 5542 243
†Dungarvan's Cleo F 197 June 1056 47.03 7515 331
†Dungarvan's Dorrell A 86 June 957 47.86 2766 128
†Dungarvan's Maggie E 113 June 892 51.87 3822 197
†Dungarvan's Margo B 98 June 985 49.27 3433 158
†Dungarvan's Marta F 102 June 1076 53.82 3718 178
†Dungarvan's Piney A 40 June 1476 69.40 1924 90
S. Corium Marcus' Rebel D. Dungarvan Donata's Dot
†Evidence Lulu Belle A 105 June 949 48.91 3670 179
†LaMont's Bernell F 181 June 925 41.63 6138 277

Hoffstatter, Lloyd S., Hidden Valley Farm, Kingston, N. Y.
Wethersfield Letitia G 277 May 810 40.99 9596 439

§Holden, Miles C., Milestone Farm, Barre, Mass. ARHT
†Bidu of Milestones F 298 July 752 34.17 8569 372
*¶Bless of Milestones C 210 July 941 47.66 8283 393
†Bonnie Lass of Milestones F 291 July 773 38.77 8599 421
*¶Charm of Milestones C 258 July 634 32.18 7860 387
†Daffodil of Milestones G 54 July 864 40.03 1502 69
S. Hilltop Butterfat Senator D. Diana Butterfat of Milestones
*¶Frosty of Milestones C 242 July 1003 52.17 9175 437
*†Hudspeth of Milestone D 17 July 561 26.87
S. Hilltop Butterfat Senator D. Mississippi of Milestones
*†Mississippi of Milestones A 127 July 1207 52.29 5970 286
*†Pollyanna of Milestone D 132 July 935 43.59 5264 275
¶Rostov of Milestones F 365 July 558 26.43 8124 389
S. Hilltop Butterfat Senator D. Columbia Gem of Milestones
*†Silver of Milestones B 122 July 1197 60.96 5694 291
†Zinnia of Milestones G 132 July 780 40.18 3782 188

§Holden, R. L., West Lafayette, Ind. & Baumgardt, Billie Ray, Lafayette Ind. ARHT
†Maxim's Audrey Ruth G 280 June 893 36.72 7384 325

§Holman, Paul R., Indian Boulder Farm, Bolton, Mass. ARHT
†Ayita of Indian Boulder F 174 July 674 40.04 5163 244
*†Howland Noble Elf A 106 July 1378 64.63 4827 233
*¶Myhaven Josephine A 199 July 1394 74.06 10587 513
†Wichincha of Indian Boulder G 235 July 783 40.28 7697 354

§Holmes, P. A. & Son, Holmead Farm, Mount Vernon, Mo. ARHT
†Holmead Royal Arline F 36 June 1092 62.70 1302 74
S. Meadow Lodge King's Royal D. Holmead Sultan's Queen
†Holmead Royal Clara E 24 June 772 40.63
S. Meadow Lodge King's Royal D. Claradee Lenore
†Holmead Royal Girlie F 83 June 816 35.94 2315 100
S. Meadow Lodge King's Royal D. Meadow Lodge Mystery Girl
Holmead Royal Opal G 293 June 520 27.65 6283 292
S. Meadow Lodge King's Royal D. Holmead Opal
†Holmead Royal Trilby F 79 June 699 31.50 2207 94
S. Meadow Lodge King's Royal D. Ernesteen's Maple of Homestead
†Holmead Sultan's Dutchess F 25 June 706 31.44
S. Meadow Lodge Rex's Sultan D. Holmead Diplomat's Princess
¶Holmead Sultan's Topaz G 305 Mar 254 13.50 7902 373
S. Meadow Lodge Rex's Sultan D. King Hill Rexruby
†Parminter's Princess Pat F 173 June 702 31.95 4562 186
†St. Albans Improver's Halespot A 100 June 1283 50.04 4460 183
S. Foremost Improver D. St. Albans Count's Hale Spot
†Wagemann's Jane A 120 June 922 41.96 4339 200
S. Franchester Regent D. Pet of Step an' a Half

§Holt, W. E., Dover, Del.
¶Spencer's Landing Cornelia G 301 July 637 36.91 8372 445

Hood, H. P. & Sons, Cherry Hill Farm, Beverly, Mass.
Colbydale Eva Challenger A 153 July 1026 47.20 6018 259
S. Rockingham Challenger D. Kimball Farms Elsa Slogan
Florine Ivy of Green Lodge G 243 July 814 33.94 8480 375
Ida Alice Natica of Green Lodge 2d E 92 May 982 38.60 3478 142
S. Hercules of Green Lodge D. Ida Alice Natica of Green Lodge
Massapoag Esther C 181 July 1089 56.97 8375 387
Massapoag Garnet A 153 July 1167 50.67 7022 283
Massapoag Nelly A 128 July 1293 53.01 6411 240
Massapoag Sedate C 198 July 937 45.92 8097 366
Philosopher's Rosamond A 128 July 1082 50.98 5389 261

Hopper, Earle B., Saddle River, N. J.
*Fairlawn L. Fern 4C 160 June 1055 53.39 6396 330
†Phillips F. Lark C 38 June 1367 58.39 1741 74
S. Phillips Ferdinand D. Ken Lark
†Saddle River Caesar's Eve E 45 June 1442 67.79 2118 99
S. Argilla Caesar D. Groton House Plato's Eve

§Hornaday, W. A., Ruayne Farm, Greensboro, N. C. ARHT
Lady Wings G 6 Sept 136 5.59
S. Riegeldale Judy's King D. Generous Edward's Hannah
Lawrence's Lucky Queen F 71 Mar 893 44.24 2119 104
S. Quail Roost Lucky Buck D. Gallant's Queen Dolly
Ruayne Illustrator's Mable A 365 Feb 183 11.29 9616 516
S. Quail Roost Illustrator D. Raider's Merimaid of Paramount

§Horneman, H. C., "Kenfleur No. 1," Perrysville, Ind. ARHT
Kenfleur's Anna Alert E 181 June 1243 52.60 6547 295
¶Kenfleur's Jada Alert G 259 June 770 35.53 6781 316
*Kenfleur's Punta Alert A 173 June 1383 63.93 8328 391
Kenfleur's Punta Q. F 126 June 1155 53.95 4686 212
S. Kenfleur's Dicta Quad D. Ridglydale's Punta
Kenfleur's Rose Belle Q. G 231 June 981 41.90 7021 303

§Horneman, Kenneth H., Kenfleur Army Ford Farm, Cayuga, Ind. ARHT
†Kenfleur's Quadrine Glory G 256 June 812 38.74 6978 332

Howland, Weston, Howland Rice Farm, Brattleboro, Vt.
*Governor's Ruthie A 210 July 1486 75.05 12413 590
Howland Golden Honora F 265 July 1293 53.95 13345 584
*Howland Governor's Ailanthus A 209 July 1338 61.58 10172 446
Howland My Own Hopeful F 258 July 924 55.12 11215 541
*Howland's Noble Damaris A 92 July 1331 60.85 4133 195
S. Green Meads Noble D. Diamond's Ruby of Barber Farm
*Howland Noble Destiny A 177 July 1304 60.38 8284 381
*Howland's Noble Discretion A 226 July 1099 50.91 9197 430
Howland Noble Fable B 203 July 1283 67.52 9480 480
Howland Noble Fate C 267 July 661 35.72 8731 430
Howland Noble Foxglove C 212 July 1320 66.04 9765 473
Howland Noble Gaiety E 224 July 913 44.83 8099 377
Howland Noble Glory D 68 July 1375 60.38 3034 136
S. Green Meads Noble D. Butterfat's Dorothy
Howland Noble Haste G 219 July 1023 58.31 7878 413
Rockingham Freesia G 238 July 1066 59.06 8808 468
*Tri-Gables Margaret A 217 July 1335 65.71 10976 519

§Huguley, M. C., My Own Guernsey Farm, Griffin, Ga. ARHT
*†Belmont View Nebula E 168 July 1104 50.26 6595 298
*†Glen Haven Doris C 74 July 1000 41.10 2575 101
*†Glen Haven Fay Royal D 111 July 922 45.09 3594 172
†Peter Pan's Polly Louella G 197 July 803 38.46 5684 275

§Hulburt, C. H., Long View Farm, Waukesha, Wis.
*†Long View Golden June 4th D 70 Apr 1160 51.75 2681 129
Long View Verlier 2d G 230 June 822 37.01 6418 300

§Hulburt, Mary E., Long View Farm, Waukesha, Wis.
Long View Goldinatha G 178 June 812 39.38 4790 230

§Hulburt, Robert S., Long View Farm, Waukesha, Wis.
Long View Butterfly 2d E 77 June 908 42.42 2375 122
S. Long View Hiawatha D. Long View Butterfly

§Hyatt, Mead H., Guernsey Oak Farm, Dallas, Texas. ARHT
†Sun Farms Emperor's Faye B 8 June 356 15.51
S. Meadow Lodge Emperor D. Fern Hill Fashion

Indian Ladder Farms, Incorporated, Altamont, N. Y.
Indian Commoner's A-d Rose F 273 July 442 21.16 6854 337
Indian Commoner's B-ad Viola E 190 July 836 42.09 6318 314
*Indian Commoner's B-c Azalea A 81 July 1138 53.85 3446 163
S. Florham Commoner D. Indian Ladder PBs Fea P. Violet
Indian Commoner's D-ab Jasmine C 237 July 673 38.40 6572 337
Indian Commoner's W-ac Lilac A 167 July 867 44.70 5757 282
Indian Rex's C-aa Iris E 107 July 966 42.92 3688 167
Indian Rex's C-baa Lilac F 316 July 603 30.64 7283 342

§Iowa State College, Ames, Iowa.
Bonnie Rose's Belle F 190 July 792 38.42 6088 298
†Duchess Pride of Moss Hill G 269 July 358 22.20 3844 207
Fancy Prim of Iowagold F 309 July 711 41.36 6641 395
†Linal of Iowagold F 281 July 246 14.81 5742 321
S. Boulder Bridge Chevalier D. Naomi of Iowagold
*†Marigold's Linda of Smithdale D 177 July 751 43.58 6218 326

§Jeppson, George N., Oakholm Farm, Brookfield, Mass.
*†Oakholm's Nephrite B 188 July 922 42.62 6771 303
*†Oakholm's Pyrosa B 153 July 938 47.56 5676 259
†Oakholm's Valentine E 163 July 850 37.91 5580 243
*†Oakholm's Wolframo C 165 July 875 41.83 5583 245

§Johnston, A. R., Walnutdale Farms, Lore City, Ohio. ARHT
Golden Glowick E 52 July 856 45.47 1480 82
*Horse Shoe F. Bloom C 37 July 1323 58.23 1587 69
S. Foremost Hermes D. Horse Shoe La Golden Bounty
*Horse Shoe F. Countess C 158 July 857 39.36 5943 251
*Horse Shoe F. Floretta D 151 July 1019 41.59 5687 237
McDonald Farms Ilite F 136 July 923 37.03 4519 182
*Nelan's F. C. A. Belle B 77 July 1073 51.64 2882 136
*Tarbell Farms Proud Eudora B 171 July 929 37.54 5912 233
*†Walnutdale Ceres A 231 July 794 36.78 7689 328
Walnutdale Dixie Queen E 92 July 908 40.77 2976 129
*Walnutdale Faithful A 365 July 177 12.11 8558 451
S. Winding Creek's Charmwick D. Wintondale Rosemary
Walnutdale Lovecharm G 365 July 501 27.04 7067 360
S. Ferdinand of Walnutdale D. Walnutdale Lovewick
Walnutdale Rosewick E 31 July 492 23.45
S. Ferdinand of Walnutdale D. Wintondale Rosemary

§Jones, Arthur L., Spruce Grove Farm, Moose Lake, Minn. ARHT
†Aster of Green Acres Farm A 151 July 1345 56.52 7233 264
†Blondie of Prairie River E 181 July 976 60.06 6110 339
†Bonnie of Green Acres Farm E 153 July 831 43.64 4628 226
†Iris of Green Acres Farm A 125 July 1265 54.80 6039 245
†Jean of Prairie River C 150 July 1112 63.43 6015 302

†Silver Belle Glenn Fawn	A	177	July	958	47.53	5940	317
†Spruce Grove Dimple	C	174	July	808	43.76	5418	268
†Spruce Grove Jean	G	38	July	1310	53.21	1596	64
S. Beauty's Duke of Pleasant View			D. Silver Belle Glenn Fawn				

§Jones, W. Alton, Cedar Point Farm, Easton, Md. ARHT

*†Birthday Gift of Cedar Point	E	68	July	1166	42.11	2755	107
*†Crusader's Chorine Beauty	A	243	July	663	30.30	7253	327
*†Crusader's Daznie	D	91	July	1336	50.94	4270	197
*†Crusader's Golden Pride	A	209	July	654	29.70	6483	306
*¶Crusader's Josephine	A	193	July	911	38.28	6931	326
*†Fritzlyn Fashion Lilian	A	219	July	769	35.18	7547	355
†Gay Beauty of Cedar Point	E	212	July	971	41.85	7677	349
*†Great Hopes Royalty	A	87	July	1314	47.19	3982	177
*†Hope of Cedar Point	D	100	July	1067	43.23	4006	180
*†Paymaster's Pearl Blossom	D	85	July	1200	53.76	3526	177
†Sadie Alice of Cedar Point	F	82	July	990	43.10	2744	122
*†Victory's Gift of Cedar Point	F	88	July	1178	46.21	3508	141

Jones, William L., Llan Fair Farms, Pine Grove, Pa. ARHT

Algara of Fairview	D	206	July	1402	61.85	11199	478
*Atlantida Ultimas	A	241	July	1220	52.62	9144	406
Blue Mist Foremost Angelica	C	206	July	1085	51.58	7926	389
Contender's Marie of Lakeside	A	184	July	1229	56.66	9038	394
Fairy Nancy of Clear View	A	365	July	101	5.19	11458	562
S. Laddie Boy of Clear View Farm			D. Lady Nancy of Clear View Farm				
Foremost Eminent's Lucia	G	321	July	743	35.33	8439	398
*Foremost Poppie	A	160	July	1453	67.01	8353	353
Goodleigh Romulus Seba	G	210	July	1003	43.83	7174	328
*Lydia Sue of Clear View	A	292	July	862	39.86	11037	472
Maxim's Superior	F	259	July	789	42.56	6673	358
Primrose's Foremost Prissy	F	321	July	805	38.28	9584	425
Rex's Beverly of Mt. Ararat	D	184	July	1214	57.32	8827	433

Katz, S. L., Port Chester, N. Y. ARHT

*†Argilla Fair Palotterie 3d	A	99	July	1740	76.23	5962	276
Riegeldale King's Ladyship	4G	228	July	701	37.82	7549	379

Kaufman, Oliver M., Coraopolis, Pa.

Wethersfield Kezia	B	150	June	1059	58.27	5733	277

§Keever, W. W., Guernlerock Farm, Lincolnton, N. C. ARHT

*Guernlerock Patsy	A	319	Apr	508	25.67	8140	389

§Keever, William Forrest, Guernlerock Farm, Lincolnton, N. C. ARHT

Guernlerock Majesty's Delphine	G	202	June	746	39.48	4843	257

§Kennel, A. M., Honey Brook Manor Farms, Honey Brook, Pa. ARHT

†Brookmead's Gladness	E	83	July	905	38.49	2596	116
†Brookmead's Royal Blue Bonnet	B	88	July	1041	42.38	3265	143
†Elouise of Brinton Farm	A	148	July	846	41.06	4568	221
*†Fairlawn Carol	A	91	July	1413	51.89	4297	184
S. Green Meadow Hornet			D. Florham Jonquille				
†Flossie of Brinton Farm	G	243	July	707	33.66	5612	258
†Flying Hill Royal Display	C	122	July	905	50.80	3676	206
†Frederica of Brinton Farm	A	92	July	1196	54.43	3799	165
†Honey Brook's Golden Esther	G	304	July	548	35.54	6528	338
†Honey Brook's Hope	A	87	July	1150	54.53	3578	166
Honey Brook's New Year Gift	G	271	July	633	33.20	6440	272
Honey Brook's Yellow Rose	E	365	July	230	12.77	7544	376
S. Langwater Honey Brook			D. Woodman's Rose of Honey Brook				
†Norma's Merchant's Goldie	F	263	July	560	34.94	5769	280

§Kenney Brothers, Kenholme Ranch, Winton, Calif.

*†Holmwood's Honey-belle	C	47	July	1571	61.28	2399	93
S. Chedco Honeyboy			D. Holmwood's Foremost's Clarice				
*†Holmwood's Honey Rose	B	38	July	1373	54.24	1680	66
S. Chedco Honeyboy			D. Holmwood's Foremost Rose				
*†Holmwood's Princess Angela	C	80	July	1286	50.55	3734	164
†Lehmar Princess Bell of Sheehy	A	63	July	1596	60.99	3207	132
†Lehmar Princess Golden	A	67	July	1399	64.36	3112	138
*†Lehmar Valiant's Peggy	A	46	July	1929	80.08	2779	115
S. Holly Farm Valiant			D. Peggy Viene's Magnet				
*†Lehmar Walke's Cassie	A	65	July	1509	60.51	3221	136

§Kepple, Garold L., Ger-Gar Guernseys, Canton, Ill. ARHT

†Crusader's Crescent Shirley	A	61	July	1228	54.65	2549	116
S. Crusader's Moss of Queencastle			D. Letha Crescent Rose				
†Ger-Gar Dolly	G	116	July	685	32.62	2722	123
*Limberlost's Margie	A	212	July	1039	48.97	7924	392
Margie's Proud Lady	G	217	July	778	39.02	5624	288
*Pilgrim's Buttercup's Pride	A	257	July	721	37.66	8060	455
*†Pleasant Lawn's Blossom	D	305	July	535	31.61	9116	531
S. Count of Army Ford Farm			D. Pleasant Lawn Caesar's Beauty				
Pleasant Lawn's Blossom Honey	G	261	July	833	50.62	8508	461
†Reflector's Crescent Glory	F	226	July	848	38.16	6952	297
†Reflector's Proud Hope	E	78	July	1090	50.14	3030	134
S. Kenfleur's Crescent Reflector			D. Isabelle's Faith				

§Kerner, L. C., Kerner Farms, Ligonier, Ind. ARHT

†American Lady Duchess	C	305	June	146	9.52	5324	275
S. Lockshore Prince Leo			D. Lockshore American Lady				
†Kerner Farms Jane	G	133	June	942	43.93	4448	200

§Kimberly, John R., Eskdale Farm, Neenah, Wis. ARHT

†Charity of Grove	G	172	July	566	24.35	3811	161
†Eskdale's Maybell's Molly	G	61	July	1110	42.18	2240	89
†Eskdale's Peggy's Olivia	G	294	July	530	28.63	5855	287
†Eskdale's Royal Moon Beam	G	152	July	684	33.56	3721	166
†Fair Field Daisy Rex	G	86	July	926	37.99	2747	119
†Fair Field Levity Rexanna	G	86	July	873	34.07	2563	98
†Fair Field Simons S.	G	172	July	509	24.97	3594	164
†Mary's Majesty of Farview	D	264	July	804	39.33	8680	378
¶Sallie's Pet of Pleasant View	D	305	July	643	33.76	8177	404
S. Becker Homestead Duke			D. Sallie's Graceful Queen				
†Troutwater Cemovic of Dr. K.	A	305	July	303	14.39	9859	446
S. Cesor Pharos' Magnet			D. Troutwater Modvic of Dr. K.				
*†Viking's Joy of Ploverlin	A	224	July	943	38.85	9287	386
†Wern's Country Choice	F	277	July	455	26.43	5331	266

§Kingen, Darius, Kingendale Guernsey Farm, Muncie, Ind. ARHT

†Fairlawn K. Hedy	G	202	June	947	53.08	7239	374
Lone Elm Actress	D	317	June	724	35.01	10778	507
*†Lone Elm Tink	A	57	June	995	47.39	1915	91
S. Gayoso Southern Count			D. Lone Elm Countess				
†Lulubell's Nida Kay	C	252	June	1022	48.68	10392	460
†Princess' Betty Violet	A	140	June	1158	61.38	6734	331
*†Select's Sensation	A	66	June	1055	51.19	2313	114
*†Starr Farm Primrose	E	73	June	1143	57.05	3066	140
*†Sunnydale Sevene	A	181	June	1014	46.15	6983	309
*†Ver-Lo-Lew Mickey	A	173	June	1218	60.95	7848	392

§Kingen, Darius & Son, Kingendale Guernsey Farm, Muncie, Ind. ARHT

†Gayoso Gay Marguerite	F	231	June	824	39.58	6821	309
*†Lone Elm Lulu Belle	A	284	June	782	42.71	8691	456

§Kipp, Hubert P., Lone Acres Farm, North Prairie, Wis. ARHT

†Lone Acres Buttergirl	G	86	June	941	41.90	2722	126
S. Adelmer's Sargon Exalter			D. Lone Acres Bernice				
†Lone Acres Nadine	G	234	June	728	34.55	6496	270
†Lone Acres Rosette	G	166	June	651	32.58	4127	187
S. Adelmer's Sargon Exalter			D. Lone Acres Rosine				
†Lone Acres Tilly	G	202	June	634	31.38	4449	211
S. Adelmer's Sargon Exalter			D. Lone Acres Topsie				

§Kline, Earl E., Mason-Dixon Line Farm, Hagerstown, Md. ARHT

†Bertha of Mason Dixon Line	A	246	June	613	29.47	7092	367
Ellen of Mason Dixon Line	D	264	June	946	50.27	8558	486
†Eve of Mason Dixon Line	E	223	June	1050	51.46	8034	408
†Fern of Mason Dixon Line	A	209	June	967	45.46	7485	359
†Floss of Mason Dixon Line	B	216	June	842	45.06	6331	349
†Patie of Mason Dixon Line	A	113	June	1010	46.97	3884	183
†Sally of Mason Dixon Line	A	305	June	285	17.56	9719	446
S. Rosetta's Crusader			D. Fanny of Mason Dixon Line				
Star of Mason Dixon Line	D	224	June	1164	51.71	8707	422

Kline, Otto C. & Colbert, William, O-Kay Farm, West Salem, Ohio. ARHT

*Janetta's Starlet	D	302	May	1212	63.51	12405	635
O-Kay Corking Favorite	G	56	June	1134	43.09	2063	81
S. Raemelton Royal Corking			D. Maradea Orphan Fannie				
O-Kay Corking Janis	G	40	June	955	44.64	1229	57
S. Raemelton Royal Corking			D. Climax's Janetta				
O-Kay Levity Mable	F	142	June	934	42.25	4973	241
Pretoria's Lassie Jean	E	365	May	443	20.33	10954	469
S. Pretoria's Lad			D. Favorite's Jean				
Princess Marie Dorpha Jane	A	365	May	748	37.13	12581	599
S. Fairydale Ultra King			D. Spot-light				
Spring Hill Magnet	A	293	May	889	47.84	10184	548

§Kowitz, Leo, Norwalk, Wis. ARHT

†Clementine of Monroe	G	102	July	830	42.03	3037	137
†Dairy Maid of Monroe	G	175	July	852	39.64	5546	240
†Margaret's Queen of Monroe	C	73	July	1209	54.10	3022	141
S. Duke of Monroe			D. Spruce Lane's Margaret				
†Rosetta of Fernwood	A	110	July	1283	56.85	4817	209

§Krantz, Bernard, Krantzheim Farm, Dover, Ohio. ARHT

†Krantz Heim Annabelle	E	246	June	591	32.06	6021	296
†Krantz Heim Belmaid	A	175	June	844	35.03	5438	224
†Krantz Heim Dairymaid	D	213	June	287	14.31	4119	169
†Krantz Heim Maid	C	67	June	966	48.33	2285	106
†Krantz Heim Sachem's Mable	G	104	June	620	28.53	2434	105

§Krantz, Bernard & Ted, Krantzheim Farm, Dover, Ohio. ARHT

†Sachem's Marie	G	182	June	752	37.64	4877	208

§Krantz, G. & Sons, Krantzheim Farm, Dover, Ohio. ARHT

†Arzella Lou of Cappeldale	G	175	June	604	25.39	4325	156
†Krantz Heim Fanny	E	238	June	487	28.49	5385	259
¶Krantz Heim Marlene	E	175	June	631	28.34	4640	194
†Krantz Heim Maryln	A	109	June	1005	41.64	4161	162
†Krantz Heim Sachem's Sally	G	224	June	466	24.15	4545	204
Krantz Heim Vera	D	146	June	790	34.76	4497	221

§Kuns, H. C. & H. T. & Sons, Caswell Farms No. 2, Castalia, Ohio. ARHT

†Caswell's Betty	D	215	July	963	44.88	7307	345
†Caswell's Matchless Daydream	D	117	July	1016	41.15	4175	173
†Caswell's Matchless Duchess	D	107	July	933	37.41	3564	165
†Caswell's Royal Beauty	G	135	July	625	29.85	2915	145
†Caswell's Royal Pansetta	F	109	July	946	45.17	3561	185
†Caswell's Royal Polly	F	157	July	809	36.84	4644	208
†Caswell's Royal Rose	G	225	July	963	43.76	7193	334

§Lane, Allan Browning, Spencer's Landing Farm, Centerville, Md. ARHT

*†Spencer's Landing Anne	D	174	July	1188	55.02	7682	341
†Spencer's Landing Cecilia	G	305	July	239	15,80	6533	355
S. Blakeford Constant			D. Spencer's Landing Abigail				
†Spencer's Landing Constance	G	266	July	565	29.16	7136	330
*†Spencer's Landing Valor's Fancy	A	60	July	1591	64.45	2789	131
S. Quail Roost Lucky Strike			D. Quail Roost Valor's Pride				
*¶Spencer's Landing Vee	D	298	July	862	40.88	10294	481

Langert, H. G., "Glen Rivers," Mount Bethel, N. J. ARHT

Brookmead's Radiant	G	158	June	609	26.10	3710	151
Meadowlane Daffodil	G	141	June	679	29.81	3708	160
Meadowlane Derusa	G	128	June	567	30.60	2979	146
Meadowlane Elaine	F	36	June	996	44.26	1196	53
S. Glenburnie Haro			D. Meadowlane Esther				
Meadowlane Evelyn	G	216	June	604	25.57	5955	227
Meadowlane Hazel	F	116	June	667	30.32	3331	143
Meadowlane Iola	G	45	June	979	40.45	1487	61
S. Glenburnie of Rose Lane			D. Meadowlane Irene				
Meadowlane Laurel	G	188	June	614	29.19	4714	227
Meadowlane Mayflower	G	194	June	535	31.48	4140	206
Meadowlane Mayola	G	134	June	596	31.62	3135	154
Meadowlane Precious	G	282	June	374	17.88	6679	290
Meadowlane Sietta	G	100	June	673	41.73	2328	119
Meadowlane Urah	G	193	June	517	22.04	4227	183

Larter, E. A., Elmhaven Dairy Farm, Dunstable, Mass. ARHT

¶Elmhaven Kathleen	F	305	June	596	32.76	8142	405
S. Falconridge Snow Buoy			D. Falconridge Arethusa				
Elmhaven Starboy's Sheila	F	259	June	328	17.89	3949	217
†Elmhaven Vicki	F	236	June	837	38.52	6876	295
*Falconridge Arethusa	A	107	June	1403	64.57	5029	238
*King's Madeline of Dutton Farm	A	354	June	1214	53.32	14921	700
*Mountain View Shirlene	A	122	June	1194	53.86	5248	235
*¶Winnisquam Vanity	B	305	June	424	21.64	8810	449
S. U. V. M. Lilac's Reliance			D. Winnisquam Variety				

Law, Clinton J., Lawguern Farm, Mankato, Minn.

†Lawguern May Deal	F	212	May	923	37.86	6537	280
Lawguern May Diamond	G	365	Mar	325	20.02	9482	488
S. Green Meads Merry Sheik	D. Le Hillier Royal Diamond						
†Lawguern May Dream	F	224	May	750	34.52	6062	274
†Lawguern May Drian	E	144	May	736	27.31	3826	162
Lawguern Monodamsel	A	365	Apr	35	1.77	9041	403
S. Le Hillier Monosir	D. Le Hillier Laud Diadem						
Lawguern Recyrdame	D	355	May	421	21.10	7728	359
*†Lawguern Recyrldrian	C	131	May	675	32.06	3449	156
Lawguern Relodamille	F	155	May	845	37.20	4588	202
Lawguern Relodeal	A	365	May	52	2.03	9598	381
S. Birchfield Reliable	D. Le Hillier Monodeal						
*†Lawguern Valdame	E	82	May	856	38.98	2406	107
S. Lawguern Steadfast	D. Lawguern Relodame						
Lawguern Valdream	F	279	May	688	32.69	7028	330
Lawguern Valdrean	E	269	May	950	40.89	8616	346
†Lawguern Valodeal	G	155	May	978	42.17	5184	209
Le Hillier Monodelight	A	365	May	220	9.13	9047	379
S. Le Hillier Monosir	D. Rainbow's Delight						

Lawrence, Leigh, Dairylou Farm, Herndon, Va. ARHT

Benton's Bright Lou	G	22	Feb	803	44.38		
S. Benton's Star Bright	D. Benton's Betty Lou						
Benton's Bright Vera	G	19	Feb	744	36.87		
S. Benton's Star Bright	D. Benton's Verona						
*Langvalley Chimes	A	40	Feb	1293	60.04	1928	89
S. Broadland Border Prince	D. Langvalley Director's Belle						
*Willowmere Gaiety	A	120	Feb	1128	59.71	5365	261
S. Willowmere Wisdom	D. Willowmere Glorianna						

Layman, Oren H., Maple Shade Farm, Hillsboro, Ohio. ARHT

Buddy's Ann Shirley	G	365	May	372	21.65	10417	539
S. Pride's Osage Buddy	D. Maple Shade Peggy Ann						
Buddy's June Mae	4g	195	May	679	30.63	5558	246
Buddy's Sue Baby	G	346	May	1060	42.53	12148	482
†Gurn-Z-Gold Marie	A	116	May	1107	38.78	4211	179
S. Gurn-Z-Gold Jerry	D. Gurn-Z-Gold Marilyn						
†Gurn-Z-Gold Sandra	A	59	May	1248	46.30	2312	96
S. Gurn-Z-Gold Jerry	D. Sandy of Gravel Brook Farm						
Gurn-Z-Gold Sandy	A	365	May	209	9.68	13553	582
S. Gurn-Z-Gold Jerry	D. Sandy of Gravel Brook Farm						
Iona Ila	G	365	May	559	25.58	9842	441
S. Gurexa's Larry of Winona Place	D. Lockwood's Iona						
Lee Joyce	4G	272	May	548	27.40	5974	291
Maple Shade Damsel Dean	C	339	May	632	31.54	12100	608
†Maple Shade Dimple Darling	C	90	May	829	33.18	2637	110
†Maple Shade Rose Janice	G	95	May	884	34.95	2678	104
Maple Shade Sandra Lou	E	356	Apr	341	24.32	10433	449
Marie Joy	G	321	May	592	26.47	8582	377
Welcome In Chumette	4g	279	May	574	25.50	8086	334

Leonard, W. H., Jr., Twenty Four Karat Farms, Salisbury, N. C. ARHT

Bellringer's Mary Jane	G	18	June	645	24.39		
S. Butler Island Bellringer	D. Mary Jane of Eliada						
*Haywood Galan	A	30	June	1260	55.09		
S. Prince Maxim's Big Boy	D. Haywood Glorianna						
Klondike Lady Slipper	G	30	June	1060	48.46		
S. Mobjack Laddie	D. Klondike Muriel						

§Lewark, Verne A., Ver-Lo-Lew Farm, Anderson, Ind.

†Yellow Creek Alert's Prize	G	298	June	478	24.20	5851	263

Lewark, Verne A., Mr. & Mrs., Ver-Lo-Lew Farm, Anderson, Ind.

†Gaylord's Golden Aura	G	32	June	644	27.31	675	28
S. Langwater County Squire	D. Gaylord's Aurora						

§Lewark, Verne A. & Wright, L. M., Ver-Lo-Lew Farm, Anderson, Ind. ARHT

*†Alice Ann of McAfee Farms	A	72	June	1324	49.67	3141	131
S. Pink Monarch of McAfee Farms	D. Lavelle's Joan of McAfee Farms						
*†Fairholme Laura B.	A	44	June	1104	56.86	1611	82
S. McDonald Farms Reveller	D. Butterfat Royal's Lady						
*†Ver-Lo-Lew Beauty	B	162	June	1002	56.05	6549	349
†Ver-Lo-Lew Beauty's Spot	G	230	June	639	30.63	5306	235
†Ver-Lo-Lew Bonita	G	305	June	521	28.11	6496	297
S. Yellow Creek Meadow Royal	D. Lone Elm Kathleen						
†Ver-Lo-Lew June	G	305	June	79	4.19	6959	342
S. Yellow Creek Butterfat Rex	D. Fairholme Laura B.						
†Ver-Lo-Lew Mostvalorous	G	140	June	861	37.92	4159	186
†Ver-Lo-Lew Wynemah	G	203	June	579	30.15	4212	207

Liebers, Harry D., Est., "Skyline," Lincoln, Nebr. ARHT

Skyline Challenger's Linda	G	361	May	830	45.36	11605	596

Liebers, Lawrence, "Skyline," Lincoln, Nebr. ARHT

*Skyline Belinda	B	288	May	1039	55.62	9680	516
Skyline Challenger's Belle	G	275	May	948	49.04	8575	399
*Skyline Diana	A	283	May	841	44.35	9389	486

Liebers, Lawrence & Harry D., Est., "Skyline," Lincoln, Nebr. ARHT

Skyline Challenger's Prudence	G	230	May	618	32.73	4935	273

Liebers, O. H., "Skyline," Lincoln, Nebr. ARHT

*Skyline Katina	D	282	May	666	43.98	8416	411
*Wathena's Katrinka	A	365	May	563	24.29	12430	547
S. Freda's Masterpiece	D. Sunny Girl of Home Farm						

Liebers, O. H. & Son, "Skyline," Lincoln, Nebr. ARHT

*Jupiter's Betty Vera	A	204	May	1040	53.08	7455	378
Jupiter's Peggy Hope	A	333	May	332	16.20	10125	478
*Pine Manor Majesty's Vision	A	267	May	1032	46.07	9323	465
Pine Manor Royal Symphony	A	272	May	993	47.09	9406	465
Skyline Challenger's Loma	G	254	May	722	35.97	6552	315
*Skyline Fayette	4A	143	May	1249	53.21	6082	278
*Skyline Felice	A	264	May	1036	56.25	9380	506
*†Skyline Laughter	C	305	May	75	4.47	7515	405
S. Pine Manor Hercules	D. Linwood's Lustre						
*†Skyline Superb's Levity	A	185	May	1248	58.06	7455	341

Liebers, O. H. & Sons, "Skyline," Lincoln, Nebr. ARHT

*Olive's Susie	A	256	May	528	22.73	7225	294
Skyline Challenger's Freeda	G	264	May	674	36.04	6025	309
†Skyline Crusader's Careen	E	245	May	762	44.13	6655	372
*Skyline Estella	4B	150	May	1023	57.33	5737	325
Skyline Hercules' Romona	4G	275	May	540	32.60	6171	344
*Skyline Lively	B	186	May	1113	48.65	7221	332
*Skyline Minuet	C	318	May	709	35.54	8788	434

Lincoln, Raymond E., The "Old England" Farms, Pickering, N. H. ARHT

Great Spring Pearline	D	181	July	939	47.14	6792	313
Great Spring Polly	E	215	July	967	45.88	7282	353
Randot Betsy Ann	G	104	July	980	54.21	3505	188
Scotch Lass of Bonnie View	C	329	July	1087	56.23	11787	557

Lindsay, T. P., Lynbrook Farm, Southboro, Mass.

Lynbrook Cheery Ann	F	363	July	432	28.69	9037	523
*Lynbrook Cherry-Fern	A	255	July	1026	59.03	11396	663
*Lynbrook Cherry Frond	A	134	July	1141	62.08	5389	283
*Lynbrook Prairie Recollection	A	172	July	1517	70.40	9580	427

§Loeb, Richard A., Spruce Run Farm, Clinton, N. J. ARHT

*¶Arcadian Orris	A	217	June	1083	47.35	9547	455
*†Fashion King's Admire	A	203	June	842	36.14	7485	336
*†General's Ina	A	160	June	1216	62.02	7576	384
*†Park's Annabelle	A	111	June	1245	54.19	4601	220
*†Spruce Run Buttercup Susi	B	305	May	245	12.05	10322	505
S. N. J. E. S. Honor Buttercup Fan	D. Lone Acres Susan						
*†Spruce Run Butterfat Bessy	B	273	June	443	24.48	7551	367
*†Spruce Run Butterfat Goldie	A	34	June	1415	80.80	1583	90
S. Hilltop Butterfat	D. Wrenwood's Tops of Gold						
*†Spruce Run Butterfat Merita	B	35	June	1075	52.90	1241	61
S. Hilltop Butterfat	D. Fairview Meris						
¶Spruce Run C. Bft. Gentian	G	222	June	547	25.84	5176	232
†Spruce Run C. Bft. Viola	F	286	June	579	24.11	7502	316
¶Spruce Run Cherub's Cherry	E	302	June	447	27.58	6363	365
†Spruce Run Cherub's Donna	E	286	June	612	36.48	6523	363
*†Spruce Run Cherub's Mamie	D	305	May	83	4.99	9956	503
S. Mulhocaway Butterfat Cherub	D. General's Marguerite						
¶Spruce Run Cherub's Ruthie	E	234	June	619	23.46	5893	246
*†Spruce Run Governor's Foxy	C	86	June	1124	49.70	3327	153
S. Hilltop Governor Butterfat	D. Fox's Bessy of Waukesha						
*†Spruce Run Governor's Lucyann	C	67	June	1473	68.09	3496	165
S. Hilltop Governor Butterfat	D. General's Lucyann						
†Spruce Run Governor's Pat	G	103	June	615	29.24	2277	100
†Spruce Run Jester's Fanny	F	209	June	787	35.19	6636	284
*†Spruce Run Majesty's Anette	B	109	June	1190	54.66	4642	211
*†Spruce Run Majesty's Joybelle	C	203	June	917	45.06	8224	353
†Spruce Run Marvel's Fannette	G	24	June	823	42.59		
S. Hilltop Butterfat Marvel	D. Spruce Run Majesty's Anette						
*¶Spruce Run Wickson's Fanny	C	305	May	181	10.90	9959	534
S. Wickson	D. Lone Acres Fanny						
*†Spruce Run Wickson's Patricia	A	115	June	1027	45.31	4662	207
*†Ultimate's Princess	A	84	June	1251	55.96	3626	163
S. Slogan's Ultimate	D. General's Queenie						

§Lohnes, James T., Jr., Red Fox Farm, Valley Falls, N. Y. ARHT

¶Red Fox Criterion's Fay	E	233	June	667	35.79	4744	255
†Red Fox Orator's Charity	G	298	May	532	30.32	5349	281
†Red Fox Orator's Cleo	G	305	June	101	5.79	5873	305
S. Coronation Orator	D. Douglaston Princess Clementina						
Red Fox Orator's Daphne	F	171	June	742	35.36	4116	190
†Red Fox Princess Betty	F	67	June	884	39.34	1991	86
S. Coronation Philosopher Prince	D. Red Fox Orator's Becky						
¶Red Fox Princess Gaiety	D	305	Feb	351	14.49	8333	403
S. Coronation Philosopher Prince	D. Glenburnie Gladsome						
¶Red Fox Princess Grace	G	295	May	535	31.27	5273	289
†Red Fox Princess Hilda	F	91	June	877	40.35	2663	137
S. Coronation Philosopher Prince	D. Red Fox Orator's Hope						

Lukken, H. B., Hart's Guernsey Farm, Elbridge, Ill.

Anna's Cornelia	4F	168	June	1169	54.24	6982	309
Delilah of Elbridge	4F	181	June	918	44.20	5955	264
Dilma of Sylvanite	4G	105	June	1277	59.68	3896	181
Isabel's Ideal	F	162	June	1169	49.33	6431	282
Johanna of Elbridge	A	220	June	1290	59.60	11029	515
Jo of Elbridge	4E	72	June	1177	47.09	2870	111
S. Amos' Eva's Buddie	D. Johanna of Elbridge						
Neda of Sylvanite	4G	61	June	1149	47.49	2299	104
S. Joe of Elderbrook	D. Eda of Sylvanite						

§Lybarger, James, Lybargers' Farm, Geneva, Ind. ARHT

†Chief's Rose's Lady	G	305	June	236	9.69	6582	298
S. Chief of Eichhorn Farm	D. Boyd's Blossom's Rose						
†Clara of Lybarger's Farm	G	61	June	686	29.88	1289	53
†Mable of Lybarger's Farm	G	126	June	873	40.77	3625	147
†Martha of Lybarger's Farm	G	30	June	938	39.81		
S. Oak Knoll King Kole	D. Peggy Ann of Fair View						

Lykes, F. E., Milton Farms, Arden, N. C. ARHT

Ada of Mills River	F	343	June	580	33.95	7893	407
Milton Farms Lady	C	365	June	138	7.25	9598	492
S. Clear Springs' Maxim King	D. Faithful of Milton Lodge						
*†Milton Farms Lark	B	34	June	1384	78.51	1505	85
S. Clear Springs' Maxim King	D. Eula Belle of Milton Lodge						
†Milton Farms Lucky Girl	C	125	June	956	48.61	4072	190
Milton Farms Mae Belle	F	318	June	549	28.87	6803	327
†Milton Farms Mandy	F	282	June	583	38.73	6670	329
*†Milton Farms Mary	D	78	June	1261	52.97	3556	160
¶Milton Farms Maude	E	279	June	608	32.23	6505	319
¶Milton Farms Nadine	F	268	June	584	23.92	6428	302
†Milton Farms Natalia	F	108	June	1002	40.09	3695	164
Milton Farms Nellie	F	338	June	377	21.13	6860	326
†Milton Farms Nightingale	F	91	June	981	51.22	2991	140
†Milton Farms Nita	F	63	June	974	45.51	2014	93
†Milton Farms Nola	F	97	June	1023	54.33	3346	147
†Milton Farms Nora	F	86	June	875	43.06	2533	109
†Milton Farms North Star	F	98	June	911	44.75	2970	127

§Lyman, Edna Fay, FaEdLy Ranch, Santa Maria, Calif. ARHT

*†FaEdLy Fannie Bell	B	209	July	1029	45.09	8652	393
*FaEdLy Jeannie May	D	205	July	771	37.48	5885	270
*†FaEdLy Maizie	B	124	July	1302	53.41	5897	231
*FaEdLy Nancy Annie	B	365	July	178	7.76	14090	589
S. San Carlos Pancho	D. Nancy Silver Bell						
†FaEdLy Princess Betty	F	305	July	488	22.72	8597	385
S. San Carlos Rey	D. San Carlos Princess						
*†FaEdLy Princess Trudy	D	288	July	999	46.79	10231	460
*†FaEdLy Queenie's Peggy	D	217	July	696	30.22	6707	321
*†FaEdLy Silver Bell's Emily	A	253	July	1006	47.73	10097	487

*†FaEdLy Wally's Lollie D 239 July 922 42.88 8342 361
*†San Carlos Princess A 65 July 1711 69.50 3424 148

Lyon, Chester A., Antietam Farm, Waynesboro, Pa. ARHT
*Antietam Amethyst D 290 July 879 41.17 10201 464
Antietam Carolyn E 308 July 857 43.28 11187 522
Antietam Janita 4D 44 July 1486 64.37 2036 92
S. Langwater Vagabond D. Bright Lad's Jane
Antietam Jeannie G 51 July 1379 56.44 2272 85
S. Foremost Gold Bond D. Antietam Jane
Antietam Morning-glory G 122 July 1119 44.33 4979 213
Antietam Ruth G 58 July 1018 51.03 1941 98
S. Antietam Gypsy Prince D. Hardwick's Frances Rose
*Antietam Sonye C 15 July 770 30.11
S. Langwater Vagabond D. Hardwick's Sonsie
Antietam Sunflower G 233 July 1109 47.92 9807 410
Antietam Trustful G 292 July 1135 59.38 12110 604
*Mulhocaway Quality G. C 107 July 1349 59.10 4941 203

Mainstone Farm Trust, Wayland, Mass.
Forges Susie Anne F 207 July 1070 48.60 8054 365
S. Forges Emblem D. Forges Susan
Mainstone Betty's Anna D 162 May 1476 72.51 8520 371
S. Mainstone Victor D. Mainstone Betty
Mainstone Candy E 203 July 1178 55.53 9508 439
S. Howland Noble Ritor D. Mainstone Candytuft
*Mainstone Emerald C 365 Apr 460 27.32 11060 579
S. Meredith Gallant D. Mainstone Lilac
Mainstone Faithful's Desire 4G 305 June 152 8.04 9109 427
S. Argilla Fair Pilot D. Mainstone Faithful
Mainstone Garnet C 347 Feb 527 31.55 10981 522
S. Chedco Premier D. Mainstone Dewdrop
Mainstone Holleen 4d 226 June 394 19.25 7203 358
Mainstone Iris 4A 151 May 1302 67.57 6898 346
S. Chedco Premier D. Mainstone Celosia
*Mainstone Jewel 4B 305 Feb 261 12.09 10252 418
S. Meredith Gallant D. Mainstone Cherry
Mainstone Lady Clover 4E 239 July 949 42.06 9493 459
S. Chedco Premier D. Mainstone Red Clover
*Mainstone Lady Rose B 122 July 819 36.88 4285 169
S. Chedco Premier D. Mainstone Primrose
Mainstone Princess Agate 4F 273 July 806 33.72 8710 385
Randot Alice B 363 June 134 9.91 8994 431
S. Meredith Randot D. Randot Gloryess 2d
Randot Pansy Ultra A 191 July 1178 57.02 8634 410
S. Rockingham Holliston Select D. Randot Pansymere
Randot Select Pansy B 328 July 613 33.48 11241 523
S. Meredith Randot D. Randot Pansyselect
†Sunnydale Golden Girl D 305 June 359 20.69 7942 400
S. Argilla Gold Dust D. Sunnydale Philhomena
†Sunnydale Joyous E 284 May 700 35.65 7244 328
Sunnydale Reply C 152 July 1290 56.40 7674 332
S. Blakeford Reveille D. Sunnydale Phillipa

§Malley, J. F., Indigo Hill Farm, Somersworth, N. H. ARHT
*†Foremost Rillipa A 122 June 1021 52.11 4483 210
S. Foremost Crown Prince D. Foremost Phillipa
*†Foremost Rilma A 21 June 757 32.21
S. Foremost Majestic D. Foremost Natzie
*†Haven Indigo Duchess A 56 June 925 46.26 1676 88
S. Advancer's Royal of Haven Hill D. Advancer's Star of Haven Hill
*†Indigo Hill Lassie C 65 May 1223 49.31 2526 101
S. Florham Countryman D. Heroic's Miss Belle of Craiglan
*†Indigo Hill Pansy E 305 June 146 7.86 5843 270
S. Wethersfield Peerless D. Wethersfield Pansy
¶Jack's Lady G 302 June 624 31.52 7262 320
†Jack's Lou of Indigo Hill G 150 June 636 30.21 3407 163
S. Groton House Caesar's Polinius D. Ultra's Lu of Haven Hill
*†Rosewald Gaylora E 199 June 856 37.10 5685 257
S. Langwater Darius D. Rosewald Nora
*†Ultra's Lu of Haven Hill A 122 June 1021 51.58 4329 221
S. Rockingham Ultra Noble D. Advancer's Lu of Haven Hill

§Mangas, Claude L., Sunnydale Farm, Union City, Ind. ARHT
†Sunnydale Kala G 305 June 598 29.75 6362 305
S. Franchester Novel King D. Sunnydale's Grazie
†Sunnydale Kanetta G 294 June 738 33.21 6859 326
†Sunnydale Karo Dream G 237 June 801 38.48 6417 310
†Sunnydale Primrose G 140 June 706 30.94 3341 137
*†Sunnydale's Carolan A 124 June 1049 42.92 4785 202
*†Sunnydale Sugar Dream B 167 June 1045 49.68 6115 294

Martin, Bert W., Lakeholm Farms, Mount Vernon, Ohio.
Audacity Olna Princess G 271 July 339 17.88 5673 281
Audacity's Bird G 69 July 889 37.96 2204 97
S. Brian Boru Audacity D. Shellmar Bird Redoubtable
Audacity's Redoubtable Dora F 90 July 1070 45.29 3230 161
S. Brian Boru Audacity D. Shellmar Dora Redoubtable
Brian Boru King's Blossom E 365 July 684 34.06 10382 523
S. Fra-Mar Farm King D. N. J. E. S. Ace's Cherry Eva
*Caswell's Frieda A 193 July 1055 49.62 7414 394
Redoubtable Sunnyview Helena F 241 July 511 27.54 4984 255
Shellmar Alda Bendemere Acres A 196 July 659 31.59 6123 294
Shellmar Bernice Redoubtable C 92 July 1157 51.98 3778 182
S. Franchester Redoubtable D. Frances of Elm Spring
Shellmar Dolly Audacity D 283 July 697 35.51 8804 448
Shellmar Lilly Redoubtable B 365 July 306 19.16 13291 671
S. Franchester Redoubtable D. Frances of Elm Spring

Martin, Ross, Starr Farms, Elkhart, Ind. ARHT
Bonnie of Sylvan Glade G 215 June 947 49.66 6790 358
*†Dotty of Sylvan Glade D 88 June 984 51.96 2903 151
*†Jessie of Sylvan Glade A 107 June 1173 53.99 4441 215
†Maizie of Sylvan Glade F 181 June 861 42.29 5125 259
*Missaukee Lively Lassie A 204 June 1459 85.09 11036 612
*Missaukee Norma Rose A 201 June 856 43.62 6738 348
*Missaukee Pansy's Lida A 113 June 1573 67.66 6193 267
*Missaukee Queen Elizabeth A 229 June 1419 64.01 11739 575
*†Starr Farm Bertha C 30 June 976 50.36
S. Ovilea Argonaut D. Missaukee Lady Beauty
†Starr Farm Beth B 122 June 905 53.35 3538 211
†Starr Farm Dolly D. G 150 June 552 23.91 2862 129
†Starr Farm Flower G 237 June 318 16.73 3894 207
Starr Farm Miss Flo G 42 June 1435 59.85 1964 81
S. Langwater Monopoly D. Loma Supreme's Florence
Starr Farm Miss Rae G 241 June 928 44.02 8318 411
Starr Farm Miss Serene G 42 June 1269 58.88
S. Langwater Monopoly D. White Oak Shirley
†Starr Farm Oak Leaf G 242 June 617 29.25 5522 284
¶Starr Farm Really G 219 June 419 19.23 4402 233
†Starr Farm Red Jean G 26 June 943 51.02
S. Ovilea Alexander D. Missaukee Red Joanna
*†Starr Farm Rowena D 150 June 797 37.01 4594 233
†Starr Farm Victoria D 285 June 167 9.42 5311 281

Mason, G. F., Ravenna, Ohio. ARHT
Linc-Edin Princess Sweetheart G 37 Oct 914 39.79 1095 46
S. Gayhead's Lord Jim D. Lincoln Way Ultra Sweet

Matthews, John N., Gardenville Farm, Gardenville, Pa.
*Amoret A 247 July 961 48.47 9509 506
Gardenville Golden Charm E 175 July 941 50.63 6133 295
Gardenville Melody Cynthia G 254 July 860 47.47 8303 419
*Gardenville Merry Maid D 306 July 855 42.97 10577 516
Gardenville Princess Amour G 107 July 1088 54.74 4062 202
Gardenville Princess Blossom G 72 July 1123 49.98 2656 117
S. Pine Manor King Kenfleur D. Valor's Cherry Blossom
Gardenville Princess Charlotte G 179 July 816 48.91 4993 262
Gardenville Princess Eloise G 210 July 1017 46.81 8284 361
Gardenville Princess Jeanette G 212 July 933 51.36 7317 358
Gardenville Princess Lil F 109 July 1155 50.39 4170 202
*Kenfleur's Princess Belle B 198 July 1179 49.64 9248 389
Kenfleur's Princess Greta E 365 July 582 32.82 13214 632
S. Pine Manor King Kenfleur D. Kenfleur's Nancy Greta
Pine Manor Creole E 176 July 933 43.41 7614 361
Pine Manor Golden Charm D 193 July 975 46.75 7519 337
Pine Manor King's Desire A 365 July 469 24.26 13612 605
S. Coronation King of Pine Manor D. Wildwood Stella's Queen
Pine Manor King's Fashion G 100 July 1024 48.15 3904 188
Pine Manor King's Justice F 250 July 812 42.47 8343 383
Pine Manor King's Madonna G 107 July 996 48.24 4030 183
Pine Manor King's Pride E 237 July 934 41.20 8797 368
*Pine Manor King's Romance B 305 July 1029 54.55 12071 595
Pine Manor King's Serene D 27 June 1046 55.15
S. Coronation King of Pine Manor D. Pine Manor Melody Girl
Pine Manor Levity Lure F 208 July 907 47.11 7131 335
Pine Manor Supreme's Lustre F 365 July 27 1.66 11387 579
S. Pine Manor Crown Supreme D. Broadland Elaine
*Quincy Mahomet Water Lily A 310 July 999 46.96 13256 579
*Skyline Cinderella E 315 July 712 41.33 9756 515

§May, Earl E., May's Farm, Shenandoah, Iowa. ARHT
*†Potts' Paula Prim A 70 July 1328 47.95 3074 116
†Ransom Ariel's Agnes G 305 July 491 20.36 9518 435
S. Ransom Angel's Admiral D. Ransom Ann's Ariel
†Ransom Lady's Louise A 90 July 1428 54.30 3963 169
S. Argilla General Lee D. Ransom Lorena's Lady
†Ransom Loretta's Leila G 305 July 29 1.33 8357 383
S. Ransom Fidget's Fireman D. Ransom Lorena's Loretta

McCall, C. S., Appin Farm, Bennettsville, S. C.
Appin Queen Dolly F 192 July 740 38.05 5258 266
Appin's Nona A 192 July 1096 51.44 7847 373
Appin's Olga A 191 July 1246 55.21 8450 387
Appin's Pansey D 167 July 1028 50.40 6515 313

§McCall, T. C., Mr. & Mrs., Riverside Farms, Gibson City, Ill. ARHT
*Iva of High View C 323 June 337 20.54 6582 314
*Rajah's Colleen of Village View A 135 June 729 29.17 4047 176

McCoy, J. W., Osborne Hill Farm, West Chester, Pa.
*Ratcliffe Manor Chloe A 176 June 1077 55.14 7721 407
Ratcliffe Manor Esther G 360 June 505 25.24 8199 384
*Ratcliffe Manor Flo A 102 June 1164 49.60 4211 180
S. Sherwood Forest Magician D. Palmer Haven's Flora
Ratcliffe Manor Gem G 219 June 919 45.41 7660 359
Ratcliffe Manor Jade F 234 June 941 45.17 8108 343
Ratcliffe Manor Kay A 65 June 1393 71.23 2984 161
S. Blakeford Country Boy D. Ratcliffe Manor Scarlett
Ratcliffe Manor Marcella F 107 June 959 46.90 3681 174
Ratcliffe Manor Roberta B 101 June 1163 53.89 3975 181
S. Blakeford Country Boy D. Ratcliffe Manor Sally
Ratcliffe Manor Rosemary E 136 June 1022 50.21 5335 253
Ratcliffe Manor Ruth G 142 June 988 51.08 5366 263

§McCulloch, G. A. & Hobson, R. J., Fairview, Amity, Oregon. ARHT
†Daffodil's Sally Lou A 138 Apr 1073 55.71 5843 273
†Lila's Lady of Fair View C 151 Apr 952 42.85 5427 251
†Rosalie's Lady of Fair View D 151 Apr 882 45.86 5215 257
†Sally Lou's Maid of Fair View C 117 Apr 1053 47.93 4663 204

McKee, Daisy, Great Oak Farm, Ladoga, Ind. ARHT
*Kenfleur's Merrymaker Princess B 181 June 926 49.48 6152 302
Searchlight Maude's Jewel F 356 June 948 52.55 11090 558

McKee, Roy, Great Oak Farm, Ladoga, Ind. ARHT
Ardis of R. H. Duff Farm A 242 June 915 28.94 8693 376
Jerry Searchlight Daisy Maude D 334 June 703 38.40 9079 488
*Lad's Iris E 108 June 1141 57.51 4172 190
*Searchlight Daisy Maude A 150 June 1290 67.89 6630 343

McKerrow, George, McKerrow Farm, Pewaukee, Wis. ARHT
*General's Myrtle 4A 169 June 1795 77.38 11173 484

§McKerrow, George W., Jr., McKerrow Farm, Pewaukee, Wis. ARHT
*†Valor's Miss Martha C 210 June 574 29.81 6080 320

§McKerrow, George & Sons Company, McKerrow Farm, Pewaukee, Wis. ARHT
*†Bell Buoy's Queen A 232 June 941 42.35 8083 335
†Chief's Elite F 209 June 947 43.66 6821 310
†Gallant's Alertness G 69 June 646 37.80 1484 89
S. Mirth's General Gallant D. Harvester's Anna
†Gallant's Antoinette G 56 June 972 52.41 1777 99
S. Mirth's General Gallant D. General's Aster
*†Gallant's Genevieve E 79 June 769 39.41 2106 115
*†General's Aster C 75 June 1526 67.46 3393 156
*†General's Dotty B 138 June 892 41.40 4492 213
*†General's Emmie Lou B 178 June 790 42.83 5736 313
*†General's Melinda E 102 June 1131 57.15 3468 193

*†General's Mitzie E 305 June 24 1.40 10592 524
S. Admiral General D. Corium Slogan's Mirth
*†General's Queenie A 57 June 1256 58.30 2345 114
S. Admiral General D. Bell Buoy's Queen
*†Observer's Ardith D 201 June 966 53.74 6894 348
*†Observer's Hester D 149 June 936 46.72 4605 219
*†Observer's Mary Bell D 112 June 963 46.64 3844 184
*†Observer's Virginia D 108 June 887 40.90 3499 168
S. Boulder Bridge Observer D. Bonnie's Ginger
*†Valor's Arabella B 197 June 945 41.62 6661 288
*Valor's Isabella C 337 June 308 13.31 8325 330
*†Valor's Lola D 248 June 844 39.28 8807 397
*¶Valor's Retta B 305 June 123 6.90 4430 238
S. Pinewood's Foremost D. Harvester's Lura
*†Valor's Sunbeam C 102 June 966 44.07 3467 161

§McKerrow, Helen J., McKerrow Farm, Pewaukee, Wis. ARHT
*†General's Rosalie A 211 June 651 27.69 6739 275

§McMonigle, J. P., Maxvale Farm, Yelm, Wash. ARHT
†Maxvale's General's Anne G 259 June 745 41.00 6848 333

§McMonigle, William J., Maxvale Farm, Yelm, Wash. ARHT
*†Betty of Maxvale A 164 June 941 41.42 6658 269
*Forget-me-not of Maxvale 2d A 312 June 701 37.48 10797 486
†Maxvale's General's Dot G 34 June 857 34.71 955 38
S. St. Albans Valiant General D. Dot of Maxvale
†Maxvale's General's Hazel G 49 May 1009 42.38 1526 62
S. St. Albans Valiant General D. Pres. Forget-me-not of Maxvale
†Maxvale's General's Pat G 305 June 583 37.13 6549 352
S. St. Albans Valiant General D. Princess Pat of Maxvale
†Maxvale's Queen Betty G 137 June 671 31.69 3183 153
*†Maxvale's Queen Charlotte C 286 June 538 32.32 7837 441
S. Dot's Pride of Maxvale D. Buttercup of Maxvale
*†Maxvale's Queen Edith D 121 Mar 956 47.33 4099 216
S. Dot's Pride of Maxvale D. Iris of Maxvale
†Maxvale's Queen Iris G 305 June 270 16.08 7095 379
S. Dot's Pride of Maxvale D. Iris of Maxvale
Maxvale's Queen Toots G 254 June 645 32.91 5556 276
*†Princess Pat of Maxvale A 51 May 1407 57.00 2215 92
S. Wandamere President D. Emperor's Butterfly of Maxvale

§McPheeters, Burl B., Canton, Ill.
†Forges Primrose Gay F 275 July 858 43.02 9355 400
†Gibson Farm Janice F 136 July 878 41.29 4440 192
†Gibson Farm Linda Lou F 129 July 896 44.82 4278 204
†Hay-Tot's Curley Kay E 38 July 912 39.42 1118 48
S. Hay-Tot's Gladiator D. Hay-Tot's Ethel
†Mac's Lass C 146 July 1183 46.76 6468 284
†Mac's Reflector Girl C 117 July 1132 44.94 4760 214
†McDonald Farms Honeymaid E 136 July 875 36.69 4531 198

Meanor, Harold H., Halmar Farm, Clinton, Pa. ARHT
*†Halmar Penney A 152 July 838 34.81 4983 218
*Halmar's Dairy Maid D 355 July 301 17.59 6786 349
¶Halmar's Gypsy F 245 July 776 35.32 8411 370
*†Halmar's Heather C 165 July 825 40.18 5735 264
*Halmar's Irene 4F 279 July 578 31.60 9034 424
*Halmar's Joan D 189 July 797 52.12 6318 340
†Halmar's Lady Dawn G 73 July 854 38.37 2205 99
*†Halmar's Peggy A 66 July 982 42.63 2170 96
*Halmar's Priscilla A 237 July 664 31.29 7024 321
*Halmar Suzanne A 245 July 601 29.77 6919 340
*†Halmar Swanee A 146 July 1056 38.65 5962 258
KoKosing's Hilda D 362 July 624 28.04 12923 578
*Patricia Lou of Waterloo 4A 289 July 391 24.66 7607 391

Meinzer, Myron, Fawnfield Farm, Freeport, Ill. ARHT
†Fawnfield Firelight G 130 June 869 39.02 3961 177
*Fawnfield Joyous Gold 4A 273 June 823 40.85 7684 378
†Fawnfield Nellie Fay F 89 June 1076 42.19 3199 130
†Fawnfield Princess F 156 June 788 38.16 3900 179
†Fawnfield Star Lily G 296 June 577 27.76 5964 267
†Fawnfield Yellow Creek Stella F 239 June 647 37.80 5723 298
*¶Marion's Clara of C. B. E 228 June 714 39.57 5934 314

Merrill, S. M., Argilla Farm, Ipswich, Mass.
Argilla Fair Lottie F 91 Aug 1079 43.30 3605 135
S. Charlescote Parson D. Argilla Fair Palotterie 2d
*Argilla Furlough's Patience E 123 Aug 745 39.75 3919 203
S. Argilla Furlough D. Argilla Philotterie 2d
*Argilla Royal Queen D 99 Aug 1046 54.40 3869 190
S. Argilla Fair Royal D. Argilla Queen
*Runnymede Scarlett A 47 Aug 1261 51.60 1918 83
S. Alfalfa Farm Philosopher D. Langwater Honey-moon
Savery's Cheerful E 255 Aug 889 40.02 9949 424
S. Argilla Charter D. Savery's Countess

§Miller, Amos C. & Kuns, Harry C., Caswell Farms No. I, Castalia, Ohio. ARHT
†Caswell's Bellboy's Glory G 305 June 487 24.53 6668 318
S. Caswell's Matchless Bellboy D. Caswell's Glory
*¶Caswell's Matchless Della D 233 June 982 44.60 8902 384
†Caswell's Royal Daisietta E 56 July 1120 46.37 2073 88
S. Foremost Royal Client D. Caswell's Matchless Daisietta
†Caswell's Supreme Blossom G 305 May 375 22.93 6586 308
S. McDonald Farms Gordon D. Caswell's Matchless Blossom
†Caswell's Supreme Paddy G 58 July 914 42.26 1742 79
S. McDonald Farms Gordon D. Caswell's Royal Paddy

§Miller, Amos C. & Kuns, Harry C. & Sons, Caswell Farms No. I, Castalia, Ohio. ARHT
*Caswell's Fanciful A 160 July 1249 47.24 7552 315

§Miller Brothers, Pine Manor, Goshen, Ind. ARHT
†Bi-Nora B 122 July 1052 44.74 4794 193
Clarion Rosette's Wistaria A 205 July 1028 40.61 7895 317
†Dicta Quad's Iris A 58 July 1303 53.69 2500 109
S. Kenfleur's Dicta Quad D. Jubilee's Ideal
†Dicta Quad's Jonquil C 73 July 1322 62.94 3364 166
Maxim's Joliette E 191 July 827 38.57 6573 293
†Maxim's Waitress C 58 July 1454 56.73 2781 115
S. Fairlawn Maxim's Elsax D. Quad's Lucky Nora
†Norquad Lucy A 43 July 1317 75.21 1844 105
S. Nora's Quad D. Admiral's Lucretia

†Pine Manor Benefactor's Cora G 163 July 945 42.91 5345 261
S. Benefactor Boy of Maple Grove D. Colly of Maple Grove
†Pine Manor Butterfat Claudia E 77 July 1109 50.50 2886 126
†Royal's Africander June C 127 July 1099 51.55 5003 227
†Royal's Benefactor Joy E 161 July 850 48.89 5445 256
Spur's Royal Pride G 225 July 365 17.89 4474 228
Spur's Royal Suzette G 188 July 967 42.46 6205 280
†Yellow Creek King's Fashette C 167 July 781 32.43 4729 219

Miller, I. G., Faraway Farm, South Royalton, Vt. ARHT
Faraway Lady G. 4F 157 July 556 26.66 3775 192
Faraway Lizetta Bay 4A 305 June 91 5.25 6684 318
S. Faraway David Bay D. Faraway Loantha Lincoln
Faraway Lizzie Pearl 4E 304 July 469 29.65 7362 394
Faraway Superior Lizetta 4F 162 July 701 32.26 4539 200
Faraway Superior Madora 4A 122 July 866 45.59 3907 196
Faraway Superior Susan 4F 305 July 310 17.90 7885 387
S. Lizzie's Superior D. Faraway Susan Autocrat

Miller, Louise S., Faraway Farm, South Royalton, Vt. ARHT
*Faraway Susan Autocrat 4A 153 July 997 46.08 5781 266

§Miller, Minnie W., Thousand Springs Farm, Wendell, Idaho. ARHT
†Bonnie Gay of Idoka Homestead E 46 June 1165 43.34 1727 63
S. Green Meads Country Squire D. Bounty of Thousand Springs
*†Janella of Thousand Springs E 74 June 1154 54.36 2813 136
†Lass of Thousand Springs G 218 June 938 43.91 7643 357
†Polly of Thousand Springs G 213 June 881 42.73 6766 301
†Victorine of Thousand Springs G 156 June 815 40.03 4450 212

§Miller, O. M., Manitou Guernsey Farm, Rochester, Ind. ARHT
*†Green Meadow Amber of Manitou A 21 June 817 36.37
S. Ridglydale's Garbo Martin D. Candor's Amber of Manitou
†Meadow's Promise of Manitou C 122 June 786 42.85 3954 206
Meadow's Rose of Manitou E 67 June 1279 51.16 2944 126
†Reflector's Promise of Manitou G 86 June 538 27.72 1603 84

§Miner, Charles E., Ashaway, R. I. ARHT
†Maple Lawn King's Minuet G 197 July 979 37.23 6668 236

Mohler, William E., Willona Farm, Zionsville, Ind.
Caswell's Fern A 165 May 1214 57.44 6996 296
Cherub's KenVer Agnes G 10 May 251 11.98
S. King's Cherub of Normandy D. Orchard Lawn's Agnes
Cherub's KenVer Flora G 79 May 1399 65.79 3348 154
Cherub's KenVer Judy G 69 May 1134 51.51 2525 110
Cherub's KenVer Lady C. F 64 May 1136 55.79 2292 108
Colonel's Judy of Valdahon A 178 May 1165 53.38 7517 316
Gala of Valdahon A 85 May 1158 52.92 3376 144
Linland Flora A 31 May 1364 74.93
S. Rockingham Noble Laddie D. Paulette Flora's Buttergirl
*Orchard Lawn's Agnes A 128 May 1625 66.99 6579 268
Spur's KenVer Suzette G 69 May 1294 48.93 2735 98

§Montavon, George J., Norview Farm, West Brooklyn, Ill. ARHT
Blossie of Norview A 250 July 894 40.86 9028 456
†Bonita Bell of Maple Lawn A 224 July 888 44.25 8285 394
Challenger's Queen Poppy G 243 July 667 29.98 6230 285
Champion's Coral of Maple Lawn A 282 July 822 40.32 9054 431
Mitzie Girl of Norview D 133 July 856 40.17 4809 231
Molly of Cooley View A 330 July 177 9.81 6955 318
S. South View Butterfat Pilot D. Countess of Cooley View
Nina's Betty of Norview B 138 July 891 37.42 4790 196
†Norview's Vollie E 198 July 1003 45.26 7163 320
†Supreme's Coral of Norview F 261 July 772 40.38 7627 380
Supreme's Dream of Norview E 266 July 750 34.52 7305 342
†Supreme's Flossie of Norview E 285 July 717 30.63 8388 415
Supreme's Nina of Norview A 150 July 957 41.19 5591 239
Supreme's Yeksa of Norview G 304 July 446 13.07 7294 305
†Willowbrook's Edith E 86 July 899 38.68 2811 113

§Moon, N. J., Jr., Moon Farm, Oshkosh, Wis. ARHT
Moon's Hank's Lady G 92 July 844 41.40 2892 141
S. Moon's Ivan Hank D. Moon's Slogan's Lady
Moon's King's Polly G 92 July 788 34.29 2651 115
S. Pine Manor King's Counsellor D. Moon's Al.'s Grace

Moore, Charles J., Langmore Farm, Clums Corners, N. Y.
Coronation Dimple E 132 June 1126 52.29 5387 229
Langmore Idol Laila G 208 June 560 31.80 5116 278
Langmore Idol Matchless G 210 June 859 49.96 6354 315
Langmore Lady Desire E 190 June 1090 51.14 7518 345
Langmore Lady Laila F 209 June 1087 46.10 7225 308
Langmore Lustre E 353 June 503 25.94 8473 406
Modernella of Arrow Farm B 365 June 12 .58 10687 506
S. Wyebrook Brilliant Duke D. Suzette of Arrow Farm
*Wyebrook Matchless Rose C 365 May 737 33.10 14295 603
S. Wyebrook Gay Rose King D. Wyebrook Greenwich Princess

Moore, Charles J. & Helen L., Langmore Farm, Clums Corners, N. Y.
Fern-Wood Patricia Rose D 222 June 1316 56.08 9693 406

Moore, Paul, Mr. & Mrs., Hollow Hill Farm, Convent, N. J. ARHT
*¶Convent's K. Beeswing D 305 July 661 35.20 11452 588
S. Gayhead's Klansman D. Convent's Bambino
*Convent's K. Buttercup C 153 July 1541 61.49 8363 340
*Convent's K. Gay 4D 206 July 1315 65.92 10469 501
*Convent's K. Timely D 151 July 1617 76.97 8665 405
†Convent's P. Buddleia F 295 July 870 45.81 9154 444
*Convent's P. Meadow 4E 271 July 1293 71.41 12620 678
†Convent's P. Thais F 188 July 1186 51.50 7611 325

§Motley, Helen R. C., Wychmere Farm, Ontario, N. Y. ARHT
†Wychmere Climax Katrinka G 132 Apr 1023 42.39 4755 187
*†Wychmere Climax Lucinda A 298 Apr 525 27.06 8797 408
†Wychmere Dauntless Carlotta G 305 Mar 301 14.90 7978 337
S. McDonald Farms Dauntless D. Broadland Consort
†Wychmere Dauntless Eleanor F 266 Apr 677 26.95 7093 272
*†Wychmere Dauntless Katydid C 127 Apr 1004 41.99 4873 196
*†Wychmere Dauntless Lass D 305 Mar 51 3.22 8337 407
S. McDonald Farms Dauntless D. Supreme's Osquay
Wychmere Dauntless Marvel E 317 Apr 746 39.02 9741 456
*†Wychmere Forward Kate A 161 Apr 1049 47.01 6840 312

*Wychmere Forward Sylvia	A	365	Mar	672	37.60	12203	621
s. Foremost Preserver	D. Douglaston Lady Sally						
*¶Wychmere Joyful	A	212	Apr	1058	45.82	8782	392
†Wychmere Margay	G	200	Apr	714	38.25	5018	259
†Wychmere Noble Kittoline	G	94	Apr	816	35.41	2774	122
s. Wychmere Dauntless Nobleman	D. Wychmere Dauntless Katydid						
†Wychmere Noble Lassquay	G	80	Apr	927	36.45	2531	97
s. Wychmere Dauntless Nobleman	D. Wychmere Dauntless Lass						
*†Wychmere Princess Maida	A	65	Apr	1392	62.39	2976	140
s. McDonald Farms Dauntless	D. Wychmere Butterfat Princess Maid						
*Wychmere Royal Maiden	A	365	Mar	287	17.65	12224	625
s. Foremost Royalty	D. Wychmere Butterfat Princess Maid						

§Muller, Joe P., Jo-Be Farm, Omaha, Nebr. ARHT

Cherub's Fay of Cloie Fork	A	259	June	717	35.44	7616	385
†Commander's Lady Lizzie	G	286	June	649	37.42	6383	343
†Commander's Surprise	G	246	June	836	37.65	6910	341
†Elmwood Rosa	G	290	June	730	37.96	7347	369
†Joan of Jo-Be	G	123	June	877	39.03	3614	150
†Liberty's Nora	C	203	June	971	43.24	6759	320
†Nook-Dale Anita	G	54	June	1136	42.63	1970	76
s. Langwater Tyrant	D. Anita Louise of M-R. Dairy						
†Pansy's Antonia	G	272	June	934	47.19	8472	413
*Skyline Crusader's Wanda	E	224	June	892	43.73	7675	411
†Violet's Superb Melody	G	60	June	1141	56.84	2231	108
†Whitebreast Della	A	98	June	1263	63.20	4500	236
*†White Creek May	F	71	June	1260	54.20	2924	131
†White Creek Red Rose	E	36	June	1061	49.88	1274	59
s. Whitebreast Archer	D. Whitebreast Rose						
*†White Creek Stella	E	66	June	1133	53.86	2537	131

§Mullin, J. Paul, Lakewood Farm, Newark, Del. ARHT

†Fashion of Pickering Valley	A	202	July	1103	56.07	7941	359
†Quincy Jennifer	A	250	July	779	43.47	7646	379

§Myers, Clarence & Martha, Myerlyn Farm, Chalfont, Pa. ARHT

*¶Fay's Fair Lady of Funk's Farm	C	212	Apr	706	34.52	5923	300
†Myerlyn Lad's Alice	G	181	Apr	457	21.06	2918	138
Pinebrook Fashionable	E	283	Apr	468	25.83	5025	252

§Myers, Harrison, Myerlea Farm, Chalfont, Pa. ARHT

*†Edna's Joice of Funk's Farm	C	212	Apr	968	44.54	7067	314
†Myerlea Langdon's Marcie	E	193	Apr	533	24.31	4023	193

§Myers, L. C., Myersmead Farm, Lapaz, Ind. ARHT

*†Myersmead's Charity	C	171	June	867	48.99	5674	289
†Myersmead's Daisy	F	141	June	1046	54.92	5268	265
†Myersmeads Iris	G	228	June	812	49.17	6086	324
*†Myersmead's Lulu	E	137	June	821	42.81	4289	223
†Myersmead's Prudence	F	305	June	21	.97	7141	391
s. Lockshore Cynthia's Prince	D. Callie of Myersmead						
*†Myersmead's Ruby	C	52	June	1405	62.68	2507	105
s. Jerry of Myersmead	D. Fan of Myersmead						

§Myers, Robert E., Myersmead Farm, Lapaz, Ind. ARHT

Myersmead's Rosetta	F	60	June	1137	46.05	2242	83
s. Myersmead's Jenefer	D. Myersmead's Charlotte						
*†Myersmead's Violet	C	158	June	1087	52.75	5786	291

§Neiswander, N. D., Norene Farm, Convoy, Ohio. ARHT

*Evalon Fanny Maid	C	305	June	164	9.23	7081	351
s. Caumsett Legend	D. Evalon Royal Judy						
Norene L. Jennie	G	153	July	946	49.19	4752	236
†Norene Tinker	G	288	July	701	36.68	7398	340

Nelson, Ben & Son, Cloverlawn Guernsey Farms, Grants Pass, Oregon.

Rozelyn Lee Delightful	G	365	May	83	4.31	14034	627
s. Western Glow Leader	D. Rozelyn Delightful						

§Nerison, Henry, Coon Prairie Dairy Farm, Westby, Wis.

†Grenfel Clarion Leona	A	258	June	717	36.10	8168	363
†Skrede's Myra	D	283	June	556	24.72	7351	379

Nichols, George, Uplands, Cold Spring Harbor, N. Y. ARHT

*Gael's Genesta	A	135	July	1227	55.60	5937	232
*†Gael's Sequel	A	305	July	378	15.91	9148	406
s. Gael of Rocklawn	D. Gentian's Sequel						
*Garnet of Homestead Farm	A	336	July	340	18.01	7407	339
Garnet of Homestead Farm 2d	G	349	July	661	34.73	8311	409

Niedner, William, Rosewald Farm, Hillsborough, N. H. ARHT

*Brooklandwood Merry Belle	G	228	July	862	45.80	7295	388
Gayhead's Her Jewel	4E	305	May	26	1.55	9899	535
s. Coronation Herald	D. Gayhead's Jill						
Great Elm His Blossom	F	353	July	493	29.92	9012	465
*†Langwater Dorcas	A	161	July	844	35.90	5488	247
Rosewald Daisy's Felice	F	147	June	1141	48.75	5732	249
Rosewald Foxy's Babette	G	348	July	628	34.12	8982	425
*Rosewald Lady Rena's Deborah	E	127	July	1052	53.03	4935	259
s. Langwater Darius	D. Rosewald Lady Rena						
Rosewald Morning Glory	G	19	May	585	25.51		
s. Langwater Darius	D. Rosewald Golden Gem						
Rosewald Naomi's Nixie	G	153	July	756	40.15	4429	221
Rosewald Topsy	E	278	July	756	35.54	8073	374
*Rosewald Tulip	D	90	July	1231	62.09	3635	178
s. Langwater Darius	D. Catamount Daffodil						

§Olsen, John W., Rich Lane Guernsey Farm, Blackfoot, Idaho. ARHT

†Goldendale Betsy Lu	G	206	June	768	40.33	5737	297

§Olsen, N. W., Rich Lane Guernsey Farm, Blackfoot, Idaho. ARHT

†Royal's Angeline of Jusamite	D	140	June	1168	52.59	6118	294

§Onley, W. T., Northfield Farms, Snow Hill, Md. ARHT

¶Chenar's Maida	B	305	July	41	1.79	8041	329
s. Broadland Masterman	D. Chenar's Crusader's Mavourneen						
*†Cosquay's Charmante	A	248	July	830	43.09	7914	376
*†Fairlawn Cindora	A	157	July	1146	51.48	6672	303
*†Fairlawn Peerless Donna	A	167	July	982	41.36	6395	296
*Fairview's Night May by Reveller	A	147	July	1146	42.65	6359	241
*†Fairwold Reveller's Patricia	B	129	July	886	47.36	4324	225
*†Homestead King's Joan	B	191	July	891	46.81	6122	290
*†King's Fairmaid	B	174	July	676	37.25	5236	266
*†Mt. Harmon Africander Nymph	C	255	July	907	43.55	8644	382
*†Mt. Harmon Is-a-bell 2d	C	131	July	1056	45.74	5081	236
*†Mt. Harmon June Rose	B	158	July	1199	56.52	6719	295
*†Mt. Harmon Patricia	B	42	July	1278	49.08	1745	67
s. Blakeford Sailor Boy	D. Advocate's Patricia						
*†Mt. Harmon Royal Marion	C	35	July	1388	60.13	1540	66
s. Blakeford Sailor Boy	D. Foremost Colormaker's Marion						
*†Northfield's Alma	E	173	July	859	41.28	5740	273
†Northfield's Barbara	G	243	July	907	48.56	6876	355
†Northfield's Bonnie Bess	G	120	July	911	41.73	3501	149
s. Brooklandwood Master	D. Royalty Prince's Bonnie Bess						
†Northfield's Cynara	G	48	July	880	36.36	1421	58
s. Blakeford Tingle	D. Fairlawn Cindora						
†Northfield's Laura	G	122	July	821	32.77	3520	138
*†Northfield's Mag	D	87	July	1182	53.23	3715	161
†Northfield's Muriel	G	48	July	924	37.00	1437	57
s. Blakeford Tingle	D. King's Alma						
*†Sunnyside's Sara Lee	B	187	July	947	44.15	6043	274

Osborne, Florence, Osborne Farms, Canton, N. C. ARHT

Haywood Havoline	E	212	June	708	37.97	6144	289
Myrtle of Garden Creek	F	161	June	1014	49.61	5638	272

Osborne, Gladys H., Osborne Farms, Canton, N. C. ARHT

Glorious of Garden Creek	G	178	June	577	30.95	4091	199
Weigela of Garden Creek	G	163	June	938	39.02	5081	217

Osborne, H. Arthur, Osborne Farms, Canton, N. C. ARHT

Doreen of Garden Creek	E	327	June	322	16.75	8480	446
s. Majesty of Garcen Creek	D. Dona of Garden Creek						

Osborne, H. B., Est., Clyde, N. C. ARHT

Avalene of Green Acres	D	364	June	583	29.99	9742	503

Osborne, M. Louisa, Est., Osborne Farms, Canton, N. C. ARHT

Juliet of Garden Creek	F	178	June	684	31.40	4585	208
Wyliadene of Garden Creek	G	365	June	235	12.29	8868	455
s. Majesty of Garden Creek	D. Wonder of Garden Creek						

§Overly, Dale A., Grove Farm, Marysville, Ohio. ARHT

Grove Farm Dianne	G	267	July	894	36.50	9035	371
†Grove Farm Duchess	G	137	July	797	39.01	4060	191
†Grove Farm Lady	E	70	July	1125	49.95	2671	107
*†Grove Farm Pauletta	F	202	July	681	38.19	5771	307
*†Valor's Grove Farm Sara	A	143	July	1079	52.36	6109	284

§Overly, Dean G., Grove Farm, Marysville, Ohio. ARHT

*†Bea of Grove Farm	A	137	July	1297	49.95	7004	312
*Grove Farm Bella	C	295	July	613	36.53	9336	504
Grove Farm Beulah	G	292	July	607	29.76	7090	362
*†Grove Farm Della	D	259	July	424	18.69	7837	378
¶Grove Farm Rosemary	E	241	July	360	19.45	5328	291
*†Grove Farm Tess	E	222	July	680	35.41	6915	354
*†Grove Farm Valor's Lela	D	237	July	755	40.42	8096	414

§Owen, Dave, Owendale Farm, Mukwonago, Wis. ARHT

†Owendale's Butterfat Del	G	258	May	463	23.88	4636	216
s. Mulhocaway Butterfat Marius	D. Owendale's Dolly						
†Owendale's Butterfat Faith	F	265	May	669	24.78	7449	282
†Owendale's Butterfat Mary	G	257	May	566	23.23	6671	258
†Owendale's Butterfat Mona	D	267	May	505	25.27	5841	294
*†Owendale's Butterfat Polly	E	302	May	486	22.14	6302	261
†Owendale's Carole	G	166	May	646	30.64	3402	156
¶Owendale's Irene	G	165	May	791	36.80	4656	203
†Owendale's Marilyn	G	152	May	844	35.48	4368	173
*Owendale's Menai Queen	A	174	May	906	54.37	6072	316
†Owendale's Napoleon's Faith	G	109	May	715	32.18	2674	119
†Owendale's Pilot's Cheer	G	115	May	852	33.69	3674	153

§Owen, J. K. & Dull, Merritt, Marowene Farm of Arcanum, Arcanum, Ohio. ARHT

†Edna Ann of Marowene	F	235	July	670	33.40	5067	253
*†Edna Daisy of Marowene	E	305	July	155	8.73	4116	244
s. Raemelton Triumph Jester	D. Edna Mae of Versailles						
†Edna Diana of Marowene	F	109	July	1128	47.71	4278	184
*¶Edna Kay of Marowene	A	273	July	604	29.13	7558	366
*†Edna Marjorie of Marowene	A	231	July	1066	52.17	8060	389
*†Rose Frances of Marowene	A	157	July	1101	49.46	5975	275
*†Rose Joyce of Marowene	E	305	July	481	25.21	8407	413
s. Raemelton Triumph Jester	D. Rose Marie of Marowene						
†Rose Ruth of Marowene	G	267	July	579	31.99	5213	277
*¶Shirley Golden Rose	A	266	July	834	43.91	7665	374

Pate, H. M., Trenton, N. J.

Glenburnie Glen Queen	E	171	June	915	36.07	6029	252
Glenburnie Glen's Heroine	G	365	June	222	10.35	11659	545
s. Glenheart	D. Glenburnie Heroine 3d						
Glenburnie Glen's Lass	F	292	June	880	38.22	8869	419
Glenburnie Masher's Harmony	D	193	June	964	45.32	6614	323
*Glenburnie Presto's Charm	D	145	June	1485	64.75	7334	317
Glenburnie Royal's Angeline	G	288	June	894	41.87	8222	431
Glenburnie Royal's Goldy	G	181	June	858	36.66	5445	239
Glenburnie Royal's Nadeline	G	285	June	626	35.77	7632	422

§Perkins, George W., Glynwood Farm, Cold Spring, N. Y. ARHT

†Glynwood's Bee Balm 2d	G	305	July	447	25.22	7705	354
s. Blakeford Douglas	D. Glynwood's Bee Balm						
¶Glynwood's Honey Lotus	F	305	July	336	17.85	8294	369
s. Blakeford Douglas	D. Glynwood's Calla						
*†Glynwood's Red Clover 2d	B	253	July	681	42.94	8342	419
s. Blakeford Douglas	D. Glynwood's Red Clover						
†Glynwood's Red Lily	G	229	June	657	34.33	5868	257
¶Glynwood's White Clover	F	223	June	303	16.66	5798	249
s. Blakeford Douglas	D. Glynwood's Amaryllis						
†Glynwood's Wood Anemone	F	265	July	459	24.17	6189	272
†Glynwood's Yellow Rocket	B	249	July	616	26.15	6650	285
s. Rockingham Prince Charles	D. Glynwood's Rock Cress						
†Neptune's Carlotta	F	285	July	731	33.08	7632	336

Pinkham, Arthur D., High Mowing Farm, Wilmington, Vt.

Foremost Acme's Loyalty	G	61	June	1279	57.97	2514	104
s. Foremost Acme	D. Foremost Loyalty						
Foremost Comet's Ronelda	F	238	June	843	45.61	7043	331
Foremost Tenelope	E	221	June	599	31.77	6340	318
*Foremost Thaura	D	76	June	1425	76.26	3811	186
s. Foremost Royal Valor	D. Supreme's Laura						
*Foremost Theodosia	E	273	June	829	48.83	8019	404

Foremost Tonja D 96 June 1027 54.58 3564 169
S. Foremost Acme D. Foremost Panchetta
High Mowing Noble Ambassadress G 45 June 1351 64.86 1967 94
S. Green Meads Noble D. Howland Admiral's Birch
*Howland Golden Fancy D 349 June 755 40.67 9531 502
*Howland Snowstorm Glencoe E 170 June 1124 49.49 6862 313
*Ladderlook Deboronna 3d D 127 June 1085 52.00 5399 260

Poag, E. J. & P. J., Playhaven Farms, Burt, Mich. ARHT
†Playhaven M. Marie D 305 May 449 26.18 6678 344
S. Coronation Majesty D. Playhaven's Y. Leontine
*Playhaven's L. Mary A 48 June 1164 48.56 1813 75
S. Playhaven Leonard D. Channing's Marion of Playhaven
Playhaven Y. Pauline B 44 June 1279 49.00 1803 69
S. Raemelton Yankee D. Playhaven Pauline

§Pollack, George J., Pine Grove Farms, Binghamton, N. Y. ARHT
†Adjuster's Iris of Pine Grove F 67 June 972 42.40 1946 87
S. Oakwood Adjuster D. Rex's Catherine of Pine Grove
†Conqueror's Ann of Pine Grove D 160 June 720 39.71 4457 233
†Conqueror's Hattie of P. G. C 21 May 729 32.68
S. Val's Conqueror of Pine Grove D. Regent's Evaline of Pine Grove
*†Demon's Glory of Pine Grove A 61 June 960 51.86 1982 97
S. McDonald Farms Demonstrator D. Heraldia of Pine Grove Farms
†Hazel of Edgewood Farm 2d A 39 June 1516 68.85 1931 87
S. Holly's Prince Select D. Hazel of Edgewood Farm
*†Maple Lane Africander's Cleo A 247 June 747 44.71 6628 379
†Rex's Dottie of Pine Grove A 70 May 1036 40.44 2411 91
S. Alta's Rex of Pine Grove Farms D. Agricola of Pine Grove-farms
†Vision's Goldie of Pine Grove B 134 June 986 45.46 4715 211
†Vision's Hilda of Pine Grove D 223 May 683 34.50 6145 274

§Powel, William R., Ellicott City, Md. ARHT
*†Manor Isis E 305 July 391 25.07 8992 470
S. The Caves Ideal D. Albert's Countess's Star Shoot

§Powell, E. R., Washington, Pa. ARHT
Betty Ann's Rose A 155 June 807 38.76 4342 210
†Dairymaid's Freda E 116 June 1160 56.84 4642 213

§Pratt, George D., Jr., Sunny Valley Farm, New Milford, Conn. ARHT
†Bates' Helen A 150 June 836 39.56 5722 251
S. Bates' Duke of Clearview D. Bates' Eleanor
*Daisetta of Fleetwood Farm B 137 June 1215 57.11 6082 283
*Foremost Meg A 299 May 343 15.18 8349 380
S. Foremost Nobly Born D. May Royal's Dorothea
Rockmere's R. Buttercup B 186 May 827 36.66 5392 282
†Roughwood Almond G 69 May 594 27.84 1333 58
S. Langwater Advance D. Roughwood Nutmeg
†Roughwood Salubria G 122 June 485 26.26 2344 119
†Sunny Valley Amelia A 153 June 240 15.33 2454 125
¶Sunny Valley Cora E 163 June 935 45.64 6284 287
*Sunny Valley Dawn D 30 June 1179 61.10
S. Sunny Valley's Count D. Sunny Valley's Nettie
*Sunny Valley Fairy Queen 4A 50 Apr 1333 55.74 2139 94
S. Crescent Holliston's Sequel D. Gayhead's Queen Fancy
Sunny Valley Happy Girl F 91 June 633 29.32 2360 105
S. Sunny Valley's Valor D. Sunny Valley Joyous
*Sunny Valley Hepatica A 150 June 868 45.23 5083 257
Sunny Valley Mirth F 90 June 814 40.87 2407 125
S. Coronation Patriot D. Sunny Valley Eminmemermie
†Sunny Valley Pepsie E 237 June 545 31.34 5575 305
*Sunny Valley Poppy A 85 June 746 38.68 2415 120
S. Crescent Holliston's Sequel D. Sunny-Valley Polly
Sunny Valley's Alma E 48 June 1196 54.42 1851 82
S. Sunny Valley's Noble Man D. Sunny Valley's Annabelle
Sunny Valley's Belinda A 76 June 1035 47.33 2752 131
S. Roughwood Eminence D. Sunny Valley's Beulah
Sunny Valley's Bounteous E 80 June 647 35.05 1768 88
S. Sunny Valley's Valor D. Sunny Valley Betina
Sunny Valley's Bounty F 225 June 759 39.17 7461 376
*Sunny Valley's Camoria A 91 June 1234 61.99 4227 208
S. Crescent Sequel Laddie D. Grassland Xeline
Sunny Valley's Cleo May C 16 June 440 20.78
S. Gayhead's Armistice D. Alfadale's Cleo May
Sunny Valley's Coleen C 155 June 955 52.43 5549 297
*Sunny Valley's Duchess C 43 June 1108 47.76 1565 71
S. Golden Harvest Play Boy D. Sunny Valley's Bobwhite
†Sunny Valley's Elaine D 234 June 845 46.14 8080 423
Sunny Valley's Eleanor 4D 99 June 795 46.99 2789 148
S. Sunny Valley's Colonel D. Sunny Valley Hepatica
*Sunny Valley's Favorite A 347 June 1125 48.85 15416 735
†Sunny Valley's Favorite 3d F 186 June 1170 51.26 7717 327
*Sunny Valley's Flirt A 22 June 735 31.78
S. Coronation Patriot D. Sunny Valley Cresmay
Sunny Valley's Goldie 4F 87 June 1019 50.54 3144 154
S. Sunny Valley's Count D. Sunny Valley's Neptune's Rose
†Sunny Valley's Harriet F 248 June 410 19.82 5501 275
Sunny Valley's Intent G 273 June 302 16.76 5136 283
Sunny Valley's Jewel D 56 June 1033 46.93 1991 88
S. Sunny Valley's Count D. Sunny Valley's Deelte
†Sunny Valley's Josephine A 136 June 1002 42.20 4667 178
¶Sunny Valley's Lovely D 219 May 543 30.70 5371 284
Sunny Valley's Luxury G 273 June 440 27.10 4968 268
Sunny Valley's Marilyn F 9 June 296 12.47
S. Sunny Valley's Favor D. Sunny Valley Ethereal 2d
†Sunny Valley's Nancybelle E 122 June 734 42.50 3491 174
S. Lincoln Gay Prince D. Nancybelle of Cobble Croft
*Sunny Valley's Nettie A 35 June 1164 54.25 1347 61
S. Coronation Patriot D. Miss Nettie of Beaver Ridge
Sunny Valley's Prima Donna E 61 May 790 40.46 1606 74
S. Sunny Valley's Noble Man D. Sunny Valley's Trudie
Sunny Valley's Rio Rita D 22 June 873 42.80
S. Lincoln Gay Prince D. Sunny Valley Tita
Sunny Valley's Sadie A 9 June 284 11.76
S. Sunny Valley's Troubadour D. Sunny Valley Innoday
Sunny Valley's Sandra G 53 June 715 32.98 1192 55
S. Sunny Valley's Favor D. Sunny Valley Ethereal 2d
†Sunny Valley's Sunshine A 273 June 326 19.77 5780 291
†Sunny Valley's Tootsie D 153 June 861 42.83 4996 232
Sunny Valley Sunbeam D 50 May 840 41.79 1354 63
S. Gayhead's Armistice D. Sunny Valley Messalina
†Sunny Valley's Valor Surprise F 273 June 655 38.05 7538 370
Sunny Valley's Violetta G 210 June 501 27.18 5109 256
Sunny Valley's Vivacious C 76 June 1080 48.92 2983 132
S. Gayhead's Armistice D. Sunny-Valley Ethelda

§Price, Frank T., "Green Acres," Chestertown, Md. ARHT
†Easter Rose of Green Acres D 145 July 1097 49.60 5885 271
†Green Acres Coquette Lass G 126 July 952 41.06 4935 191
Green Acres' Mariana C 320 June 329 16.06 8378 406
S. Broadland Masterpiece D. Naughty Marie of Green Acres
†Green Acres Marilyn G 41 June 1262 58.07 1617 74
S. Broadland Masterpiece D. Gracious of Green Acres
†Green Acres May Day F 41 June 1099 37.28 1458 49
S. Broadland Islander D. Ferdinand's Lady May
†Green Acres Royal Star G 138 July 869 37.45 4333 173
*†Lady Polly of Green Acres D 107 July 1273 52.87 5034 221
†Masterpiece's Golden Patty G 145 July 857 32.66 4848 195
†McDonald Farms Haven C 66 July 1140 43.11 2563 110

§Priddy, Paul & Schepflin, Paul E., Wilema Farms, Fremont, Ohio. ARHT
†Clover Mead's Fairy Queen G 210 July 746 39.57 5705 280
¶Comfort-C-Camie's Carrie F 219 July 660 33.66 6395 323
†Kenmar Hills Lady Jasamine G 242 July 579 31.67 5501 262
†Tumaples Rose Tanya G 199 July 513 30.34 4466 213

§Pritzl, Charles J., Prestdale Farm, New Plymouth, Idaho. ARHT
†Darlene L. of Prestdale E 284 July 810 49.34 8033 406
*Duke's Gardena of Prestdale A 305 June 165 8.51 11642 569
S. Bethany Butterfat's Duke D. Templar's Gloria of Prestdale
*†Ilena L. of Prestdale C 97 July 1451 67.05 4837 211
†Lad's Violet of Prestdale G 267 July 1289 57.53 11712 518
*†Marshall's Colene of Prestdale A 150 July 1342 64.03 6885 355
*†Marshall's Crysta of Prestdale C 305 June 69 4.82 7114 442
S. Fircrest Marshall D. Cyrene of Prestdale
*†Marshall's Verna of Prestdale A 112 July 1518 67.12 5871 284
*†Pilgrim's Carol of Prestdale B 305 July 601 30.77 10327 552
S. Duke's Pilgrim of Prestdale D. Romeo's Caroline of Prestdale
†Prudence L. of Prestdale F 270 July 891 48.13 8123 428
*†Rutilda L. of Prestdale E 179 July 1126 56.22 7203 333

Pryibil, Paul, Pryibil Farms, Glen Cove, N. Y. ARHT
Bogheid Doris 4G 31 July 1011 43.28
S. Caumsett Leader D. Caumsett Gay Geraldine
*Caumsett Island Astor 4A 46 July 1675 65.85 2476 99

§Purdy, Floyd, Greenfield Farm, Tomah, Wis. ARHT
*†Bell Buoy's Golden Princess C 243 July 969 55.96 8620 483
†Greenfield Breakfast Bell G 42 July 1271 52.78 1645 70
S. Majesty's Duke of Farview D. Morn's Breakfast Bell
†Greenfield Supreme Princess G 51 July 1164 53.68 1812 83
S. Grandee's Supreme Blend D. Bell Buoy's Golden Princess
Rose of Gold of Z. H. A 334 July 1090 45.25 12096 546

§Purmort, C. M. & Fisher, Carl, Way-Ellen Farm, Van Wert, Ohio. ARHT
*†C. M.'s Farm Luella C 67 July 1676 72.93 3874 164
†Cooper's Haisy Girl G 81 July 1164 54.61 3299 146
S. Meadow Lodge Rex's Hercules D. Daisy's Bright Girl
*†Holdridge Corona A 122 July 1280 64.16 5773 286
*†Mirabelle Calumet A 67 July 1399 56.69 3130 126
S. Lockshore King Calumet D. Vesta Joan
*†Nodrog Merry Valnedda A 162 July 1173 49.88 7992 375
*†Raemelton Triumph Bonton B 162 July 1005 50.79 6353 301
†Tul-lea's Mandie G 32 July 979 39.19 1008 40
S. Foremost Philosopher D. Tul-lea's Tiney
†Way-Ellen Farms Bluebell G 305 July 133 7.35 8802 437
S. Florham Sun D. Mirabelle Calumet
*†Way-Ellen Farms Maybelle E 305 July 126 6.59 10216 461
S. Florham Sun D. Mirabelle Calumet
†Way-Ellen Farms Opauline G July 1126 45.06 6100 238
†Way-Ellen Farms Pollyanna G July 866 41.18 4092 177
*†Welcome In Chum's Emeretta C July 752 33.19 11048 499

§Pyle, E. Baker, Brightside Farm, Malvern, Pa. ARHT
*†Brightside Chorus Girl A 76 June 1388 70.80 3680 174
S. Brightside Gold Coin D. Brightside Prima Donna
†Brightside Dora G 294 June 463 23.83 6365 290
†Brightside Emma Charm E 175 June 688 42.66 4352 235
†Brightside Flicker E 266 June 444 28.69 6011 337
Brightside Frances Charm C 365 June 507 30.42 10197 541
S. Brightside Prince Charming D. Brightside Frances
*†Brightside Gem C 226 June 764 45.72 6818 339
*†Brightside Harriet A 181 June 1075 63.57 7563 415
*†Brightside Hazel E 150 June 986 43.30 5626 239
†Brightside Lulu G 273 June 679 38.73 6045 314
†Brightside Mairzy Doats G 282 June 620 39.63 6289 342
*†Brightside Nancy D 273 June 901 51.39 9596 464
†Brightside Nan-Fern G 266 June 351 20.96 5833 322
*†Brightside Opal E 196 June 703 44.67 5342 294
†Niplig Beauty A 122 June 1409 60.61 6318 260

§Pyle, Harold F., Brightside Farm, Malvern, Pa. ARHT
*†Brightside Bell-Fern E 61 June 1343 67.99 2847 132
S. Quincy Starshoot Advance D. Fern Worthy of Lindendell
†Brightside Charlotte E 91 June 808 41.69 2550 126
†Brightside Elsie A 195 June 843 40.25 6626 340
Brightside Yule Fern B 266 June 591 31.19 6357 329

Quaker Oats Company, The, Ful-O-Pep Research Farm, Barrington, Ill. ARHT
†Circle A. Lady's Irma C 68 July 1202 55.92 2660 130
*†Fairlawn L. Gilda C 119 July 1136 47.52 4983 208
Foremost Bandmaster's Richesse G 225 July 832 32.86 8279 331
†Foremost Honor's Damsel G 231 July 723 36.97 6621 310
†Foremost Tionetta E 262 July 855 38.39 7779 332
Reaper's Starlight of Croxmar G 258 July 897 43.43 8033 386
*Rock Creek Nola A 236 July 802 31.36 7825 346
*Rock Creek Queen Ash B 288 May 725 36.36 10424 462
Rock Creek Queenie G 329 July 835 43.00 9122 458
*†St. James Count's Betty C 283 July 426 27.91 6549 370
*†St. James Duke's Alice D 134 July 1097 55.18 5733 280
St. James Duke's Lorelei G 316 July 639 30.37 7550 345
†St. James Nathan's Azure G 305 July 300 19.37 5994 336
S. St. James Philosopher's Nathan D. St. James Philosopher's Bluebell
*Shoreland Claribel D 44 July 1629 62.91 2254 87
S. Shoreland Chedco D. Shoreland Pleasant Sweetheart
†Trixie of Betts Homestead D 119 July 1419 56.93 5438 243
*Welcome In Chum's Bonnie D 139 July 1683 68.70 7827 350
*†Welcome In Sonja A 260 July 982 44.01 9616 461
†Wilsonia Mandy's Pride E 204 July 908 43.61 6188 275

*†Windyview Betty	C	122	July	1158	57.47	4879	231

§Ramos, Arturo Peralta, Mrs., Hunthill Farm, Rushland, Pa. ARHT

†Beaverbrook Genita	D	100	July	1194	44.44	3733	152
†Beaverbrook Rubetta	E	198	July	955	45.37	6025	280
†Bryncoed's Ethelbert	G	193	July	579	27.83	4513	212
*†Hill Girt Eileen	E	107	July	973	38.84	3662	145
*†Rose May of Sunset View	D	135	July	894	42.58	4237	215
*†White Plain Isadora	D	262	June	54	2.54	7070	331
s. Caribou's Choice of Waltz Lea		D. Mercury's Isadora					
†Wilgorlan's Peerless Claire	G	53	July	803	39.20	1318	67
s. Green Meadow Peerless 2d		D. Kilmac Jasmine 2d					
†Wilgorlan's Peerless Gleam	G	156	July	834	39.89	4540	206
*†Wolfpen Thetis	A	156	July	1028	40.72	6574	254

Ransom, W. G., Ransom Farm, Ransomville, Kans. ARHT

*¶Beatrice's Bea of Ransom Farm	E	175	June	676	34.52	4695	230
*†Forward Star's Ilene	C	248	June	499	23.78	5329	254
*†Paramount Almire's Merle	A	111	June	941	35.48	3908	156
*†Paramount Pearl's Beatrice	A	122	June	621	24.87	2654	111
*†Ransom Actress Annette	A	140	June	727	26.91	4245	180
*†Ransom Alma's Anita	A	305	June	372	18.25	7176	311
s. Argilla General Lee		D. Ransom Alta's Alma					
*†Ransom Alta's Alma	A	138	June	930	32.46	5138	215
*Ransom Alta's Arta	C	310	June	747	39.76	9960	495
Ransom Angel's Alberta	4G	295	June	503	27.04	7182	354
*†Ransom Angel's Annella	D	75	June	866	43.84	2310	118
†Ransom Beatrice's Betsy	G	107	June	958	29.18	3498	132
†Ransom Daisy's Dimple	G	115	June	565	24.05	2461	108
*Ransom Deanna's Dandy	E	304	June	266	12.52	6483	294
s. Ransom Wilda's Westerner		D. Ransom Dawn's Deanna					
*†Ransom Fantail's Fanciful	C	95	June	843	42.16	3094	144
*Ransom Fayetta's Frankie	E	178	June	964	43.22	6843	307
*†Ransom Fidget's Fantail	A	217	June	701	34.58	6900	378
*Ransom Fidget's Faye	E	258	June	1066	48.09	11598	515
†Ransom Flora's Fostoria	F	193	June	588	26.70	4643	213
*Ransom Frances' Fidget	E	270	June	710	32.46	8687	381
*Ransom Gem's Gracie	A	259	June	785	39.97	9049	430
*†Ransom Gem's Gracious	C	138	June	697	29.23	3920	189
†Ransom Gracie's Gretchen	G	192	June	509	25.11	3874	183
Ransom Jo's Jacqueline	G	282	June	572	31.44	6928	345
*†Ransom Jo's Jaroline	C	205	June	580	27.01	5231	251
*Ransom Juno's Janice	A	180	June	529	24.70	4628	225
†Ransom Lilly's Lana	G	140	June	607	26.44	3417	155
s. Ransom Anita's Ajax		D. Green Acres Dew Drop's Lilly					
Ransom Louise's Louette	G	293	June	617	32.84	8000	398
†Ransom Peg's Paulette	G	145	June	377	17.61	2603	105
s. Springdale Famous		D. Lady's Nella Peg					
*†Ransom Phyllis Patricia	A	81	June	832	28.72	2350	93
*Ransom Therma's Twila	A	256	June	889	37.54	10202	437
*¶Ransom Twila's Tercita	C	305	June	403	21.34	5442	268
s. Argilla General Lee		D. Ransom Therma's Twila					
*†Ransom Wilda's Worldbeater	A	156	June	794	35.66	4518	212
†Ransom Winifred's Wicki	G	130	June	561	25.13	2814	119
*†Ransom Winnetka's Waitress	C	269	June	234	11.42	6376	288
s. Argilla Fisherman		D. Ransom Wildcat's Winnetka					
*†Ransom Wonderful's Winifred	A	78	June	706	30.10	1996	79

Ransom, W. G., Jr., Ransom Farm, Ransomville, Kans. ARHT

Ransom Rosetta's Roberta	G	299	June	653	29.28	8137	354

Rawls, J. C., Southampton Guernsey Farm, Franklin, Va. ARHT

Locust Grove's Glory's Pride	4G	59	June	1208	50.53	2354	101
s. Fox Dean's April Secret		D. Locust Grove's Glory					
*Nonsemond Ruth	A	149	June	1271	51.23	7711	315
Southampton Conquest Maxina	4G	20	May	530	23.41		
s. Riegeldale Viscount's Conquest		D. Gippy Foremost's Maxina					
Southampton Conquest's Belle	4G	48	June	954	42.55	1531	63
s. Riegeldale Viscount's Conquest		D. Southampton Sarabell					
Southampton Conquest's Daisy	4F	305	Mar	414	19.87	8677	388
s. Riegeldale Viscount's Conquest		D. Southampton Daisy					
Southampton Conquest's Kate	G	187	June	818	41.09	6282	294
*Southampton Conquest's Queen	E	137	June	763	41.40	4360	198
Southampton Conquest's Ruth	4G	46	June	1278	48.97	1927	73
s. Riegeldale Viscount's Conquest		D. Nonsemond Ruth					
Southampton Lucky Patsy	F	301	June	760	43.97	9357	450
Southampton Lucky Star	4G	40	June	1036	45.21	1364	58
s. Quail Roost Lucky Glamor		D. Southampton Stately					
Southampton Maxine	G	365	June	514	26.99	8925	432
s. Valor's Count		D. Gippy Foremost's Maxina					
*Southampton Sarabell	B	72	June	1631	70.97	3976	174
s. Klondike Horatio		D. Southampton Sara					
Southampton Snowflake 2d	F	365	June	242	11.99	11562	545
s. Riegeldale Viscount's Conquest		D. Southampton Snowflake					
*Southampton Socute	A	188	June	1714	76.48	12291	491
Southampton Spot	E	365	June	72	4.14	10138	515
s. Fox Dean's Foreman		D. Immergrun King's Spot					
*Southampton Stately	C	105	June	1093	56.20	4350	202

§Rebmann, G. R., Jr., Alder Lea Farms, Chester Springs, Pa. ARHT

†Stonebrook Anna Jean	C	128	May	725	35.48	3510	153
†Stonebrook Beatrice	D	105	May	912	45.79	3206	152
†Stonebrook Daphne	C	97	May	985	56.26	3230	161
†Stonebrook Gladys	D	100	May	1158	64.40	3826	185
†Stonebrook Honey	D	107	May	899	46.42	3309	148
†Stonebrook Levina	D	87	May	1169	49.34	3148	128
s. C. F.'s Candy King		D. Stonebrook Fanny					

§Reeb, A. L., Aldahome Farm, Meridian, Idaho. ARHT

†Ashmere's Benefit's Hannah	G	196	July	898	40.90	6166	281
*†Glory of Aldahome	A	99	July	1142	54.83	4238	213
†High Line Faith	G	296	July	1035	45.55	10656	474
†Rosebud of Aldahome	B	277	July	1058	39.68	11183	452

Rehberg, Arthur I., Rehberg's Highland Dairy, Tomah, Wis. ARHT

Glory-Anne of Zirk Homestead	4A	115	July	1321	61.56	5588	246
Lila of Zirk Homestead	A	259	July	897	40.73	9099	439
Lila of Zirk Homestead 2d	A	273	July	895	34.29	10130	407
Rehberg's Highland Lucinda	F	259	July	741	30.85	7797	318

Reinfeld, Joseph H., Incorporated, Reinfeld Farms, Scobeyville, N. J. ARHT

Argilla Ann Lee	G	212	July	954	48.57	6994	351
Bethany Wistar's Kindness	C	131	July	1297	64.24	6153	275
Chedco Angelica	G	171	July	970	51.64	5827	292
Coldspring's Romulus' Lady	G	235	July	908	43.13	7813	382
*Fox Dean's Fatima	A	362	July	654	34.90	11765	648
*Marshallvale Rosette	A	105	July	2057	88.88	7183	329
s. Foremost Royal Prince		D. Marshallvale Rosetta					
*Maywick's Chelly	A	62	July	1553	67.73	3276	148
*Reinfeld's Marcia	E	364	July	1074	58.53	15501	784
Reinfeld's Pauline	D	75	July	1758	81.04	4167	193
R. F.'s Golden Anne	G	289	July	695	43.28	6700	411
R. F.'s Hardwick's Dot	G	235	July	766	40.61	6139	336
R. F.'s Monarch's Rebecca	G	130	July	921	48.66	4118	212
Spar Hill Clematis	B	74	July	1730	74.39	4332	197

§Reynolds, Dorrance, Goodleigh Farm, Dallas, Pa. ARHT

†Goodleigh Consort Brunnie	G	31	July	1140	44.46		
s. Coldspring's Hardwick Consort		D. Goodleigh Adventurer Bruser					
*†Goodleigh Consort Flare	C	252	July	740	31.60	7741	312
†Goodleigh Consort Flora	G	227	July	657	24.45	6450	233
*†Goodleigh Consort Grensta	E	215	July	1055	41.27	8529	353
†Goodleigh Consort Migirl	G	278	July	788	39.20	9029	349
†Goodleigh Consort Vanitie	G	26	July	1023	42.25		
s. Coldspring's Hardwick Consort		D. Goodleigh Royal Vanity Fair					
*†Goodleigh Consort Vauxbeleb	E	166	July	1054	42.60	6804	259
*†Goodleigh Eolus Bonsta	C	243	July	591	30.56	6762	339
*†Goodleigh Eolus Glen	E	185	July	1044	46.71	6947	296
†Goodleigh Gron Fara	G	215	July	786	35.38	6632	293
*†Goodleigh Mayde Royal	A	92	July	1720	69.32	4597	210
*†Goodleigh Romulus Brusie	E	175	July	827	35.25	5879	255
†Goodleigh Romulus' Florenza	G	31	July	1082	41.36		
s. Coldspring's Romulus Countryman		D. Goodleigh Florentine Royal					
*†Goodleigh Romulus Floss	E	187	July	1069	49.84	7365	327
†Goodleigh Romulus' Pricilla	G	117	July	737	29.34	3221	128
*Goodleigh Romulus Sunita	B	163	July	924	36.78	6249	247
†Goodleigh Romulus' Susie	G	73	July	974	40.34	2439	109
*†Goodleigh Romulus Verna	B	154	May	1128	50.90	7216	320
*†Goodleigh Romulus Verona	E	63	July	1519	59.42	3006	121
*†Goodleigh Royal Grenda	A	148	July	1642	57.83	8503	325

§Rhoads, Jerome H., "Rhoadsacres," Kirkwood, Pa. ARHT

†Jvhar's Aster	F	300	June	550	28.19	7571	354
†Jvhar's Heroine	E	265	June	551	34.46	6292	341
*†King's Heroine of Upsand Downs	D	204	June	529	27.35	5243	260
*†King's Julie of Upsand Downs	F	158	June	825	37.82	4676	213
*†King's Martha of Upsand Downs	C	101	June	904	43.33	3133	145
†King's Ruth of Upsand Downs	G	64	June	839	33.59	1829	77
s. Homestead Royal's King		D. King's Phi of Upsand Downs					
*†Laddie's Kay of Upsand Downs	D	210	June	652	33.92	5930	294
†Laddie's Tresa of Upsand Downs	D	132	June	811	36.52	3816	184

§Rhodenbaugh, W. W., Rhodenbaugh Ranch, Caldwell, Idaho. ARHT

†Rhodenbaugh's Abelia	G	103	July	1010	48.50	3524	153
†Rhodenbaugh's Acacia	G	140	July	1039	40.54	5095	202
Rhodenbaugh's Alyssum	G	155	July	848	36.56	4692	187
†Rhodenbaugh's Amaryllis	G	136	July	827	40.57	3987	182
†Rhodenbaugh's Azalea	C	101	July	1074	42.34	3835	148
†Rhodenbaugh's Buttercup	A	126	July	1057	51.28	4621	197
†Rhodenbaugh's Gardenia	A	106	July	876	40.73	3439	155
†Rhodenbaugh's Liatris	A	87	July	934	37.36	3071	117
¶Rhodenbaugh's Magnolia	A	181	July	990	49.02	6183	302
†Rhodenbaugh's Moss Rose	A	91	July	1354	63.11	4239	174
†Rhodenbaugh's Syringa	E	168	July	818	43.13	4818	244
¶Rhodenbaugh's Viola	A	178	July	1100	56.69	6838	335

§Rhodes, Robert N., Broadview Farms, Broadway, Va. ARHT

†Sovereign's Patricia Anne	D	35	Apr	1306	58.41	1493	66
s. Majesty's Sovereign		D. Broadview's Judy					

Rider, J. L., Pleasantview Farm, Catawissa, Pa.

*Anna Lou of Pleasantview	A	262	June	850	41.01	9491	495
Pleasantview Janet	F	40	June	1239	58.65	1630	77
s. Coldspring's Royal Raider		D. Royal Bell of Pleasantview					
Pleasantview Jessie	A	217	June	891	48.95	7567	390
Pleasantview Lucretia	G	262	June	731	36.05	6883	327
*Pleasantview May Lou	C	365	May	130	7.80	11165	612
s. Coldspring's Hardwick's Gascon		D. Royal May of Pleas ntview					
*Pleasantview Royal Phyllis	D	212	June	1163	51.41	8466	360
Polly's Pride of Pleasantview	F	365	June	80	4.01	10772	532
s. Royal Laddie of Pleasantview		D. Pleasantview Royal Polly					

Riehl, Elmer J., Elmbeth Farms, Canfield, Ohio.

Elmbeth Lucky Zelma	4D	61	June	1088	44.53	2416	97
Evalon P. Duchess	4D	61	June	1210	48.92	2559	100

Riker, D. C., Dangra Farm, Long Valley, N. J. ARHT

†Dangra Simile	G	211	July	821	37.46	6071	288
s. Brooklawn's Frank		D. Brooklawn's Duplicate					
†Dangra's Nanna	F	305	July	179	7.88	7972	371
s. Brooklawn's Frank		D. Brooklawn's Nancy					
†Dangra's Rosalie	F	278	July	573	36.67	7122	377

§Riley, Edward C., Leeside Farm, Lumberville, Pa.

†Leeside Lassie	D	211	July	780	34.65	7443	299
†Leeside Royal Belle	G	251	July	888	42.56	8792	327
Leeside Royal Elmira	E	189	July	851	33.47	7001	271
†Welcome In Ardor	A	76	July	1394	54.53	3636	153
s. Caumsett Valor		D. Select's Arler					

§Robertson, James B., Mid-Cutstraw Farm, Paoli, Pa. ARHT

†Bountiful Belle Beauty	G	132	June	787	44.57	3464	172
†Bountiful Brilliant Beauty	G	208	June	766	36.09	5426	245
†Bountiful Brilliant Sunshine	G	120	June	803	37.93	3410	153
†Bountiful Diana	G	209	June	881	46.60	6053	292
†Bountiful Nancy Marie	F	145	June	811	43.59	4189	211
†Bountiful Susanna	G	198	June	959	52.00	6407	309
Jobetty's Marcella	A	306	June	742	43.31	8789	481
†Marie's Pride Lassie	F	283	June	768	36.63	7765	325
†Quincy Bright Aneta	A	196	June	1645	84.41	10451	528
†Quincy Excelsior Tulip	A	305	June	85	4.64	10984	532
s. Hill Girt Excelsior		D. Quincy Ultra Tulip					
Quincy Glorianna	B	242	June	949	56.28	8488	486
†Quincy Maxim Joan	C	262	June	988	60.77	9471	518
†Quincy Ultra Forsythia	A	243	June	815	39.41	9646	396
†Shady Lawn's Prucilla	G	150	June	699	38.70	3582	186
†Shady Lawn's Stella	C	204	June	1197	63.82	8477	436
†Shady Lawn's Wyona	G	113	June	920	47.10	3474	163

Rogers, Dudley P., "Wethersfield," Danvers, Mass.

*Douglaston King's Jeanne	D	247	June	1005	54.32	8865	44[illegible]
*Groton House Caesar's Christie	C	130	June	1491	66.98	7140	31[illegible]

Kadockadee Princess Pat C 68 June 1211 50.54 2746 125
S. Wethersfield Prince Charming D. Kadockadee Patience
Langwater Anna 3d C 365 Apr 334 14.54 11320 484
S. Langwater Challenger D. Langwater Anna
Langwater Coralie A 365 May 854 36.16 14024 564
S. Langwater Corsair D. Langwater Coral
*Laurel Adeline A 65 June 1824 76.63 3724 166
S. Wethersfield Laurel's Bellarion D. Laurel Beatrice Hope
*Laurel Dotty B 43 June 1425 73.68 1940 100
S. Wethersfield Laurel's Bellarion D. Laurel Beatrice Hope
President's Ceres A 181 June 1532 69.88 9923 447
President's Pearl of W. H. A 166 June 1312 62.46 8062 379
President's Rosalind of W. H. A 89 June 1197 57.13 3715 188
S. Wethersfield President D. Sensation's Queen Rose
*Runnymede Maizy A 204 Mar 1012 48.50 6881 341
S. Alfalfa Farm Select D. Myhaven Taurida
Stony Ford Victor's Queen B 326 June 858 40.44 11179 575
*Wethersfield Carol A 81 June 1743 77.77 4471 209
S. Woodholm's Ptolemy D. Imp. Keep du Jardin
*Wethersfield Colette B 84 June 1657 57.85 4789 181
S. Woodholm's Ptolemy D. Wethersfield Lily
Wethersfield Constance C 159 Mar 1040 47.56 6039 282
S. Woodholm's Ptolemy D. Wethersfield Lassie
*Wethersfield Elsa A 355 June 587 39.50 11565 757
Wethersfield Lavern G 161 June 1132 60.46 6424 297
*Wethersfield Leading Lady D 99 June 1415 58.90 4815 232
Wethersfield Lenore D 145 June 1190 52.51 6141 276
*Wethersfield Linden D 41 June 1484 70.79 1968 93
S. Wethersfield Bellarion D. Charlotte of Wood Homestead
*Wethersfield Lira C 129 June 1223 56.67 5851 249
Wethersfield Lizzie E 226 June 995 40.63 9013 362
S. Wethersfield Bellarion D. Wethersfield Annie
Wethersfield Lorelei G 61 June 1356 53.18 2598 109
S. Wethersfield Bellarion D. Wethersfield Carol
*Wethersfield Lucia A 118 June 1080 48.60 4716 234
Wethersfield Lustrous G 161 June 1056 47.56 6102 277
Wethersfield Nancy D 234 June 960 53.01 8045 444
*Wethersfield Pauline A 113 June 1545 59.36 5698 274

Roughsedge Brothers, Bear Haven Farms, Bloomsburg, Pa. ARHT
¶Convoy's Jane G 303 June 722 39.02 7317 369
†Convoy's Lily G 299 June 578 35.30 6774 382
¶Echo Valley Mabelle E 265 June 521 27.12 5677 271
*Fairlawn Peerless Dorrence 4A 61 June 1499 73.92 3212 160
S. Green Meadow Peerless D. Hopeton Janice
¶Gardenville Convoy's Beauty F 185 June 697 31.61 4585 225
*Gardenville Convoy's Helena D 142 June 861 44.18 4914 230
Gardenville Mister's Elizabeth G 121 June 817 39.05 3864 175
*Gardenville Rose May E 90 June 1001 57.38 3270 173
S. Hardwick's Rose King D. Quincy May Beauty
Gayhead's Lady Coquette 4A 57 June 1204 49.49 2357 99
S. Lincoln Gay Prince D. Columbine of Flint Hill
*†Meadow Spring Amanda 3d A 305 June 11 .82 7437 404
S. Hilltop Butterfat Billy D. Meadow Spring Amanda
*†Meadow Spring Moonlight 2d A 242 June 634 32.37 7618 376
†Peerless' Dominant Lady C 145 June 1026 40.55 6035 262
†Quincy Mahomet Eve A 199 June 1003 38.24 7811 329
*Redwing of Greenacres A 65 June 1302 63.97 2818 136
S. Greenacres Royal D. Cavalier's Redwing
*Riveredge Peerless Melba B 100 June 1279 53.60 4698 226
†Wilgorlan's Monitor Poppy F 158 June 802 42.53 4887 237
†Worthland Fairy E 265 June 713 41.12 8334 424

§Rudat, Fred, Jr., Cla-Ore Farm, Brownsmead, Oregon.
†Bella Bolla of Traverdale A 57 June 1646 74.07 3143 141
S. Moonbeam's Roxy of Willow-wood D. Gay Lad's Belle of Traverdale
†Bonita of Cla-ore G 31 June 1133 56.69 1161 58
S. Polaida Honoria's Duke D. Bella Donna of Traverdale
†Lady of Cla-ore E 26 June 1211 53.92
S. Tideland Prediction D. Gay Lassie's Beauty of Riverview
†Roxy's Beauty of Willowood A 30 June 1237 62.51
S. Arbetee Bountiful's Roxy D. Moonbeam of Willow-wood
†Roxy's Pride of Willow-wood A 46 June 1632 76.75 2499 117
S. Arbetee Bountiful's Roxy D. Moonbeam of Willow-wood

Rumgay, L. L., Ingleside Farm, Oregon City, Oregon. ARHT
Cherub's Cleo of Monte Rosa C 318 June 539 21.59 8198 367
Cherub's Lassie of Ingleside F 194 June 654 30.65 4676 226
†Cherub's Secret of Monte Rosa G 305 Apr 180 11.36 5664 294
S. Highcroft Rosalie's Cherub D. Maureen's Secret
¶Monte Rosa Cherub's Evaline E 305 May 452 23.75 7411 377
S. Highcroft Rosalie's Cherub D. Phyl's Evaline of Grangeville
Pearl of Ingleside 4G 305 June 414 18.41 7718 356
S. Highcroft Rosalie's Cherub D. Monarch's Prue of Monte Rosa

Ruschmann, Henry F., Meadowbrook Farm, Bernardsville, N. J.
Arbobess Alert's Baretta G 345 June 735 38.46 8981 458
Arbobess Draftman's Bopeep G 196 June 1209 56.36 7345 352
Bethany Wistar's Nora G 319 June 887 48.10 10204 519
Darling's May of Herodale A 135 June 1462 86.60 6268 344
Highfields January Queen A 365 May 624 34.51 12757 667
S. Kilmac Independent D. Highfields Royal Mary
Hollyday Queen of Meadowbrook D 103 June 1453 60.45 5045 217
S. Glenburnie Valiant D. Hollyday Heartsease
Honor of Meadowbrook D 334 June 887 48.73 11012 539
Maggie's Pet of Meadowbrook E 81 June 1260 48.66 3405 140
S. Convent's Petrarch D. Maggie's Lucretia
Majesty's Lady Ultra G 365 May 245 12.63 12120 586
S. Dinsmore Royal Majesty D. Leader's Lady Ultra
Meadowbrook Countess Gabriele A 365 June 207 11.37 13043 657
S. Willowmere Prospector D. Willowmere Radiance
Meadowbrook Countess Willow 4e 305 May 447 21.76 7738 363
S. Pride of Avis Acres D. Meadowbrook Countess Gabriele
Meadowbrook Emma Holz 4B 176 June 1138 60.43 7505 374
Meadowbrook Gay Bess B 346 May 1151 62.52 13441 688
Meadowbrook Millie Girl B 365 June 684 38.21 12236 636
S. C. F.'s Merry Honor D. Immergrun Mildred's Belle
Meadowbrook Suez's Florentine E 122 June 1444 73.64 5642 282
S. Glenburnie Raritan D. Suez's Fantine
Meadowbrook von Stauffenberg A 340 June 1070 49.56 13622 655
Merry Girl of Meadowbrook D 365 June 519 33.89 10216 620
S. C. F.'s Merry Honor D. C. F.'s Merry Girl
Mitzie of Meadowbrook E 104 June 1215 59.79 4296 207
S. Homewood Roland's Boy D. Maisie of Herodale
Peerless' Primrose Topsy D 365 May 677 35.70 15221 790
S. Green Meadow Peerless 2d D. Topsy's Primrose of Cinchona
Princess Katica of Long Valley B 365 June 478 21.10 11452 516
S. Dolly's Don of Hullside D. Echo's Gazelle of Whit-Ridge
Provost's Gracious A 312 May 908 44.35 11386 592
Quoexin S. Generous A 172 June 1839 77.25 10505 433
Royal Nobleman's Susette A 365 June 386 19.23 12066 563
S. Orkney's Royal Nobleman D. Susan Pointer Lone Hemlock
Royal Sarah Ann 4D 134 June 1599 81.40 7022 377
Suez's Esther Joan A 359 June 770 43.60 11318 606
Victor's Bell's Mable 4A 305 May 630 35.95 10048 546
S. Johnson's Linda's Victor D. Lily's Bell of Endeaver
Wilgorlan's Peerless Day G 107 June 1188 54.30 3980 184
S. Green Meadow Peerless 2d D. Delhaven Daisy 2d

§Russell, C. W., Russell Lea Dairy, Clyde, Ohio. ARHT
*†Crystal of Russell Lea A 305 June 279 12.84 8596 378
S. Franchester Claudius D. Vivian of Russell Lea
*†Judie of Russell Lea A 136 June 1108 48.33 5479 243
*†Russell Lea-Camp Fire Girl C 104 June 1135 44.17 4129 173
*†Russell Lea Carnation E 131 June 926 38.16 4484 205
*†Russell Lea Narcissus F 177 June 731 30.80 5238 224
*†Russell Lea New Year's Eve C 145 June 919 46.43 4950 237
†Russell Lea Noble May G 139 June 660 32.37 3338 157
†Russell Lea Snowflake G 51 June 1085 49.91 1746 80
S. Franchester Saint Charles D. Chorus Girl of Russell Lea
†Russell Lea Springtime G 108 June 807 33.11 3003 124
¶Russell Lea Starlight G 292 June 634 32.36 6059 290

Rustman, J. H., R-Lane Farms, Bassett, Wis.
Barbara Ellen of Valmar A 43 June 1501 67.72 2105 102
S. Ivan of Oronoko D. Valmar's Rose Cherry
*Boulder Bridge Nola A 340 June 904 46.29 12396 619
Broadland Chiquita A 340 June 649 34.77 10763 532
*Broadwater Brunella B 274 June 1174 58.36 12730 673
†Comet and Daisy's Dawn D 270 June 474 24.74 5659 299
Comet and Gem's Jewell A 113 June 888 37.74 3632 151
S. Gordondale Comet D. Tellus's Trixy 7th's Gem
Comet and Gem 4th's Princess C 176 June 877 42.04 6171 283
Comet and Nancy's Anly A 78 May 965 55.72 2426 120
S. Gordondale Comet D. Tellus's Tillie 2d's Nancy
*Estelle of Ferson's Creek A 284 June 594 31.58 7218 399
Gordondale Fayette A 340 June 629 32.06 9608 527
*Gordondale Iris A 42 June 1336 62.67 1822 89
S. Green Meads Proud Gallant D. Gordondale Bella
Gordondale Serene F 286 June 598 36.49 7134 383
Hazel's Rexine of Cowham Farm E 199 June 1163 51.53 8401 355
Plutocrat's Lady F 273 June 697 32.77 6873 333
*St. James Champion Maureen B 75 June 1174 54.49 3011 142
S. St. James Champion's Champion D. St. James Philosopher's Doreen
*St. James Philosopher's Bluebell A 326 June 674 35.70 9528 470
Valmar's Cherry Rose-Marie A 274 June 1088 49.72 3406 579
Valmar's Choice Olive C 325 June 791 44.03 9377 521

Sabine, Stephen W., Westfield Farm, Groton, Mass.
Westfield E. Darkspot 4B 305 Apr 19 1.11 10171 541
S. Westfield Evard D. Westfield Golden Spot
Westfield Golden Alice A 87 May 1395 68.94 3980 190
Westfield Golden Blossom D 365 Apr 740 40.57 12198 610
S. Argilla Furlough D. Comet's Bloom
*Westfield T. Evalina B 167 May 1244 66.94 7577 366
Westfield T. Sunglow E 61 May 978 49.42 1929 92
S. Robin Hill Traveler D. Westfield Golden Sunlight

Saltonstall, Richard, Charlescote Farm, Sherborn, Mass.
*Charlescote Coral B 146 June 1287 51.51 7380 290
*Charlescote Miracle D 100 June 1379 61.53 4954 202
Charlescote Pace D 311 June 771 37.81 9664 445
Charlescote Prim E 216 June 888 49.05 7378 392
Charlescote Vanity G 141 June 1311 56.52 6471 293
Charlescote Verity G 231 June 830 40.63 7042 337
Charlescote Veronica G 229 June 873 46.99 7645 381

Sanford & Blackwelder, Twin Brook Farm, Mocksville, N. C. ARHT
Croasdaile's Actor's Fern G 108 May 849 40.60 3194 140
*Knight's Magnolia B 365 May 27 1.37 13514 656
S. Itchen's Queen's Knight D. May Queen's Magnolia
*Maxim's Bonnie of Grassy Grove E 322 May 829 40.14 9861 475
*Milton Farms Kathie A 365 May 26 1.52 12801 639
S. Clear Springs' Maxim King D. S. F. Sophia of Milton Lodge
*Royal Count's Pollyanna B 337 May 581 26.63 10276 498
Twin Brook Alice G 365 May 305 16.66 9714 500
S. Quail Roost King Glamour D. Twin Brook's Grace
Twin Brook Lady Peggy G 365 May 164 8.65 8824 443
S. Quail Roost King Glamour D. Knight's May Princess
*Twin Brook Little Jane D 329 May 923 41.18 11290 529

§Sawin, Melvin E., Shadblow Farm, Wakefield, R. I.
†Conrad's Denise D 98 June 945 40.65 3349 154
†Locust Grove Daisette A 114 June 800 40.08 3142 157

Scanlon, George H. & Milder, Edward, The Hawkeye Guernsey Farm, Iowa City, Iowa.
Blossom's Bright Carroll A 80 Apr 1157 63.98 3543 162
S. Blossom's Bright Lad D. Royal's Carroll
Boulder Bridge Norma A 181 July 1057 46.52 7509 316
*Dairymaid of Ferson's Creek A 181 July 1176 59.17 7383 363
King Hill King's Blossom E 140 July 958 37.38 4838 182
S. Green Meads King Pharaoh D. King Hill Rexgrace
King Hill King's Dainty F 181 July 1041 45.52 6485 272
King Hill King's Darling G 85 July 1102 44.89 3040 120
S. McDonald Farms Golden King D. King Hill Rexrose
King Hill King's Rose B 122 July 1263 46.37 5172 183
†Lochmead Nicolette F 91 July 1164 48.31 3705 151
S. Nodrog of Lochmead D. Marcilla of Pleasant View
†Marhawk Beth F 88 July 760 34.61 2334 106
St. Albans Grandee Pretty Spot 4G 166 July 958 49.53 5862 297
*St. Albans Melody's Silvette A 28 May 1602 64.60
S. Pine Manor King Melody Master D. St. Albans Que Vive Silvell

§Schaffer, Forest S., Clover Dale Stock Farms, Van Wert, Ohio. ARHT
†Clover Meades Ruby G 199 July 789 39.09 5700 281
†Clover Meades Ultra Dorothy G 221 July 717 35.89 5323 277
*†Ramie's Christmas Carol C 218 July 1013 44.60 8093 389
*†Ruby's Ultra Glee A 231 July 1045 46.62 8887 417

§Schaffer, Kenneth W., Clover Dale Stock Farms, Van Wert, Ohio. ARHT
*†C. M.'s Farm Bonny E 210 July 567 28.98 5097 255
*†Greenfield's K. Belle E 251 July 765 42.10 6654 346

§Schaffer, Milvada, Clover Dale Stock Farms, Van Wert, Ohio. ARHT

Greenfield K. Diamond	G	247	July	836	36.79	6827	311

§Schepflin, Paul E., Wilema Farms, Fremont, Ohio. ARHT

†Meadovue Dotty	F	305	July	367	22.39	7664	413
s. Meadow-Gold Liberty Bell	D. Hopeful's Daisy Pride						
*†Silver Forest Peggy Lou	A	249	July	653	38.57	8428	387

Schepflin, William F., Wilema Farms, Fremont, Ohio. ARHT

*†Wilema's Roselyn	E	105	July	740	37.16	3396	159
s. Coronation Lena's Rex	D. Parica's Flora						
†Wilema's Rosemary	C	209	July	576	33.19	5546	266

Schlegel, Edward D., Damian Farms, Conesus, N. Y.

Damian Augusta	4E	203	June	864	40.04	6420	290
Damian Country Flower	E	186	June	930	45.23	6910	299
Damian Elvira	4G	101	June	986	55.91	3349	172
Damian Garnet	G	283	June	881	44.05	8350	363
Damian Gracious	4F	108	June	844	43.40	3211	152
Damian Isis	G	241	June	927	46.08	7662	384
Damian Kay Rose of Locusts	4F	116	June	1017	48.86	4017	177
Damian Radiance	4C	226	June	507	30.01	5648	299
Damian Rulay	4F	118	June	832	43.23	3485	170
Fern-Wood Jewell	4A	272	June	807	41.79	9033	394
*Graceful of The Glen	A	317	June	984	55.31	11837	582
Grey-Knoll Butterfat Caroline	4F	132	June	838	40.42	3894	191

Schlegel, Edward D., Mrs., Damian Farms, Conesus, N. Y. ARHT

Brenda Rose of Locusts	4C	89	June	1106	47.91	3167	135
Damian Celia	4A	89	June	977	49.55	3287	155
Damian Cornelia	4A	73	June	953	42.50	2511	112
Damian Dahlia	4A	85	June	1137	53.00	3033	141
Damian Electa	4A	89	June	1131	54.98	3376	156
Damian Freda	4A	59	June	1257	54.08	2533	101
Damian Mermaid	4B	73	June	963	43.43	2297	102
Damian Monica	4A	85	June	1043	49.75	3015	140
Damian Noma	4A	89	June	652	31.44	2329	124
Damian Yolanda	4A	59	June	1112	50.06	2239	95
Orchard Acres Orchid	4A	89	June	1138	52.48	3259	153

§Schleigh, W. B., Golden Hill Farm, Martinsburg, W. Va. ARHT

†Golden Hill Honeydew	F	122	July	593	28.45	2920	143
†Golden Hill New Daystar	G	110	July	585	25.43	2529	114
†Golden Hill Sally Belle	F	305	June	525	36.40	7039	354
s. Woodside Hall Guard	D. Woodside Hall Knollton Daystar						
*†Groton House Levity's Karo	E	173	July	356	20.06	4160	214

§Schueler, Eric R., Douglas Manor Farm, Lynnville, Tenn. ARHT

†Glow of Oronoko	A	12	June	449	18.45		
s. Homestead Athenian	D. Daphne of Oronoko						
†Jacqueline of Douglas Manor 2d	E	68	June	749	35.90	1786	85
s. Alexander of Golden Arrow Farm	D. Jacqueline of Douglas Manor						
†Lois' Rose of Douglas Manor	B	68	June	780	39.09	1937	97
s. Gayoso Southern Ranger	D. Rosedale Lois						

Schutt, Harold S., Spar Hill Farm, Chadds Ford, Pa. ARHT

*Gloria of White Plains	C	75	July	1671	79.38	4228	206
*Goose Valley Hollyhock	D	139	July	1255	75.98	6042	324
Spar Hill Apple Blossom	F	48	July	1205	50.98	1779	75
s. Coronation King's Heir	D. Spar Hill Orange Blossom 2d						
*Spar Hill Bluebell	E	205	July	1312	57.23	9217	419
Spar Hill Buttercup	G	365	July	48	2.47	10406	514
s. Spar Hill Duke of Windsor	D. Spar Hill Delphinium 2d						
*Spar Hill Delphinium 3d	C	51	July	1737	81.31	2802	131
s. Coronation King's Heir	D. Spar Hill Delphinium						
Spar Hill Lady Slipper	F	303	July	948	48.95	9668	505
Spar Hill Orchid 4th	G	334	July	895	40.56	8672	401
Spar Hill Primrose 2d	G	334	July	992	52.12	10181	542

§Scudder, Lucy R., Scudder Ranch Dairy, Yakima, Wash. ARHT

†Scudder Ranch C. S. Julie	D	231	June	659	30.39	6564	322
†Scudder Ranch Dusty's Juletta	F	36	June	858	32.69	1028	39
s. Boulder Bridge Gold Dust	D. Scudder Ranch Royal Juletta						
†Scudder Ranch Golden Kate	E	150	June	811	34.64	4511	221
†Scudder Ranch King's Celia Van	A	86	June	909	41.74	2958	146
s. Scudder Ranch Easter King	D. Scudder Ranch Celia Van						
†Scudder Ranch King's Pamela	A	104	June	1177	48.85	4437	197
s. Scudder Ranch Easter King	D. Scudder Ranch Royal Pamela						
¶Scudder Ranch K. Regina May	D	217	June	642	35.99	5586	314
†Scudder Ranch Nym's Faith	G	167	June	668	33.31	4345	211
Scudder Ranch R. Julie	B	171	June	651	27.28	4539	187

Seco Company, Incorporated, Seco Farms, Arcadia, Mo.

*Chic of Woodside	A	122	July	1358	60.30	6028	280
†Gayhead's Her Replica	E	195	July	897	44.97	6289	332
Gayhead's In-fanta	4G	70	July	1474	72.08	3201	165
*Gayhead's In-repose	B	166	July	1373	57.25	8729	367
Gayhead's In-roseate	E	105	July	1346	64.21	4976	231
Kitchener Lady Rose	4A	73	July	1332	55.02	3153	135
Langmore Lady Excellent	G	363	July	861	36.80	12618	506
Meadow Lodge Queen R. Louise	C	227	July	1075	42.79	8952	351
*Mystic of Woodside	A	303	July	1150	53.59	12590	609
Pandora of Woodside	4D	57	July	1481	62.51	2701	114
s. Khedive of Woodside	D. Vendeuse of Woodside						
*St. Albans Actor's Gratis	C	265	July	1135	51.87	11333	534
*St. Albans Valiant Pretty Spot	C	284	July	1312	55.13	13824	601

Self, James C., Selfdale Farms, Greenwood, S. C. ARHT

Bloom of Brinton Farm	F	274	July	408	19.64	6538	322
Cavalier Foremost's Kim	A	274	July	445	19.60	9867	443
Dukes Dale Defiance's Nettie	G	181	July	1171	52.85	6922	319
Felder's Jane	A	316	July	702	35.31	10071	510
Greenwood's Queen Carlotta	G	314	July	490	24.66	6235	325
Joan's Joy	C	274	July	796	43.26	8456	454
Johnson's Sweet Lucy	E	274	July	277	17.54	6320	338
Magician's Oakhurst Bettie	A	348	July	909	45.93	11855	573
Magician's Oakhurst Daisy	A	274	July	810	40.82	8507	424
Oakhurst Summers	A	243	July	951	42.61	9364	404
Rivelon Maxim Abbess	F	228	July	1029	46.53	7543	356
Rivelon Maxim Chandrow	F	181	July	895	40.03	6706	298
Rivelon May Zora	4A	37	July	1463	61.45	1718	72
s. Maywick's Laddie	D. Gay Royal's Zora						
Rivelon Royal Addie	G	228	July	751	35.03	6790	329
Rivelon Royal Chelore	B	228	July	835	39.62	7749	362
Rivelon Royal Mitty 2d	F	107	July	1118	45.53	3642	140
Rivelon Royal Pearl	4A	77	July	874	45.45	2116	108
Rivelon Royal Sapphire	F	147	July	1226	57.26	6132	264
*Sawaga Golden Lady	4A	179	July	1285	59.14	8186	356
Springtime Maxim's Ruby	4D	181	July	481	24.10	3908	194
*Sunny Hill Lucky Nola	B	295	July	211	10.99	7815	430
*Sunny Hill's Gratitude	A	256	July	1347	67.79	11874	638
Traxler's Ideal Glory	G	365	July	110	6.55	8085	441
s. Quail Roost Maxim's Ideal	D. Appin's Joan						

Sexton, Sallie Jones, Bryn Du Farm, Granville, Ohio. ARHT

*Bryn Du Charm	C	181	June	1328	58.06	8846	413
Bryn Du Maxim Belinda	G	284	June	581	33.80	6778	358
Bryn Du Maxim Margo	F	167	June	978	46.40	5929	270
Bryn Du Maxim's Atlantis	D	139	June	1037	46.77	5502	264
Bryn Du Maxim Serene	G	223	June	664	36.73	6104	299
Bryn Du Maxim's Pallas	G	30	June	1132	45.31		
s. Bryn Du Maxim's Damon	D. Bryn Du Patience						
Bryn Du Maxim's Quality	G	33	June	1223	49.07	1321	52
s. Bryn Du Maxim's Damon	D. Bryn Du Queen						
*Bryn Du Serenity	B	54	June	1746	76.30	2967	129
s. Franchester Standfast	D. Willow Brook's Maxine 2d						
*Quail Roost Lucky Paragon	A	67	June	1744	95.93	3715	221
s. Quail Roost Lucky Strike	D. Generous Edward's Perfection						
Willow Brook's Lucy Bloom	G	263	June	916	41.50	8171	381
*Willow Brook's Mabel Fern	C	111	June	1633	73.81	6038	288
Willow Brook's Millie Grace	E	263	June	1201	61.29	10816	546
Willow Brook's Mina	G	308	June	928	50.81	9206	506
Willow Brook's Vickie	F	44	June	1246	51.97	1704	71
s. Langwater Triumph	D. Willow Brook's Mae Lightning						
Zimalcrest Design's Rachel	E	186	June	1119	57.31	7479	391

Shaw, F. N. & T. M., Pebble Hill Farm, Doylestown, Pa. ARHT

Ideal Molly Maid	4C	51	June	1531	61.70	2527	103
s. McDonald Farms Excellence	D. Ideal Millicent						
Liseter Molly Darling	4G	59	June	1049	47.23	2017	93
s. Liseter Bella's Hardfast	D. Wood Homestead Ptolemy Phoebe						
Marshallvale Lena	4C	83	June	1589	63.88	4053	162
s. Marshallvale Valor	D. Marshallvale Delia						
Marshallvale Marian	4C	73	June	1364	46.51	3283	110
s. Foremost Royal Prince	D. Marshallvale Marcia						
Pebble Hill Daybreak's Dawn	4C	43	June	1192	59.99	1790	85
s. Flying Hill Master Builder	D. Alcluyd Dawn's Daybreak						
Pebble Hill Hero's Bess	4F	33	June	1145	47.20	1240	51
s. Valleywood Hero	D. Roy's Bess of Whitford						
Pebble Hill Hero's Helena	4G	27	May	877	36.67		
s. Valleywood Hero	D. Crum Creek's Gold Helichrysum						
Pebble Hill Hero's Mary Belle	4C	50	June	1316	51.60	2231	87
s. Valleywood Hero	D. Pebble Hill Mae Belle						
Pebble Hill King's Allure	4D	34	June	1163	47.92	1296	54
s. Pebble Hill Meadow King	D. Pebble Hill Buccaneer's Charming						

§Sheldon's Sons, L. W., Lynworth Farms, Fulton, N. Y.

†Lynworth Charity	G	66	July	847	33.48	1783	73
s. McDonald Farms Archer	D. Lynworth Joy						
†Lynworth Cheer	A	305	June	388	20.61	8515	427
s. Douglaston Lord Geoffrey	D. Lynworth Gloria						
*†Lynworth Glorious	B	250	July	954	40.46	8762	382
*Lynworth Poppy	A	318	July	766	38.16	9651	508
Lynworth Priscilla	F	361	July	449	25.50	7613	420

Shepherd, W. Scott, Lumberton, N. C.

*Klondike Loramine	B	122	July	1335	57.43	5480	224

§Shuttleworth, William W., Sunset Ledge Farm, Warren, Mass.

†Daisy of Dunlea	G	73	July	635	29.88	1598	73
s. Noble King of Dunlea	D. Skylight of Dunlea						
†Highwick Elkin	G	221	July	545	32.54	4811	244
†Highwick Friendly	G	212	July	653	29.68	5267	240
†High Wick Gem	G	119	July	555	26.29	2727	120
†High Wick Gevee	G	109	July	678	30.80	2595	118
Mountain Brook Shamrock	A	83	July	903	45.06	2476	122
s. Green Meads Royal Chief	D. Fair Weather Shamrock						
Oakholm's Kenotime	E	365	July	90	5.47	8417	478
s. Chedco Lester	D. Oakholm's Kalmia						
Sarah of Marsh Hill Farm	A	42	July	1198	50.95	1637	69
s. Mount Hope Xanthic	D. Salome of Marsh Hill Farm						
Skylight of Dunlea	C	181	July	844	34.79	5500	235
†Sunset Ledge Cassandra	G	275	July	381	17.43	4998	228
†Sunset Ledge Noble Mofar	G	251	July	489	24.40	4867	231
†Sunset Ledge Peerless Val	F	292	July	592	34.05	6401	344
†Twilight of Dunlea	E	273	July	411	22.16	5582	256

Sikes, T. Edgar, Sik-Co Farm, Greensboro, N. C. ARHT

Carnation's Caraway Girl	A	297	June	783	36.90	8922	434
Carnation's Morning Star	A	233	June	1048	46.89	9182	470
*Fairlawn Maxim's Elvira	A	184	June	1085	50.79	7090	343
*Fairlawn Maxim's Felicity	C	101	June	1337	58.99	4847	245
Fairlawn Maxim's Hester	G	365	May	554	33.37	8540	504
s. Quail Roost Rose Maxim	D. Sepascot La Noce Vixter						
King Max's Rebecca	A	166	June	924	42.72	5535	265
Sik-Co King's Armedia	C	347	June	715	46.79	9257	585
Sik-Co Lucky Scarlet	F	258	June	815	38.92	7693	364

Slagle, A. B., Belmont View Farm, Franklin, N. C.

Barbara's Ellen	A	171	June	1166	53.20	7464	329
Belmont View Minerva	D	365	June	398	21.92	8069	425
s. Wanda's Sentry of Garden Creek	D. Clarabelle of Belmont View						
Belmont View Nadine	E	365	June	730	34.39	9831	447
s. Merrymaker of Garden Creek	D. Bettie Jane of Addington Farm						
Belmont View Nannie	E	365	June	223	11.81	11012	470
s. Callie's Boy of Belmont View	D. Myra of Pleasant Valley						
Belmont View Nantuckett	D	188	June	546	23.89	4411	208
Belmont View Ned's Anna	F	365	May	334	21.14	7858	416
s. Quail Roost King Ned	D. Anna Lou of Belmont View						
Belmont View Ned's Dolly	G	365	May	545	26.68	8971	455
s. Quail Roost King Ned	D. Dolly Madison of Belmont View						
Belmont View Ned's Nifty	F	365	May	540	27.91	8456	447
s. Quail Roost King Ned	D. Hopeful of Belmont View						
Belmont View Ned's Nolene	G	365	June	89	4.56	8612	396
s. Quail Roost King Ned	D. Geraldine of Belmont View						
Belmont View Ned's Nonette	G	365	June	68	3.47	9843	468
s. Quail Roost King Ned	D. Kate of Belmont View						
Belmont View Ned's Oasis	G	131	June	743	36.18	3399	171
Belmont View Ned's Oleander	G	140	May	911	44.40	3933	196
Belmont View Ned's Only	G	254	June	387	18.92	4316	212
s. Quail Roost King Ned	D. Lilac of Belmont View						

Belmont View Nymph F 365 June 176 10.02 8912 444
S. Midnight of Belmont View D. Pet's Trixie Lee
Belmont View Orpha G 166 June 928 42.14 5366 262
Belmont View Pride G 113 June 858 41.40 3252 146
*Callie of Belmont View A 171 June 1332 56.78 8067 358
Creamelle of Belmont View A 103 May 971 48.46 3565 162
El-Manor Dawn A 148 June 1348 50.45 6902 276
*Fairlady of Belmont View A 46 June 2067 77.96 3055 115
S. Wanda's Sentry of Garden Creek D. Callie of Belmont View
Flossy's Cherry of Flint Farm A 291 June 539 23.89 6667 331
Flossy's Yellow of Flint Farm A 128 May 1410 55.03 5931 240
Freckles of Belmont View A 119 June 1469 69.67 5919 276
Gay Fairfax Patsy A 257 June 1014 39.07 9295 399
Genett of Justus Farms F 137 May 985 53.72 4523 209
Issaqueena Master's Labell E 132 June 841 42.43 3829 181
Issaqueena Maxim Betty A 158 June 965 46.73 5568 275
Issaqueena Ruby Star A 365 June 85 4.70 9278 445
S. Riegeldale Illustrious Maxim D. Issaqueena Ruby
Patricia of Belmont View A 365 May 412 22.57 10391 527
S. Wanda's Sentry of Garden Creek D. Clarabelle of Belmont View
Riegeldale King's Cherubim A 184 June 567 29.99 5049 249
Snowball's Imitation F 365 June 153 9.96 8073 367
S. Midnight of Belmont View D. Marigold's Snowball

§Sloan, John, Maple Grove Farm, Brentwood, Tenn. ARHT
*†Maple Grove Azalea C 220 May 788 41.38 6406 336
†Maple Grove Gardenia E 259 May 794 38.92 7801 327
†Maple Grove Mary Rose G 305 June 59 3.05 8252 377
S. Klondike Knightlad D. Rose Mary of Douglas Manor
†Maple Grove Peony F 35 May 1294 57.47 1459 64
S. Klondike Knightlad D. Maple Grove Iris
†Valmost's Little Lady C 110 May 851 41.74 3229 151

§Smith, I. P., Wildwood Run Farm, Maumee, Ohio. ARHT
*†Coronation Jeretta E 57 July 1061 42.46 1898 87
S. Fra-Mar Coronation Noble D. Courageous Judy of E. C.
†Kiwanis Girl C 218 July 529 33.88 6776 356
†Rockcreek Guernsey Farm Judy A 217 July 822 39.48 6735 320
*†Sunbeam's Sapphire C 72 July 1138 42.57 2839 106
†Trader's Point d'Or Doll C 67 July 1405 63.23 2939 142

§Smith, Nelson, H., Steele Hill Farm, Laconia, N. H. ARHT
*†Steele Hill Andalusia A 104 June 1118 53.70 4313 188
S. Lincoln Crusader D. Lagrange's Andalusia's Lady
†Steele Hill Azealia G 144 June 581 27.81 2896 116
S. Lincoln St. Nicholas D. Lagrange Mazie
†Steele Hill Grateful G 130 June 810 40.42 3672 161
S. Lincoln St. Nicholas D. Thirlstane Thankful
†Steele Hill Harpsichord F 216 June 843 37.46 6029 237
†Steele Hill Hopeful F 278 June 703 32.36 6630 245
†Steele Hill Mona F 99 May 728 30.73 2460 99
S. Lincoln St. Nicholas D. Catamount Maggie
†Steele Hill Nichola F 251 June 628 34.76 4824 222
†Steele Hill Senorita F 286 June 636 36.22 6000 284
*†Thirlstane Bonnie C. A 96 June 1298 57.90 4315 191
S. Rockingham Brilliant Hollistar D. Bonnie Carteret of C.

§Smith, Orin A., Evergreen Farms, New Hope, Pa. ARHT
†Evergreen Midila G 166 June 711 36.98 4249 210

§Smith, Philip W., Evergreen Farms, New Hope, Pa. ARHT
†Evergreen Bo Grady G 305 May 230 13.70 9121 457
S. Witchwood Bower D. Evergreen's Gracie Glenglad
†Evergreen Bolena F 305 May 461 23.37 6852 333
S. Witchwood Bower D. Evergreen Furor's Rillena
†Evergreen Colarity G 74 June 705 31.58 1834 83
†Evergreen Company G 76 June 852 38.94 2222 101
S. Witchwood Comet D. Evergreen Furor's Fancy
†Evergreen Co-Sette G 46 June 1045 48.08 1604 75
S. Witchwood Comet D. Evergreen Hi-Rosalie
†Evergreen Felicious G 203 June 445 25.20 4011 229
¶Evergreen Feliella G 291 June 826 43.13 8566 432
†Evergreen Ferdy's Ellia G 275 June 702 44.41 7206 389
†Evergreen Ferdy's Fabel G 265 June 317 22.51 5006 272
†Evergreen Ferdy's Rilla G 185 June 795 33.00 4900 212
¶Evergreen Fillitrea G 193 June 1028 50.93 6434 310
†Evergreen Hi-Tattie G 48 June 771 32.78 1210 56
S. Pinebrook Hiboy D. Evergreen's Hopeful Hattie
¶Evergreen Hopewyn Hazybell G 275 June 679 30.70 6857 289
†Evergreen Hopewyn Millifor G 200 June 702 33.02 4541 248
†Evergreen Macy G 37 May 983 53.10 1134 61
S. Rockingham Monitor D. Evergreen's Gracie Glenglad
†Evergreen Millea G 214 June 857 37.72 6584 300
†Evergreen Molasses G 74 June 982 46.20 2329 111
S. Rockingham Monitor D. Evergreen Furor's Lass
†Evergreen Molena G 75 June 944 45.32 2574 129
S. Rockingham Monitor D. Evergreen Furor's Rillena
†Evergreen Mothea G 39 June 1141 48.49 1471 62
S. Rockingham Monitor D. Evergreen Hi-Thea
*†Evergreen's Hopeful Melissa A 290 June 78 4.25 8534 398
S. Mount Hope Uppermost D. Milly Greenwood Glen

Smock Kenneth, KenVer Farm, Noblesville, Ind.
Cherub's Ken Ver Dairymaid G 325 June 769 36.45 8594 440
*Cherub's Ken Ver Kamilla B 91 June 1253 49.25 3868 151
S. King's Cherub of Normandy D. Boulder Bridge Kamilla
*Cherub's KenVer Maid C 81 June 1508 58.84 3921 151
S. King's Cherub of Normandy D. Hazel Dell Sunny Maid
Cherub's KenVer Marcella F 187 June 1002 43.50 6033 281
Cherub's Ken Ver Nancy E 89 June 1037 43.68 3021 124
S. King's Cherub of Normandy D. Fi Fi's Nancy of Lookwell Farm
*Fairholme Suzette A 89 June 1308 48.04 3760 151
S. Foremost Cornelius D. Fairholme Sue Cavalier
Helper's Ken Ver Princess E 207 June 1113 49.33 7654 341
Normandy Thais A 45 June 1544 48.79 2248 74
S. Normandy Prince D. Boulder Bridge Kamilla
*Warrior's Ken Ver Pride C 297 June 715 28.83 9669 408

Smock, Kenneth, Mr. & Mrs., KenVer Farm, Noblesville, Ind.
*Owen's Place Admiral's Goldie A 277 June 779 38.44 9858 477

§Solms, Frank & Jacob, Upland Farm, Upland, Ind. ARHT
†Golden Lord's Queen Poly D 136 June 768 35.13 3835 167
S. Jane's Golden Lord D. Max's Queen Marlene
*†Roxy's Cynthia of Snzanue E 305 May 538 28.59 7095 373
S. Roxy of Victory Noll D. Plain View's Suzanne
*†Roxy's Molly of Violet E 230 Apr 460 28.64 4462 271
S. Roxy of Victory Noll D. Neffland's Violet
†Solms Mahout's Queenie C 228 June 760 41.91 6407 324
*†Upland Farm Actress Lily A 270 Apr 499 29.26 6398 338
S. Professor Al. of Waterloo D. Manitou's Actress
†Upland Farm Bee F 52 June 1002 44.93 1696 77
S. Upland Farm Dicta Prince D. Upland Farm Princess Pat
Upland Farm Countess Rose G 365 June 61 3.33 8037 407
S. Kenfleur's Rose King D. Candor's Countess of Manitou
†Upland Farm El Jane F 212 May 615 30.20 5010 240
†Walnut Arbor Gay Gretchen G 212 June 760 35.06 5349 249
S. Gayhead's Mahout D. Greta of Walnut Arbor

§Sordoni, Andrew J., Sterling Farms, Alderson, Pa.
†Cloverland Golden Millie A 252 July 1051 46.28 10489 453
†Sterling Alice G 122 May 1105 55.03 4434 204
†Sterling Dew Drop E 121 July 1267 53.23 5604 232
†Sterling Greta G 69 May 1224 58.63 2711 131
†Sterling Julia F 216 July 961 43.74 7727 346
†Sterling Mary E 92 July 1205 52.54 3864 184
Sterling Shirley G 177 July 988 52.31 6056 291
Sterling's Quail G 79 June 262 13.80 1961 102
S. Count Sterling D. Cloverland Golden Millie
†Sterling's Royal Dawn G 305 July 706 32.99 8938 421
S. Coldspring's Hardwick's Royal D. Dawn Popular
†Sterling's Royal Gold G 303 July 785 43.58 7999 411

Southern Dairies, Incorporated, Valkyrie Farm, Candler, N. C. ARHT
Valkyrie Dixie Asia E 365 May 59 3.20 13631 683
S. Count Fred of Garden Creek D. Valkyrie Masterpiece's Daisy
Valkyrie Dixie Nellie D 354 June 728 37.23 11622 590
Valkyrie Dixie Orchid B 327 June 857 40.71 11346 563
*Valkyrie Masterpiece Sunflower A 61 June 1430 50.50 3051 122
S. Masterpiece of Garden Creek D. Valkyrie Masterful's Sunflower
Valkyrie Southern Alice E 357 June 733 40.93 10953 569
Valkyrie Southern Beatrice A 327 June 862 36.13 11857 511
Valkyrie Southern Bella E 257 June 683 29.80 7022 312
Valkyrie Southern Blossom E 70 May 1217 51.87 2658 116
Valkyrie Southerner Chene E 109 June 986 37.57 3474 136
Valkyrie Southern Evelyn A 365 May 889 46.41 12076 627
S. Quail Roost Master Fred D. Valkyrie Mary Evelyn
Valkyrie Southern Felicia E 58 June 1296 51.20 2497 98
S. Quail Roost Master Fred D. Valkyrie Felicity
Valkyrie Southern Lass G 334 June 710 35.30 7884 382
†Valkyrie Southern Masher B. G 179 June 565 20.69 3262 145
Valkyrie Southern Melba E 212 June 1053 48.15 8388 400
Valkyrie Southern Mistress B 303 June 912 40.49 10550 475
*Valkyrie Southern Nellie A 180 June 1316 53.33 8924 377
S. Quail Roost Master Fred D. Valkyrie Rose Nellie
Valkyrie Southern Rose M. B 221 June 865 36.68 7862 347
Valkyrie Southern Shiney A 115 June 1189 51.26 4977 204
Valkyrie Tar-Heel Agnes D 104 May 1313 55.43 4258 184
Valkyrie Tar-Heel Amelba C 59 June 1558 63.89 3190 133
S. Quail Roost King Fred D. Valkyrie Gabriel's Melba
Valkyrie Tar-Heel Ankle C 54 May 1253 54.38 2093 90
S. Quail Roost King Fred D. Valkyrie Southern Shiney
†Valkyrie Tar Heel Annabelle G 173 June 653 37.62 4036 196
Valkyrie Tar-Heel Annalee D 190 June 848 39.44 6404 307
†Valkyrie Tar-Heel Evelyn F 185 June 700 31.09 4544 240
Valkyrie Tar-Heel Masher G 289 June 765 35.52 7941 398
†Valkyrie Tar Heel Morandee G 174 June 760 33.45 4686 211
Valkyrie Tar Heel Orchid E 257 June 766 41.29 7711 420
Valkyrie Tar Heel Sunflower G 61 June 976 36.83 2024 82
S. Quail Roost King Fred D. Valkyrie Vita-Lure Sunflower
†Valkyrie Vita-Lure Ankle G 114 June 721 38.39 2552 123
Valkyrie Vita-Lure Beatrice F 327 June 653 33.85 8414 437
Valkyrie Vita-Lure Clarobelle F 353 June 706 33.79 9599 460
Valkyrie Vita-Lure Darling G 346 June 337 19.04 5921 293
Valkyrie Vita-Lure Donna C 282 June 872 40.30 8803 424
†Valkyrie Vita-Lure Fortune G 185 June 676 32.75 4369 197
Valkyrie Vita-Lure Girl G 332 June 437 21.40 5663 271
Valkyrie Vita-Lure Hanna E 133 June 840 41.34 4038 200
Valkyrie Vita-Lure Hanna B. G 104 June 989 46.71 3711 158
Valkyrie Vita-Lure Marionette G 325 June 445 25.33 6263 318
*Valkyrie Vita-Lure Masher B 189 June 1199 50.38 8115 357
*Valkyrie Vita-Lure Sunflower C 102 June 1480 59.07 5250 221
S. Clear Springs' Vita-Lure D. Valkyrie Masterpiece Sunflower

§Sowell, C. D., C. D. Sowell's Farm, McBee, S. C.
†Radiant Primrose Queen A 39 June 1210 60.26 1520 75
S. Quail Roost Prince Carol D. Hector's Radiant Primrose

§Sowell, Jane T., C. D. Sowell's Farm, McBee, S. C.
†Sowell Silver Maid A 45 June 1362 61.98 1912 87
S. Coker Silver Ophir D. Sowell Radiant Maid

§Sowell, R. E., C. D. Sowell's Farm, McBee, S. C.
†Sowell Noble Maid A 54 June 1228 61.43 2130 106
S. Coker Butterfat Noble D. Sowell Radiant Maid

§Spencer, Frank E., Spencer Farm, Chardon, Ohio. ARHT
†Progenitor's Royal Cherry G 25 Aug 575 25.20
S. Foremost Royal Progenitor D. Spencer Farm Rex Ronde
*¶Spencer Farm Royal Paula A 121 Mar 709 38.10 3304 160
S. Foremost Royal Progenitor D. Sugar Grove's Nellie's Pauline

§Spencer, Roy E., Spencer Farm, Chardon, Ohio. ARHT
*Spencer Farm Dark Starling D 351 May 403 25.29 8579 428
S. Spencer Farm Royal Paul D. Dark Star of Spencer Farm
¶Spencer Farm Ola Z.'s Dinah G 191 June 622 36.12 4006 197
S. Spencer Farm Dark Daniel D. Spencer Farm Ola Z.
Spencer Farm Romola P. D 365 May 235 12.72 6772 389
S. Spencer Farm Royal Paul D. Spencer Farm R. D. Romola
*Spencer Farm Royal Fawn Face A 365 June 253 15.13 9756 539
S. Foremost Royal Progenitor D. Zelma R. of Spencer Farm
†Spencer Farm Royal Janet G 305 May 321 18.49 5313 292
S. Foremost Royal Progenitor D. Spencer Farm R. D. Janet

§Stack, W. M., Shamrock Farm, Payette, Idaho. ARHT
†Benefit's Bonnie Bee G 39 June 915 41.57 1208 58
S. Chicona Benefit D. Letha's Tillie
†Freer Acres Gloria F 242 May 663 32.07 5663 279
†Golden's Margaretta A 169 Apr 902 41.05 5196 245
†Idagem Truman's Memory A 42 Apr 1137 55.28 1510 75
Marshall's Holly of Prestdale A 41 June 1310 67.86 1760 89
S. Fircrest Marshall D. Hilda of Prestdale

*†Polaida May Rose Cherry 2d E 271 Apr 505 23.24 7030 293
†Polaida Rita's F. Nancy G 218 Apr 481 25.99 4484 220
*†Regent's Princess Belle D 124 Apr 1020 45.41 4453 188
S. Bethany Prince Regent D. Maxim's Belle's Maxine
†Ruby of Idapine B 109 June 1057 45.79 4507 189
†Shamrock's Eileen of Jusamite G 305 May 187 10.24 6551 352
S. Forges Royal Leader D. Angeline of Jusamite

Stahl, Edward O., River Crest Farm, Rochester, N. H. ARHT
Septenpentarose G 239 July 831 41.40 6449 285
Septentunarose E 365 July 350 15.11 11189 483
S. Greyholme Valiant Prophet D. Pententunarose
Vivian of Whitcomb Farm A 33 July 1338 59.41 1420 63
S. Argilla Philip D. Virginia of Whitcomb Farm

§Stein, Albert M., Sunnyacres Farm, Cary, Ill. ARHT
†Barrington Court Delores A 87 June 816 33.47 2761 122
†Barrington Court Frances D 86 June 1088 46.16 3191 134
†Delia of Golden Crest E 172 June 736 35.00 4431 216
†Elwadeson's Opal E 135 June 959 35.50 4520 176
S. Highcroft Premier Bell Buoy D. Highland Place Sapphire
†Farview's Grand Majesty's Jane G 186 June 658 28.99 4484 195
†Mary Ann of Elm Lane F 142 June 768 33.83 3570 170
†Shady Gulch Greatful C 101 June 801 37.28 2553 120
†Shady Gulch Marvell E 150 June 753 37.85 4178 184
†Shady Gulch Special A 124 May 792 37.32 3449 147
†Shirley's New Moon A 54 May 1490 59.60 2461 104
†Tillybardin Carol's Sunbeam G 170 June 574 25.57 3513 148

Steiner, Charles D., Rappahannock Farms, Bloomsburg, Pa.
Aula of Fairview D 111 July 1191 62.68 4813 242
*Buzzy's Royal Elnora A 219 July 1326 60.74 11122 491
Contender's Lucy Lucile G 77 July 1050 49.15 2685 122
Langcroft's Renowned Floradora A 111 July 1458 61.82 5846 275
*Loyal's Mary Ann A 241 July 1319 57.54 13065 598
Maxim's Ankara C 286 July 907 44.64 10852 551
*River Edge Noranda's Princetta B 165 July 1493 65.57 9094 369
*Royal's Lassie's Sister A 183 July 1325 52.21 9561 372
Ultra C.'s Aruba A 243 July 1113 53.45 10505 516
Yocliff Artist G 287 July 1102 49.15 10881 502

Sterling Farms, Incorporated, Stamford, Conn.
*Coronation Friskie A 103 June 1466 53.24 5346 204
*†Coronation Glamour B 181 July 1410 73.90 8900 445
Coronation Melinda B 341 July 1165 58.05 14263 721
*Foremost Quoquette 4A 136 July 1916 87.60 9228 392
*Foremost Rhoebe B 365 July 617 32.67 12762 645
S. Foremost Crown Prince D. Foremost Phoebe
*Pharaoh's Jean of Gwynllan A 266 July 1423 67.76 13249 629
Pine Manor King's Prize G 153 July 1215 52.41 6306 286
Pine Manor Levity G 92 July 1235 52.27 3863 165
S. Pine Manor Levity King D. Pine Manor King's Gloria
Sterlingold Cupid G 54 May 1444 64.56 2373 100
S. Coronation Climax D. Kitchener Royal Jessica
Sterlingold Prudence G 329 July 979 53.40 11574 601
Sterlingold Sherry G 292 July 914 47.56 9873 475
Sterlingold Valorie G 136 July 1426 69.32 6380 302

Stevens, Mark W., Norman's Kill Farm, Glenmont, N. Y.
Anchor's Althea C 225 July 1094 46.20 9930 446
Brookland's Forester's Buttercup A 271 July 1022 50.91 12408 581
Saugerties Fashion A 355 July 932 55.37 15962 893
Saugerties Jaqueline B 259 July 911 51.29 9475 532
Valor's Faith A 296 July 999 45.16 12978 592
Victor's Bellflower A 237 July 1027 55.79 10245 525
Victor's Hera A 190 July 1212 54.69 8455 369
Victor's Lady Molly C 209 July 1106 55.88 9149 486
Victor's Ultra Dawn A 184 July 1356 57.64 9054 375

§Stewart, E. A., Twin Lakes Farm, North Lawrence, Ohio. ARHT
*†Maradea Preeminent Queen A 164 June 1042 43.91 6571 277
*†Twin Lakes Adele A 201 June 863 35.76 7241 320
*†Twin Lakes Agatha B 175 June 1052 48.64 7090 305
†Twin Lakes Beckie A 305 June 481 22.66 7863 379
S. Lucifer of Elgercon D. Carrie of Manor Hill
*†Twin Lakes Bonnie Lass E 248 June 625 30.00 6183 275
†Twin Lakes Daisy Jane G 91 June 702 28.25 2400 96
S. Chedco Anchor D. Twin Lakes Louise
*†Twin Lakes Della A 116 June 1199 50.28 4940 226
S. Chedco Holliston D. Twin Lakes Cleo
*†Twin Lakes Dorcas E 238 June 741 34.03 6986 326
*Twin Lakes Golden Girl D 218 June 588 27.50 5556 257
†Twin Lakes Helena G 239 June 660 32.02 5902 252
*Twin Lakes Honeysuckle E 262 June 592 24.51 6759 302
*†Twin Lakes Hortense A 110 June 810 38.58 3738 176
†Twin Lakes Judy G 158 June 844 33.79 5236 211
*Twin Lakes Louise A 185 June 975 39.22 6790 280
Twin Lakes Marietta G 251 June 669 33.32 6183 300
†Twin Lakes Surprise G 91 June 784 28.93 2522 90

§Stine, V. L., "Blossomdale," Goshen, Ind. ARHT
*¶Blossomdale Fantasy D 305 June 167 6.10 10286 441
S. Rock Creek Forester D. Blossomdale Pioneer Corrinne
†Blossomdale Supreme's Gaiety D 223 June 940 42.80 7901 369
†Blossomdale Supreme's Heather G 305 June 125 8.01 6193 358
S. Pine Manor Crown Supreme D. Blossomdale Pioneer's Echo
†Blossomdale Supreme's Heritage G 218 June 866 44.21 6895 335
†Blossomdale Supreme's Hopeful G 305 June 322 16.14 7418 350
S. Pine Manor Crown Supreme D. Blossomdale Maxim's Brilliant

§Stockton, Henderson, "Arizona Farms Guernseys," Phoenix, Ariz.
†Arizona Farms F. S.'s Gaynelle G 52 Apr 801 28.44 1388 50
S. Foremost Symbolic D. Arizona Farms Gaynelle
†Arizona Farms F. S.'s Nona G 122 June 582 29.99 2477 112

§Stone, Lloyd A., Stone's Dairy Farm, Hollis, Okla.
†Gay Bessie's Faye F 169 June 995 52.86 6897 305

Stradley, Wilmer, Elk Manor Farm, North East, Md.
Elk Manor Annabel F 83 June 1231 48.16 3286 126
S. Rockingham Royal Charming D. Plato's Fanny of Frewvale
Elk Manor's Bluebell F 142 June 1029 53.52 5028 242
S. Valleywood Steadfast Hero D. Cherub's Royal Blue
Elk Manor's Charlow D 131 June 1217 60.01 5645 248
S. Rockingham Royal Charming D. Glow of Elk Manor
*Elk Manor's Golden Glow A 95 June 1602 58.02 5217 196
S. Cherry Boy's Leader D. King Jethro's Roxanna
Elk Manor's Halene G 191 June 1028 48.85 7172 326
Elk Manor's Katrina E 76 June 1474 57.06 3831 160
S. Spar Hill Strongheart's King D. Kathleen of Elk Manor
*Elk Manor's Katy B 12 Feb 587 32.95
S. Valleywood Steadfast Hero D. Kathleen of Elk Manor
Elk Manor's Lisa D 365 Mar 76 4.57 9963 488
S. Valleywood Steadfast Hero D. Liseter Parade's Esperance
Elk Manor's Lottie F 345 June 690 32.18 11410 501
Elk Manor's Rebecca G 104 June 1120 49.51 3982 172
S. Rockingham Royal Charming D. N. J. E. S. Miracle Janet's Freda
Elk Manor's Royal Bessie F 88 June 1350 47.27 3984 147
S. Rockingham Royal Charming D. Elk Manor's Katy
Elk Manor's Royaletta F 234 June 968 49.78 8269 395
Elk Manor's Valetta E 323 June 726 36.42 9962 469

Stringfellow, W. B., Hillbright Farm, Chester, S. C.
Bright King's Betsy D 106 July 1844 77.30 6528 263
Bright King's Gloria B 84 July 1808 78.29 4711 216
Bright King's May Rose D 310 July 1037 48.56 12446 581
Majesty Scarlett's Ellen D 280 July 1170 59.13 11071 529

Stringfellow, W. B., Jr., Hillbright Farm, Chester, S. C. ARHT
Hillbright Actress D 199 July 1136 56.04 8473 402
Hillbright Christine D 224 July 1207 59.78 9306 454

§Swendson, E. A., Beulah Lane Farm, Lake Beulah, Wis. ARHT
¶Beulah Lane Maxim's Julie F 211 July 674 31.21 5913 252
†Beulah Lane Maxim's Pride F 230 July 682 28.67 6655 262
†Maxim's Rosanne of Beulah Lane F 223 July 621 32.83 5833 270

Tarbell, Gage E., Est., Tarbell Guernsey Farms, Smithville Flats, N. Y.
†Savada Farms Nora D 294 June 438 22.06 8186 387
†Tarbell Bright Bettina G 259 May 662 42.20 6194 302
†Tarbell Bright Claris G 243 June 369 17.88 5313 234
†Tarbell Bright Marise G 247 May 477 28.19 6049 287
Tarbell Bright Mary G 307 June 756 32.09 10111 438
†Tarbell Bright Pansy F 288 June 752 33.39 8650 401
Tarbell Bright Sue G 307 June 617 28.26 8700 379
†Tarbell Farms Peerless Bess A 109 June 1147 45.20 4530 202
*Tarbell Farms Peerless Margold B 191 June 1362 61.19 10734 498
*Tarbell Farms Radiant Mitzi A 157 June 1549 62.59 9487 418
*†Tarbell Farms Royal Lilac A 185 June 1082 53.47 10653 390
†Tarbell Loyal Lois D 214 June 440 22.66 6913 315
Tarbell Loyal Rachael F 156 June 819 35.82 5046 236
Tarbell Peerless Balsam G 365 June 404 22.97 9731 496
S. Foremost Peacemaker D. Tarbell Farms Royal Betsy
†Tarbell Peerless Belinda G 271 June 562 25.88 7488 324
†Tarbell Peerless Emerald F 200 June 770 40.52 6411 335
†Tarbell Peerless Heather G 97 June 889 38.24 3075 145
Tarbell Peerless Larch F 291 June 649 39.07 8455 435
¶Tarbell Peerless Lenda G 185 June 936 47.17 6464 308
†Tarbell Peerless Lona G 161 June 814 36.87 4887 237
†Tarbell Peerless Lovely G 157 June 956 42.94 6012 275
†Tarbell Peerless Maureen F 219 June 496 24.85 5403 249
†Tarbell Peerless Monarda F 225 June 696 32.88 6291 298
†Tarbell Peerless Pandora G 131 June 605 22.94 3568 145
Tarbell Peerless Reseda F 317 June 658 36.41 7701 405
†Tarbell Peerless Vinca G 284 June 670 35.67 8520 421
†Tarbell Peerless Willa G 136 June 870 41.70 4535 218
†Tarbell Radiant Blanchette G 48 June 1095 41.62 1730 72
S. Tarbell Farms Noble Leader D. Tarbell Farms Peerless Betsy
†Tarbell Radiant Chloe G 95 June 835 41.03 3050 131
Tarbell Radiant Hilda G 280 June 533 25.94 6842 332
†Tarbell Radiant Lobelia E 297 June 586 37.33 8913 498
†Tarbell Radiant Saidee G 74 June 1043 45.49 2687 117
S. Tarbell Farms Noble Leader D. Tarbell Farms Peerless Saidee
†Tarbell Radiant Sonia G 18 May 587 27.12
S. Tarbell Farms Noble Leader D. Tarbell Farms Royal Sonia
†Tarbell Radiant Vianna G 46 May 1131 60.65 1656 84
S. Tarbell Farms Noble Leader D. Tarbell Farms Peerless Vianna
Tarbell Regal Mercedes G 201 June 659 33.09 5343 257
†Tarbell Regal Regina C 151 June 842 41.11 5605 280
Tarbell Regal Rena G 302 June 579 32.15 7503 408

§Taylor, Le Roy, Sullivan, Ohio. ARHT
*†Villa-Way Queen Anna E 140 June 905 44.98 4761 217

Taylor, William M., Glendale Guernsey Farm, Slingerlands, N. Y. ARHT
Belle Rilma of Glendale 4E 251 July 714 39.52 8027 447
*Bob's Vesta of Glendale 4a 254 July 871 41.15 8542 462
*Flash's Kate of Glendale 4A 120 July 1516 74.74 6695 335
*Folly of Glendale 4a 291 July 882 38.47 10490 507
*Freda Rilma of Glendale 4D 92 July 1457 66.91 5053 242
*Mary Lucy of Glendale 4A 73 June 1592 69.12 3960 165
Romance Rilma of Glendale 4C 102 July 1296 63.51 4999 239
*Royal's Violet of Glendale 4A 139 July 1518 64.68 7589 367
*Violet Rilma of Glendale 4D 43 July 1387 53.85 1873 79
S. Cathedral Charles Rilma D. Royal's Violet of Glendale
Sybil Rilma of Glendale 4F 253 July 606 35.71 6463 361
*Velma of Glendale 4A 243 July 1091 50.10 9561 455

§Teer, Nello L., Company, Durham, N. C. ARHT
Gippy Princess Prunella D 41 June 1442 63.77 1900 90
S. Gippy Maxim's Prince D. Count's Gippy Phoebe

§Thomas, C. C. C., Rich Acres Farm, Adamstown, Md.
†Brave's Beauty of Viewsite F. A 91 June 1534 76.11 4705 240
*†Fox-deceived Conclave's Viola A 113 June 1049 55.82 4094 216
†Newcoleita May Belle A 146 June 862 29.57 4897 190
†Rich Acres Violet F 163 June 887 44.30 5662 273
†Viewsite Eudeyne Dolly A 152 June 1161 51.47 6493 288
*†Willora Supreme's Rose D 104 June 1200 51.51 4647 209

§Thompson, Karl, Fawn Star Farm, Norwich, N. Y. ARHT
*†Cathedral Daisy Rilma D 302 Sept 134 7.58 5489 311
S. Rilma's Cathedral Rose's Atlas D. Cathedral Rosalie's Rilma
*†Duke's Mistress A 305 Sept 276 14.38 8301 447
S. Aiyukpa Duke D. Homestead Mayflower
*†Homestead Jeweline 2d's Rose A 121 Nov 845 52.33 4212 222
*†Homestead Rhoda A 175 Oct 614 39.66 5042 285
†Ione of Fawn Star F 305 Jan 483 26.58 7936 399
S. Homestead Royal Joe D. Rilma's Queen of Fawn Star
†Joe's Rosemary of Fawn Star D 295 Nov 319 19.47 7752 333

*†Rilma's Queen of Fawn Star A 305 Oct 195 14.52 7768 403
S. Cathedral San Gabriel's Sequel D. King's Cathedral Belle
†Rilma's Rose of Fawn Star D 305 Dec 83 4.81 8309 423
S. Homestead Royal Joe D. Homestead Jeweline 2d's Rose
†Sequel's Rosalie of Fawn Star F 268 Dec 647 43.21 8343 482
†Sequel's Sally of Fawn Star D 240 Nov 507 30.73 7737 376

§Thompson, Reynold, Whites Bridge Farm, Fresno, Calif.
†Ellwood Rudy's Mayflower E 54 July 1178 58.91 2075 103
S. Ellwood's Royal Prince Rodolfo D. Ellwood Randor's Camellia
Wescon's Courageous Empress B 229 July 969 52.43 8800 473

Thompson, Reynold, Mr. & Mrs., Whites Bridge Farm, Fresno, Calif.
†Norbeau's Valentine A 45 July 1503 78.92 2202 115
S. Hill Girt Norbeau D. Western's Valentine

§Thompson, Velma, Whites Bridge Farm, Fresno, Calif.
†Whites Bridge Doug's Diane G 31 July 1310 77.31
S. Happyholme Beth's Douglas D. Tipsy Rose

§Thomson, Milton, Windfall Farm, Walton, N. Y. ARHT
*†Millbrook's Mary Turner F 180 July 954 39.62 6636 270
†Millbrook's Queen G 265 July 609 28.76 7194 327
*†Stage Road Carolyn E 243 July 540 27.87 5859 293
*†Wyndemoor's Golden Fairy A 282 July 682 37.12 7574 417

§Thomson, Milton, Mr. & Mrs., Windfall Farm, Walton, N. Y. ARHT
†Charming of White Hall D 231 July 806 34.68 8385 397
*¶Coxsackie Farms Linette B 274 July 768 32.60 9401 409
¶Demon's Ida of Pine Grove F 239 July 715 40.79 6893 323
*†McDonald Farms Hebe E 115 July 859 30.67 3920 149
*†Medal of Woodside C 117 July 1153 51.44 4985 248
*¶Silver Barn Lady A 209 July 684 33.75 5842 252
†Windfall Foremost Ester G 182 July 730 33.29 5164 225
*†Windfall Kathryn A 211 July 926 36.60 9283 420

Timmins, George H., Greenway Farm, Ware, Mass. ARHT
*County Music of Ware B 166 July 1385 68.99 8076 392
County Starwort of Ware A 208 July 1029 48.40 7949 422
Greenway County Katherine F 282 July 708 36.92 8099 427
Greenway County Rhonda G 365 July 591 32.36 10673 555
S. Green Meads Prospect D. Discovery's Caprice of Ware
Greenway Queen Mary G 284 July 801 37.50 8052 386
Greenway Rowena G 122 July 1073 47.23 4748 213
Greenway Sundew F 113 July 956 41.39 3794 145
Greenway Sundrop E 197 July 910 41.17 6498 299
Greenway Sunrise E 219 July 889 47.77 7290 363

§Todd, Burton H., Mr. & Mrs., Elm Lane Farm, Fresno, Calif. ARHT
*Cameo Song C 250 June 301 15.88 6554 304
*†Cameo Symphony C 136 July 841 35.68 3950 163
*†Elm Lane Aster C 193 July 817 40.07 6616 298
*†Elm Lane Azalea C 208 July 655 29.02 5761 246
*¶Elm Lane Begonia C 196 July 784 45.83 6106 299
*†Elm Lane Bernadine A 208 July 340 16.75 5341 263
*†Elm Lane Buttercup D 305 July 62 3.53 9448 483
S. Fresno Clarence's Defiance D. Fresno Bertha's Wonder Girl
†Elm Lane Coral Bell G 74 July 786 34.54 1857 75
†Elm Lane Felce G 295 July 623 31.47 7877 358
†Elm Lane Heather F 262 July 1042 48.98 10588 479
†Elm Lane Lotus G 272 July 697 37.54 8495 412
*†Elm Lane Morning Glory E 221 July 763 36.18 7907 338
†Elm Lane Pansy G 207 July 652 30.02 5261 220
*†Elm Lane Petunia E 241 July 793 31.41 7620 319
†Elm Lane Phlox G 139 July 540 28.22 3168 130
†Elm Lane Rosebloom G 129 July 856 38.99 3885 164
*¶Elm Lane Rose Petal E 183 July 1025 50.15 7697 316
*†Elm Lane Ultra Lily E 184 July 647 34.86 4641 238
*†Elm Lane Zinnia E 86 July 945 42.25 2892 130
*†King's Thelma Rose A 264 July 534 26.22 8282 418
*†Western Glow Favorite A 188 July 578 28.48 5294 265

§Tucker, Gertrude L. C., Elgercon Farm, Willoughby, Ohio. ARHT
Gay Jessica of Elgercon C 73 July 1076 54.92 2750 128
Gay Louise of Elgercon F 229 July 777 40.80 5852 299
Knight's Fannie of Elgercon C 198 July 821 44.34 6417 328
Mazie of Elgercon A 31 July 938 39.53
S. Knight of Elgercon D. Marcia of Elgercon
Mona Sue of Elgercon A 130 July 1113 46.99 5643 238
*Snow Ball of Elgercon A 61 July 1337 55,64 2861 122
Vaillant's Gerlee of Elgercon B 121 July 841 43.10 4008 189

§Tuttle, H. B., Est., Biscoe Farm, Middlebury, Conn. ARHT
¶Biscoe Anita C 212 July 999 43.19 8550 405
†Master's Elta Lenfestey G 209 July 1031 50.00 7587 373
†Steadfast's Eilena Lenfestey G 212 July 661 37.08 5062 283
†Steadfast's Liza Lenfestey G 212 July 792 48.23 6388 372
*†Steadfast's Minnie Lenfestey E 212 July 1048 52.20 8164 443

§van Beuren, M. M., Sunnyfields Farm, Newport, R. I.
†Leona of Westview A 44 July 1255 51.58 1735 71
S. Ward's Satisfaction D. Judith of Westview
†Lila of Westview A 60 July 1070 45.50 2161 99
S. Ward's Satisfaction D. Hazel of Westview
Sunnyfields Bright Lady F 279 July 692 34.41 6328 294
†Sunnyfields Cinder G 239 July 718 32.47 6341 272
†Sunnyfields Disaster G 288 July 694 34.02 7018 298
†Sunnyfields Sonambula G 254 July 571 30.39 5042 236
†Sunnyfields Wideawake G 279 July 531 26.80 6205 279

§Vander Griend, C. M., Baker View Farm, Lynden, Wash. ARHT
*†Baker View Buttercup A 118 June 1153 64.16 4564 245
*†Baker View Delight C 305 June 396 21.08 8403 439
S. Fircrest Noble Duke D. Delight of Baker View
†Baker View Delightful G 136 June 789 37.90 3767 170
*†Baker View Lively A 215 June 759 43.58 6046 336
†Baker View Opaline F 260 June 784 44.79 7395 388
†Baker View Primrose D 133 June 914 47.10 4261 217
*†Betsy of Baker View A 254 June 891 44.66 8032 447

§Vander Griend, Frans C., Baker View Farm, Lynden, Wash. ARHT
*†Baker View Theda A 152 June 1294 69.53 7200 391

§Van Horn, Duane, Bakersfield, Calif.
†Ollimac Baron's Ramah G 17 July 506 23.86
S. Argilla Baron D. Bonnebelle's Ramah Carolina

§Van Horn, Keith W., Sabetha, Kans. ARHT
*†Vansdale Crusader's Clara C 193 June 798 43.86 5845 296
*†Vansdale Crusader's Julia C 234 June 759 41.03 7676 412
*†Vansdale Crusader's Princess C 202 June 738 35.80 6824 313
*†Vansdale Crusader's Scarlet A 242 June 834 46.25 8534 474
Vansdale Hercules' Charm G 211 June 781 39.48 6322 348
†Vansdale Hercules' Mirth G 210 June 715 38.28 5855 320
†Vansdale H. Joan E 236 June 699 35.31 6068 315
†Vansdale H. Stardust E 249 June 890 42.28 8173 406
*†Vansdale H. Starlight E 206 June 795 33.42 7193 345
*†Vansdale H. Surprise E 210 June 793 40.48 7223 385
†Vansdale Rex's Violet A 140 June 1137 46.52 5589 236

§Van Sant, Elaine, Loreland Farm, Vandalia, Ill.
†Flo-Ray's Charming F 240 May 801 35.27 7280 308

§Van Sant, H. M., Loreland Farm, Vandalia, Ill.
†Loreland Barbara A 78 May 1609 56.32 4054 157
†Loreland C. Bell A 86 May 1406 48.81 4004 160
†Loreland Dot A 99 May 1263 50.55 4156 179
†Loreland E. Randa D 263 May 567 32.37 6099 314
¶Loreland Esquire's Avis D 268 May 761 35.20 6944 361
†Loreland Esquire's Roxa F 269 May 624 32.33 6725 362
Loreland E. Velva D 161 May 863 43.67 5121 244
†Loreland Fame D 221 May 870 43.97 6683 347
†Loreland Gail A 58 May 1367 45.82 2613 101
S. Meredith Commander D. Evergreen Gratitude
†Loreland Loretta A 144 May 987 38.91 5188 213
Loreland Princess Nan F 184 May 754 38.10 4802 228
†Loreland R. Audrey F 181 May 559 29.68 3794 198
†Loreland R. Golden F 158 May 646 31.67 3764 179
†Loreland R. Madge F 150 May 475 24.49 2820 143
*†Loreland R. Pearl D 35 May 1316 57.92 1464 64
S. Langwater Richmond D. Barbara's Pearl
†Loreland Winsome A 238 May 725 31,18 7229 328

§Voge, G. Charles & Son, Windy Heights Farms, West Alexandria, Ohio. ARHT
†Golden S. Lucile G 68 June 773 34.88 1843 80
†Lily of Windy Heights A 61 June 1361 55.83 2688 108
S. Porter and Spillers' Butterfat D. Lady of Windy Heights
†Windy Heights Corking Dream E 39 June 1124 46.34 1443 57
S. Raemelton Corking Payor D. Goldmead Silver Dream
†Windy Heights Dora G 134 June 936 45.80 4544 200
†Windy Heights' Lizette A 83 June 1262 65.63 3294 161

§Vogt, H. F., Sunny Dale Farm, Waukesha, Wis.
Koehn's Farm Sal A 130 July 667 39.31 4257 195
†Laddie's May Day Star A 293 July 779 35.54 8949 404
Rosewood's Lucille B 365 July 471 20.42 9527 453
S. Langwater Magistrate D. Lucille's Beauty
†Sunny Dale Annette A 140 July 1114 46.83 6291 279
*Sunny Dale Farm Amy B 211 July 1005 46.73 8162 362
Sunny Dale Farm June G 259 July 691 34.10 6931 355
Sunny Dale Farm Romona G 344 July 709 32.30 8820 430
*Sunny Dale Farm Spot D 230 July 939 43.58 8302 361
*Sunny Dale Fawn B 154 July 1053 46.33 6529 295
Sunny Dale Irene A 264 July 956 40.18 9102 892
Sunny Dale Joan A 99 July 1302 59.38 4530 217
*Sunny Dale Nettie A 268 July 756 39.77 10055 547
*Zany of Mi Wauki D 238 July 730 38.73 7310 369

§Voigt, Elmer T., Future Hope Dairy Farm, Reedsville, Wis. ARHT
Agnes' Arlene of Future Hope G 238 June 659 35.93 5449 283
*†Agnes's Aggie of Future Hope D 235 June 833 43.28 7439 353
*†Bonita Babette of Future Hope D 166 June 776 38.83 4893 222
*†Bonita's Boots of Future Hope A 91 June 1368 69.51 4153 203
†Boots' Bee of Future Hope F 284 June 432 27.13 4727 264
*†Bo-Peep Beth of Future Hope D 172 June 753 31.27 5232 202
*†King's Babs of Future Hope D 166 June 529 34.64 3908 213
*†Mabel's Molly of Future Hope B 173 June 756 38.66 5207 242

§Wagler, H. Kermit, Kermarge Guernsey Farm, Berkey, Ohio. ARHT
*†Ada of Elmwood Farm A 89 Apr 1126 53.04 3784 162
†Annette's Rose A 111 Apr 1064 50.89 4458 211
†Elmwood Connie B 106 Apr 1022 41.40 4050 176
†Kermarge Alice D 138 Apr 787 33.87 4596 193
†Kermarge Cherry G 52 Apr 1133 42.52 1872 72
†Kermarge Maud E 87 Apr 670 27.49 2449 103
†Knight's Glory Bell B 115 Apr 980 41.18 4595 211

§Wahlfors, T. S., El Sheltero Farm, Milaca, Minn. ARHT
*El Sheltero's Laura E 233 June 668 37.42 7174 358
El Sheltero's Marion G 93 June 825 36.74 2762 109
El Sheltero's May G 95 June 896 44.92 2853 129
El Sheltero's Mitzi G 96 June 692 33.39 2298 106
S. McDonald Farms Golden Rule D. El Sheltero's Celia
El Sheltero Valor's Marlis F 302 June 489 38.95 5231 356
*Tianna's Patsy C 101 June 1268 70.41 4531 224

§Walter, Richard W., Valdelcia, Kennett Square, Pa. ARHT
†Golden Merchant's Aggie G 145 July 571 29.16 2967 150
†Provost's Minnette E 305 June 9 .51 5805 281
S. Hardwick's Provost D. Woodman's Minnette

§Walter, Townsend, Jr., Valdelcia, Kennett Square, Pa. ARHT
†Lady Marianne A 122 July 890 43.11 3926 189

§Walters, Harold, Lyme Guernsey Farm, Monroeville, Ohio. ARHT
†Bessie of Lyme G 121 Apr 980 41.00 4262 187
*†Bonnie of Lyme E 96 Apr 944 40.52 3499 163
*†Duke's Lucy of Lyme E 107 Apr 884 41.32 3928 199
†Duke's Nellie of Lyme G 51 Apr 1323 59.57 2181 98
S. Anne's Duke of Olentangy D. Triumph's Nellie of Olentangy
†Liza of Lyme G 213 Apr 873 42.02 6298 257
†Lou of Lyme F 305 Mar 298 15.87 9166 447
S. Plymouth of Olentangy D. Lucille of Lyme
†Mattie of Lyme G 148 Apr 743 36.82 3903 190
*†Min of Lyme E 110 Mar 1017 45.26 3998 183
Plymouth's Ella E 179 Apr 694 34.80 4746 221
†Triumph's Martha of Lyme G 61 Apr 1029 51.16 2029 93
S. Villa-Way Triumph D. Marcia Jane of Lyme
†Triumph's Olga of Lyme G 103 Mar 1060 49.31 3631 173
†Triumph's Ruby of Lyme G 143 Apr 755 42.32 3923 199

§Ware Woolen Company, Five Star Ranch, Ware, Mass.

†Bachelor's Sweet Betsy	E	151	July	1167	49.61	6324	295
†Eolia's Valiant Nanette	E	211	July	675	32.16	6417	309
†Five Star Missy	G	170	July	738	38.15	4577	257
*†Linwood Dowry	B	85	July	1090	50.69	3323	166
†Mountain Brook Elena Rae	A	79	July	1199	47.98	3113	137
†Wethersfield Countess	A	49	July	1077	49.44	1709	78
S. Woodholm's Ptolemy D. Wethersfield Liota							

Wehr, Wade N., Belle Vista Farm, North Lima, Ohio. ARHT

*Achievement's Kate B.	E	174	June	1192	55.93	7789	350
S. Coronation Achievement D. May Flower's Patsey B.							
†Belle Vista Noble Queen	G	212	June	650	32.00	5223	262
S. Green Meads Wil-King D. Charter's Bonnie Queen							
*†Belle Vista Royal Ann	E	36	Dec	1249	59.37	1416	67
S. Antietam Royal D. Belle Vista Carrie Ann							
*Belle Vista Royal Dora	D	192	June	1142	53.13	8848	405
S. Antietam Royal D. Dictator's Dora							
†Belle Vista Royal Laura	F	275	June	631	32.44	6220	300
†Belle Vista Royal Radiant	F	275	June	645	33.55	6392	317
†Comfort-Ph-Queen's Marie	G	267	June	625	29.10	6785	306
†Gleamer's La' Bellvue Ellen	A	305	June	662	29.17	11529	506
S. Bethany Archer's Gleamer D. Wilda's La'Bellvue Amy							

§Weil, Sylvan E., Hickory Hill Farm, Katonah, N. Y. ARHT

†Farvue's Thunderbolt's Clover	E	212	July	992	42.17	8192	356
†Farvue's Thunderbolt's Kay	E	186	July	997	56.56	7495	382
¶Farvue Thunderbolt's Mary	D	223	July	818	39.30	7773	395
*†Hickrill Bluebell	E	60	July	1450	61.65	3008	128
†Hickrill Jasmine	G	17	July	452	18.17		
S. Homeland Bell-Ringer D. Joan of Oakbrooke							
*†Iona of Oakbrooke	A	140	July	1300	60.34	6791	343
†Pine Hill Agnes	F	266	July	808	37.99	8357	353
†Pine Hill C. A. Agnes	D	209	July	660	30.37	6653	304
†Pine Hill Donna Betty	E	208	July	924	45.30	8303	405

§Welch, H. S., Shenandoah, Iowa. ARHT

*†Ransom Winona's Welcome	B	34	July	1462	55.71	1575	60
S. Argilla General Lee D. Ransom Winner's Winona							

Wenger, Russell J., Valley Set Farm, Goshen, Ind. ARHT

*Valley Set's L. Noel	D	39	June	1542	55.24	1927	74
S. Langwater Lookwell D. Sadie Royal of Valley Set							
Valley Set's L. Nora	D	365	June	152	8.55	7800	357
S. Langwater Lookwell D. Valley Set's Flora							
*Valley Set's L. Pearl	F	298	June	751	36.89	8702	441
*Valley Set's L. Sally	C	258	June	856	37.78	8967	430
*Valley Set's U. Fan	C	365	June	463	19.56	12092	562
S. Rock Creek Flash's Ultimas D. Valley Set's Nan							
*Valley Set's U. Jean	A	237	June	1085	56.42	10140	508

§Westerberg, H. R., Mr. & Mrs., Happy Rogue Farm, Ashland, Oregon.

†Golden Arrow Lady Orchid	G	56	June	1266	48.77	2318	89
S. Langwater Golden D. Golden Arrow My Rita							

Westerberg, H. R., Mrs., Happy Rogue Farm, Ashland, Oregon.

Middale July	C	86	June	1746	63.55	5271	191
S. Wey Acres Honesty Grandee D. Wandamere Jewell's Jewell							

§Weyrauch, Hugo M., Weyrauch Farm, Sterling, Ill. ARHT

†Curtiss Candy Mayflower	G	242	July	494	28.83	5987	299
*†Dot-Mar Majesty Dora	A	86	July	1021	34.74	3440	124
S. Lookwell Majesty D. Silvie Mae of Golden Meadow							
*†Hill View Beulah	D	223	July	525	20.77	6017	281
†Ivy of Ferson's Creek	F	39	July	772	41.64	1017	54
S. St. James Count's Ultimas D. Dairymaid of Ferson's Creek							
†Marlene of Wyanet	A	75	July	1167	47.39	3039	123
†Weyrauch Farm Pharaoh's Charm	G	36	July	798	37.54	903	42
S. Rock Pharaoh D. Circle A. Kate's Eve							
†Weyrauch Farm Pharaoh's Queen	G	100	July	767	29.10	2845	130
Weyrauch Farm's Hetty	G	255	July	527	25.15	5611	275

§Whitcomb, H. H., Whitcomb Farms, Littleton, Mass. ARHT

Electra's Princess	A	130	July	737	36.11	4151	191
S. Electra's Chief D. Electra of Oakham							
†Iris Blue Belle Valiant	A	86	July	1060	43.59	3009	117
S. Mainstone Valiant D. Imp. Iris Blue Bell VI.							
†Jolly Acres Choisie	D	41	July	986	47.86	1317	63
S. Ultra's Sensation of Haven Hill D. Ultra's Choisie of Haven Hill							
†Nashoba Mary Janice	G	142	July	704	31.71	3732	163
†Nashoba Phadreads Beauty Rose	G	305	June	108	5.77	5133	243
S. Highfields Commandant D. Nashoba Phasept Beauty							
†Nashoba Phadreads Flora	G	252	July	379	21.80	4976	226
*†Nashoba Pharose Primrose	A	234	July	568	27.92	6994	313
†Roughwood Elsie	B	181	July	607	36.42	4289	223

§White, C. E., Ed-Dee's Acres, Gambier, Ohio.

†Emma of Mohican Farm	A	64	June	1007	39.20	2191	81
S. Brilliant Lad D. Mohican Farm Sunshine							
Lady Charm of Mount Cherry	A	147	June	842	46.74	4994	256
†Navigator's Paula	G	20	May	789	40.81		
S. Warel Noble Navigator D. Pauline of Elgercon							
¶Royal Lady Anita	G	229	June	861	51.79	7247	396
¶Star's May of Mount Cherry	A	229	June	728	40.42	6499	355

§White, Howard J., Monterey Farm, Middletown, Del.

†Benton's Lady Josephine 2d	A	293	July	91	4.91	8278	383
S. Franchester Rugged D. Benton's Lady Josephine							

§White, W. T., Halfred Farms, Chagrin Falls, Ohio. ARHT

*Indian's Phoebe Ann	A	290	July	17	1.00	6362	293
S. Caumsett Indian D. Valentine's Indian Phoebe							
*Maradea Nancy Jane	A	70	July	1356	61.57	3041	131
Marshfield's Glory	A	132	July	776	41.90	3819	183
Molly's Golden Maid	F	122	July	767	43.13	3359	172
*Norman Farm's Pet	A	114	July	933	44.81	4335	214
Romola of Halfred Farms	G	212	July	656	36.63	5537	270
Spencer Farm Little Sister	F	325	July	625	39.17	7213	388
*Spencer Farm R. D. Romola	A	188	July	917	48.64	6105	302
*Spencer Farm Royal Beautiful	C	290	July	570	31.38	7067	370

Whitney, C. L. A., Est., Wyebrook Farm, Loudonville, N. Y. ARHT

*Wyebrook Butter Maiden	C	125	July	1451	64.71	6303	286
S. Wyebrook Callant D. Wyebrook Butter Queen							
Wyebrook Chary Lassie	E	70	July	1037	38.37	2393	91
S. Wyebrook Commander D. Wyebrook Chary Dutchess							
Wyebrook Choice Lassie	G	187	July	748	31.51	4949	197
S. Wyebrook Commander D. Wyebrook Graceful Choice							
*Wyebrook Choice Maid	C	105	July	1467	59.43	5401	224
S. Wyebrook Callant D. Wyebrook Graceful Choice							
Wyebrook Choice Maiden	E	128	July	1340	57.65	6141	267
S. Wyebrook Callant D. Wyebrook Graceful Choice							
Wyebrook Hylan Maid	D	362	June	122	7.62	10554	548
S. Wyebrook Callant D. Wyebrook Hyland Miss							
*Wyebrook Imperial Choice	A	117	July	1426	63.35	5680	252
S. Gayhead's Imperial D. Wyebrook Graceful Choice							
¶Wyebrook Reliant Maid	E	235	July	1278	53.56	9994	413
Wyebrook Royal Rose	C	109	June	1350	68.60	5078	247
S. Wyebrook Gay Rose King D. Wyebrook Royal Princess							

Wilkins, Charles A., Mound City Farm, Platteville, Wis.

Mound City Alma	C	233	July	540	23.30	5624	244
Mound City Cheer 2d	D	205	July	996	36.87	8456	324
Mound City Jane	E	266	July	888	29.67	11125	417
Mound City Lulu	D	273	July	779	37.94	8181	400
Mound City Martilla	D	268	July	951	39.67	10149	418
Mound City Silkmaid	A	269	July	898	42.07	10232	490

§Williams, Charles W., Mrs., Stadacona Farm, Glyndon, Md. ARHT

*†Geneva's Royal Beth	A	136	June	1370	62.89	6044	261
*†Worthington Valley Gabriella	B	150	June	910	39.51	4332	199

§Williams, F. A., Spring Brook Farm, Troy, Ohio. ARHT

†Fancy Fairy of Spring Brook	F	78	July	757	32.57	2066	88
†Fancy Frona	A	203	July	873	38.33	7405	324
†Fanny Flora of Spring Brook	E	220	July	798	47.19	7468	330
†Fanny's Faith of Spring Brook	G	273	July	618	20.40	6376	286
†Gay Grace of Spring Brook	F	77	July	1152	40.33	2926	111
*†Miss Miriam of Spring Brook	E	50	July	1174	64.34	1988	103
*†Neat Nanette of Spring Brook	E	114	July	990	51.61	4703	223

§Williams, Homer & Chester, Wern Farms, Waukesha, Wis.

Gerard's Ceres	A	365	May	108	5.59	8859	406
S. Florham Gerard D. Ceretta Lassie							
Maple Side Claudette	A	365	June	395	19.19	11061	465
S. Kenmoor Foremost Julian D. Maple Side Margie							
Wern's Country Maid	D	25	Dec	1020	41.04		
S. Wey Acres Country Gentleman D. Wern's Hilda R.							
Wern's Grand Dee's Kate	F	365	June	232	11.84	8075	382
S. Wey Acres Grand Dee D. Wern's Elk's Flora							
Wern's Idol's Devotion	D	216	June	577	21.82	6273	251
S. Florham Idol D. Wern Muiroc's Devotion							
Wern's Jane G.	A	365	May	68	3.23	7694	345
S. Wey Acres Grand Dee D. Mickey's Queen of The Wern							
Wey Acres Grandee's Iona	A	311	June	657	28.13	8681	362
S. Langwater Grandee D. Wey Acres Donald's Iowana							

§Willin, Randall, C., Longacre Farms, Seaford, Del. ARHT

*†King's Golden Countess	A	167	July	950	45.60	6144	303
*Longacre Lady Topez	A	155	July	1047	53.52	6838	350
†Noro Top's Golden Lassie	A	140	July	923	43.60	5197	250

§Willits, Nathan A., Haddonfield, N. J.

†K. S. Africander's Desire	F	234	July	514	26.52	5936	290

§Willits, Robert P., Haddonfield, N. J.

†Jumbo's Betty	A	44	June	1263	63.56	1805	90
S. Ward Acres Jumbo D. Rex's Blossom of Wilna							

Winthrop, Frederic, Groton House Farm, Hamilton, Mass. ARHT

Forges Daphne	D	178	July	988	53.15	7416	369
Groton House Caesar's Freesia	G	339	July	1031	51.66	12699	612
Groton House Caesar's Joy	E	61	July	1065	48.79	2190	98
S. Argilla Caesar D. Holly Farm Jewel							
Groton House Caesar's Petal	G	165	July	1029	58.24	6551	331
*Groton House Caesar's Prize	A	344	July	620	30.01	12916	579
Groton House Caesar's Starlet	F	348	July	651	34.66	10574	556
Groton House Levity's Lottery	D	146	July	808	40.76	4903	242
Groton House Levity's Radar	G	357	July	712	42.03	10498	524
Langwater Beatrice	D	221	July	763	38.99	6898	321
*Playhaven Y. Fortunate	A	365	July	786	46.57	15238	787
S. Raemelton Yankee D. Argilla Fortunate							

Witmer, C. E., East Malta Farms, Dalmatia, Pa.

†Dimple of Valley Acres	D	41	June	1176	50.83	1613	75
S. Goldanchor of Ore Valley D. Rosebud of Walnutvale 2d							
East Malta's Jerome's Pat	A	22	June	1011	39.94		
S. Edge Mount Jerome D. East Malta's Fern							
East Malta's Jerome's Patsy	A	57	June	1815	71.54	3500	143
East Malta Penn's Patsy	E	57	June	1146	47.71	2252	97
S. Penstate Beauty Count D. East Malta's Jerome's Patsy							

Witschi, Edward, Alpine Rose Guernseys, Mendon, Ohio.

Alpine Rose Queen	4D	167	June	840	42.51	5157	228
Alpine Rose Silvette	E	352	June	673	32.04	9377	434
*Pride's Noble Lassie	A	308	June	1126	58.11	13275	726

§Witz, M. L., Kenmoor Farm, New Lisbon, Wis. ARHT

*†Creamo's Agnes of Fair View	A	305	July	806	38.24	10829	496
S. Cesor Pharos' Duke D. Clare's Creamo of Fair View							
*†Jethro's Gold Dust	A	290	July	808	45.34	9918	553
*†Jethro's Golden Gleam	A	274	July	855	40.20	9317	422
†Kenmoor Maxim Gilda	G	113	June	923	45.27	3688	168
S. St. James Count Maxim D. Creamo's Agnes of Fair View							
†Kenmoor Maxim Gloryana	G	40	Apr	1113	50.09	1436	64
S. St. James Count Maxim D. Jethro's Gail							
Kenmoor Maxim Martha	G	365	July	775	42.24	9951	485
S. St. James Count Maxim D. Elegant's Pansy							
†Kenmoor Maxim Poppy	G	113	June	887	43.91	3757	160
S. St. James Count Maxim D. Elegant's Pansy							
*Kenmoor Royal Edith	B	309	July	888	41.39	10228	484
*†Kenmoor Royal Polly	C	286	July	781	37.90	9420	432

Woods, Mort, Primrose Farm, Ardmore, Okla.

Primrose Rancher's Araby	G	365	June	312	18.47	8002	413
S. Caumsett Rancher D. Clarkson's Araby of Primrose							
Valet's Verbena of Primrose	E	361	June	841	36.53	10239	456

§Worrick, Wilbert & Mason, L. A., La Crest Farms, Columbia City, Ind. ARHT

*†La Crest Beatrice	E	282	June	566	35.85	6069	352
La Crest Pamelia	G	32	June	928	45.95	978	48
S. Hawpatch Pearl's Actor	D. La Crest Prudence						
*†La Crest Peggy	G	305	May	117	8.11	4662	293
S. Hawpatch Pearl's Actor	D. La Crest Lily						
*†La Crest Prudence	A	63	June	1825	90.89	3913	196

§Worthington, Alvin, Sunset View, Newtown, Pa. ARHT

¶Craftsman Molly of Honey Brook	G	212	July	678	31.02	5646	248
*†Dixie of Sunset View	E	271	July	723	40.64	9278	478
*Fatima of Sunset View	E	243	July	483	25.36	7385	462
¶Flow of Sunset View	G	252	July	397	22.16	4562	296
*†Gay Lady May of Sunset View	E	147	July	1038	46.51	5990	299
†Gloria of Sunset View	G	136	July	950	41.82	4189	204
†Gwyn of Sunset View	D	295	July	731	32.20	9653	440
†Lilly Lou of Sunset View	D	143	July	904	38.08	5297	240
*†Mitz of Sunset View	B	92	July	1078	47.04	3693	169
†Molly of Sunset View	F	249	July	438	25.43	5731	292
†Patsy of Sunset View	D	41	July	1096	40.04	1454	53
S. Hardwick's Master	D. Peg of Sunset View						
*†Susette of Sunset View	A	22	July	783	30.95		
S. Sunny Boy of Sunset View	D. Frances of Sunset View						

§Worthington, James, McC., The Homestead, Bel Air, Md. ARHT

¶Goldwood Hardwick's Gem	D	305	June	346	18.59	6804	387
S. Hardwick's Sheriff	D. Calder Farm Hope						

§Worthington, John D., The Homestead, Bel Air, Md. ARHT

*†Anita of Gwenlyn 2d	A	110	June	1295	48.18	4956	203
†Goldwood Alert's Betty	F	297	June	942	45.89	9481	424
¶Goldwood Alert's Butternut	F	256	June	866	41.41	7593	397
†Goldwood Alert's Emma	G	204	June	733	31.89	5147	219
†Goldwood Alert's Flame	F	287	June	680	27.68	6733	287
†Goldwood Alert's Queenie	F	305	June	221	9.96	8956	383
S. Coldspring's Hardwick's Alert	D. Goldwood Queen						
Goldwood Alert's Virtue	E	18	June	703	33.98		
S. Coldspring's Hardwick's Alert	D. Goldwood Virgie						
*†Goldwood Annie	A	185	June	1152	39.52	7862	330
†Goldwood Audrey	A	281	June	809	46.88	9448	454
†Goldwood Hardwick's Hester	F	305	June	415	24.73	6866	362
S. Hardwick's Sheriff	D. Mobjack Heliotrope						
*†Goldwood Hardwick's Maggie	C	88	June	1149	61.15	3639	185
†Goldwood Hardwick's Reward	F	305	June	147	8.84	6372	353
S. Hardwick's Sheriff	D. Goldwood Charity						
*†Goldwood Hardwick's Surprise	C	279	June	491	28.35	6756	347
†Goldwood Leader's Arline	G	305	June	158	7.21	6765	311
S. Coronation Leader	D. Coldspring's Romulus' Arline						
†Goldwood Royal Alma	D	305	June	150	7.04	9358	415
S. Count Royalist	D. Goldwood Alpha						
¶Goldwood Royal Claudia	E	287	June	827	36.99	8185	365
†Goldwood Royal Glow	E	281	June	349	20.07	5376	270
†Goldwood Royal Nebora	E	249	June	878	40.57	6748	326
†Gwynllan Peerless Finesse	F	251	June	772	40.61	6807	349
†Mulhocaway Jester's Europa	G	305	June	161	8.12	7117	343
S. Hilltop Butterfat Jester	D. Mulhocaway Butterfat Electra						

Worthington, John D., 3rd, The Homestead, Bel Air, Md. ARHT

*¶Goldwood Hardwick's Kathi	C	250	June	882	44.06	8239	429
*†Seven Oaks Hazel Rose	C	263	June	624	27.59	6852	296
*†Wonder's Foremost Kathi	A	131	June	1414	50.64	6550	266

§Worthington, Richard W., The Homestead, Bel Air, Md. ARHT

*†Churn Creek's Lady	A	177	June	969	43.92	6822	313

Young, A. J., Great Elm Farm, Rochester, N. H. ARHT

Great Elm C. Arline	G	99	June	1311	66.48	4341	192
S. Groton House Caesar's Polinius	D. Great Elm Arline						
Great Elm C. Eva	G	69	May	1010	49.93	2398	107
S. Groton House Caesar's Polinius	D. Great Elm Eva						
Great Elm C. Rosette	G	150	June	1201	60.79	5763	259
*Great Elm Ellen	A	163	June	1330	65.47	8064	401
Great Elm Freda	G	61	June	1237	66.35	2041	102
S. Hilltop Butterfat Nobleman	D. Ladderlook Freda 3d						
Great Elm His Doris	G	128	May	982	38.82	5141	182
Great Elm His Ella	F	212	May	1029	51.76	7607	352
Great Elm His Mistress	F	357	June	732	36.54	9647	458
Great Elm His Rosa	G	327	Apr	288	15.57	9039	422
S. Gayhead's His Pride	D. Roselind of Loudon						
Great Elm His Rosalie	D	144	May	1136	52.37	6636	317
Legume Acre's Jane	D	169	Apr	490	22.18	4221	185

§Youngs, Merle L., Zenda Farms, Clayton, N. Y. ARHT

†Zenda Amherst's Emily	G	136	July	709	44.15	3691	184
†Zenda Bebe's Estella	G	141	July	806	42.81	4506	213
†Zenda Canada's Evangeline	G	111	July	927	41.53	4029	190
†Zenda Chandra's Fairmaid	G	40	July	1076	48.34	1342	60
S. Zenda Lidelia's Royal	D. Zenda Mitzi's Chandra						
†Zenda Cristina's Fayaway	G	28	July	1103	43.60		
S. Zenda Modesty's Arno	D. Zenda Rose's Cristina						
†Zenda Dottie's Edora	G	305	July	314	19.96	7064	355
S. Zenda Duke Michael	D. McDonald Farms Dottie						
†Zenda Elanie's Elyria	F	21	July	603	27.09		
S. Zenda Lidelia's Royal	D. Tarbell Farms Peerless Elanie						
†Zenda Lady Mars Fanita	G	45	July	931	33.08	1369	50
S. Zenda Lidelia's Royal	D. Douglaston Lady Mar						
†Zenda Marigold's Evening Star	G	245	July	657	38.29	7730	377
†Zenda Martha's Evelyn	G	137	July	553	27.41	3156	146
†Zenda Star Dust's Edmar	F	253	July	696	33.57	7659	371

Zeitler, Elizabeth, Sun Set Lake Guernsey Farm, Glasgow, Del.

*Bonnie Blue of Green Acres	B	68	June	2019	92.50	4304	225
S. Broadland Masterpiece	D. Scarlett O'Hara of Green Acres						
†Sister Sue of Green Acres	B	264	June	1090	53.41	10790	446
¶Sun Set Fairy Queen	G	299	June	905	48.62	9515	468

Zeitler, Peter, Sun Set Lake Guernsey Farm, Glasgow, Del.

*Apple Jack's Holly	A	59	June	1991	80.07	3804	152
S. C. F.'s Apple Jack	D. Calder Farm Holly						
Bellevue Africander's Topsy	A	54	June	1972	83.03	3308	139
S. Pioneer Point Gay Africander	D. Top Princess of Hill Girt						
†Duet's Blossom of Waverly	E	272	June	808	41.17	9493	457
†Fancy's Tulip Tillie	C	224	June	784	35.70	7582	331
Geneva's Bessie	A	365	May	681	35.86	16325	710
S. Gerar Proclaimer	D. Geneva's Ultra Queen						
†Glow of Green Acres	A	169	May	1097	54.45	5742	270
†Holly Girl of Springvale	A	162	June	1159	50.66	6914	307
†Lassie's Caroline	A	163	June	883	38.89	6257	288
†Maybelle's Queen Lassie	D	193	June	687	29.48	5512	233
¶Maywood R. Orpha	G	257	June	753	41.97	6420	292
†Melinda's Little Rose	F	305	May	273	13.79	10050	465
S. C. F.'s Fancy Rilma King	D. Melinda of Springvale						
†Miss Yule's Wanda	G	191	June	888	44.67	5605	277
†Provost's Deborah	B	147	June	1011	43.31	5847	262
†Punch's Betty	A	73	May	2027	83.12	4411	199
†Sun Set Fantasy	G	83	June	1245	61.54	3432	161
S. C. F.'s Prime Minister	D. Maywick's Stella						
¶Topsy's Golden Bloom	A	191	June	661	35.84	7275	338

§Ziegler, B. C., Decorah Farm Dairy, West Bend, Wis.

¶Fox's Maiden of Waukesha	G	212	May	818	32.57	6260	259
†Volland Aphrodite's Katherine	A	40	May	1456	59.43	1917	78
S. Aphrodite's Itchen King	D. Volland's Katherine						
†Volland Defender's Aileen	A	232	May	1058	44.37	9110	345
†Volland Rex's Chloe	A	285	May	706	26.08	7974	294

Ziegler, Howard J., Fireside Farms, Clyde, Ohio. ARHT

*Aigler Farm Gay Lady	A	166	June	1447	72.67	8537	455

§Ziegler, Walter, Homestead Dairy, Cupertino, Calif. ARHT

†Ellwood Holly's Lily	C	85	June	1140	45.49	3346	143
†Ellwood Surprise Arctotis	E	14	June	492	22.22		
S. Troutmere Surprise	D. Gibsy's Arctotis of Ellwood						
*†Gold Lady of San Luis Rey	A	91	June	1265	46.81	3930	163
*Guernsey Grove Jane	A	133	June	1122	48.83	5329	248
†Jewel of San Luis Rey	A	10	June	353	17.52		
S. Barnegat Colonel	D. Queen's Goldie of San Luis Rey						
*†St. James Lester's Marianne	A	139	June	1130	49.19	5955	267

Zimring, O. David, Sunset Glow Farm, Lombard, Ill. ARHT

†Charlescote Jill	F	264	May	696	29.17	6469	268
*†Kitchener Royal Lace	A	20	May	844	41.39		
S. Douglaston Prince Royal	D. Lavender of Kitchener						
*†Maple Lane Frolic's Merriment	D	305	June	80	4.87	6239	337
S. Langwater Frolic	D. Maple Lane Topsy						
*†Meadow Lodge Queen Cybele	E	32	May	964	55.05	995	56
S. Langwater King of the Meads	D. Douglaston King's Cybele						
*†Sunset Glow Cherie	D	303	May	776	34.10	10500	456
†Sunset Glow Elena	G	305	June	217	11.52	7561	361
S. Boulder Bridge Ultimus	D. Patty of Allen Farm						
†Sunset Glow Essie	G	158	May	838	43.66	4710	228

§Zitzewitz, E. K., Sunny Acres Farm, Wauconda, Ill.

*†Cherry of Prehler's Acres	E	251	June	664	31.48	8218	350
*†Daisy of Prehler's Sunny Acres	C	91	June	668	32.94	2551	147
S. Record of Prehler's Sunny Acres	D. Luverne of Boulder Bridge						
*†Fay of Prehler's Sunny Acres	E	137	June	695	30.72	4498	177
*†Joy of Prehler's Sunny Acres	C	224	June	560	28.20	5408	250
¶Kay of Prehler's Sunny Acres	D	252	June	421	21.71	6777	336
¶Maria of Prehler's Sunny Acres	F	216	June	187	9.75	3402	171
†Rose of Prehler's Sunny Acres	G	274	June	483	30.11	7525	340

Chat . . .

John Dorsey and son, Richard, have taken over the Hamilton Farm at Coventry, Conn., on lease. They also leased the cattle on the place that are strongly Hilltop Butterfat breeding, and will combine them with their Langwater strain. John states they have a sprinkling of "Levity" and are using Larches Monitor as their herd sire.

SUMMARY OF 101865 ADVANCED REGISTER RECORDS

Includes all 305-day and 365-day records.

	Records	Lbs. Milk	Lbs. B. F.	Per Cent
Class A	26120	11359.6	556.9	4.90
Class B	6500	11021.2	546.2	4.96
Class C	7574	10509.0	520.3	4.95
Class D	8411	10226.3	509.8	4.99
Class E	10765	9572.1	479.0	5.00
Class F	12848	9384.1	464.8	4.95
Class G	29467	8914.4	443.8	4.97
	101685	10033.4	496.9	4.95

APPROVED HERD IMPROVEMENT RECORDS

Owner and Records	Class	Days In Milk	Total No. Milkings	% of B.Fat	Lbs. Milk	Lbs B.Fat
Abbott, F. H., Burlington, Vt.						
¶Dear's Delores	CHI	335	657	4.89	5438	265
S. Woodside Mose D. College Boy's Dear						
Kitty Kewpie	EHI	266	509	5.01	3883	194
S. Satisfaction's Duke D. Princess Kitty Kipper						
¶Radiant's Bright Bingo	DHI	268	522	4.18	4696	196
S. U. V. M. Radiant D. Lady Bright of Mountain View						
Radiant's Moon Beam	FHI	330	647	4.20	6647	278
S. U. V. M. Radiant D. Lady Bright of Mountain View						
Allen, G. Herbert, Estate, Allen Farm, Salt Point, N. Y.						
Edwin's Cissy	GHI	316	682	4.74	7720	365
S. McDonald Farms Edwin D. Buoyant's Lady						
Alsop, J. W., Wood Ford Farm, Avon, Conn.						
¶Glensmere's Roberta	AHI	365	730	4.82	10917	526
S. Glensmere's Laddie D. Glensmere's Rebecca						
¶Helen's Helena of Schonowe	AHI	340	680	5.11	7936	405
S. Butterfat Reliance of Lynbrook D. Holliston's Helen						
Barney, Laurence H., Jr., Fine Feathers Farm, Acushnet, Mass.						
¶Courier's Sunny Girl	AHI	323	646	4.81	7214	347
S. Langwater Courier D. Sunny Girl of High Hill						
¶King's Lad's Lucile	AHI	308	614	4.97	5730	285
S. Birchfield King Lad D. Monsieur's Jane						
Beaudette, Bruce L., Beach Road Farms, Birmingham, Mich.						
¶Paragon Rosalee	EHI	312	623	4.52	10893	492
S. Klondike Paragon Avery D. L. H. Gay Gloria						
Bebb, Don, Elvon Farm, Diamond, Ohio.						
¶Elvon Lily	FHI	312	617	4.35	6626	288
S. Franchester Strongheart D. Elvon Fern						
Bender, James P. & Hughetta E., Bell-Gate Farm, Coopersburg, Pa.						
Bell-Gate's Ardor	EHI	332	664	4.07	9374	381
S. Glenburnie Regent D. Edith Mystery of Fairview						
Benner, W.W., Maywin Farm, Arcola, Pa.						
¶Hope's Delight of Maywin	BHI	362	717	4.61	5235	241
S. Alexander's Square Deal D. Hope Ra of Maulton						
¶Maywin's Emma Jane	DHI	314	628	5.48	7445	408
S. C. F.'s Frances's Rilma King D. Emma Lindy of Maulton						
Maywin's Etta May	GHI	341	682	4.83	7144	345
S. Alexander's Square Deal D. Hope Polaris of Maulton						
¶Maywin's Rheba	DHI	297	594	5.64	7430	419
S. C. F.'s Frances' Rilma King D. Hope Benedict of Maulton						
Beresford, James A., Tyrone Farm, Metamora, Mich.						
¶Forge Hill Orma	CHI	324	648	5.58	8380	467
S. Bell Buoy's Omega D. Foremost Orma						
Berry, Ralph I. & Son, Pawnee City, Nebr.						
¶Crystal Lake Bessie	EHI	317	625	5.12	6981	357
S. Crystal Lake Gold Bond D. Crystal Lake Deanie						
Birk, Benjamin J., Cohirk Farms, Thiensville, Wis.						
¶Cohirk's Alma	CHI	364	725	5.62	7648	429
S. Cohirk's Admiral Goldenbell D. Clovernook Ethelda						
Cohirk's Beauty	FHI	339	676	4.64	8582	397
S. Cohirk's Admiral Goldenbell D. Clovernook Emerald						
¶Cohirk's Dar-Jae	AHI	365	730	4.42	8398	371
S. Pinewood's Duke's Royal Pal D. Jae of Cohirk						
¶St. James Count's Vivian	EHI	365	676	5.18	9421	487
S. St. James Prince's Count D. St. James Philosopher's Valeria						
Borden, George W., Mondamin Farm, Mickleton, N. J.						
Cherub's Bonnie of Mondamin	AHI	345	690	4.47	9588	524
S. Rosalie's Cherub D. Woodview Bonnie						
Freddie's Flo of Mondamin	EHI	365	730	4.54	8551	388
S. Freddie Lad of Evergreen D. Herald's Flo of Mondamin						
Major's Buttercup of Mondamin	AHI	345	690	5.18	7421	384
S. Glenburnie Major D. Herald's Buttercup of Mondamin						
Major's C. B. of Mondamin	DHI	365	730	4.67	12296	572
S. Glenburnie Major D. Cherub's Buttercup of Mondamin						
Major's Flossy of Mondamin	FHI	365	730	5.16	7426	383
S. Glenburnie Major D. Herald's Flo of Mondamin						
Boulder Bridge Farm Company, Excelsior, Minn.						
Naomi of Iowagold	CHI	201	402	4.54	4262	193
S. Boulder Bridge Steward D. Wilma of Iowagold						
Bowen, C. C. & Son, Plain View Guernsey Farm, Spencerville, Ohio.						
¶Plain View's Sun-Ray	AHI	319	638	4.59	8163	374
S. Franchester Standard D. Plain View's Sunshine						
Bricker, Ethel M., Mrs., Eth-Mead Guernsey Farms, Northville, Mich.						
¶Eth-Mead Bonnie Girl	DHI	314	628	4.79	7716	370
S. Coronation Forester D. Eth-Mead A. Bonnie Girl						
Brookhart, E. J., Ancestral Acres Stock Farm, Celina, Ohio.						
¶Franchester Choice Gem	BHI	126	252	4.44	2748	122
S. Franchester Consultant D. Franchester Career						
Buckel, D. W. & Sons, Rocky Home Guernsey Dairy, Lakeside, Calif.						
La Verne of El Verano	AHI	315	630	5.04	9360	471
S. Escalon Nan's Prince D. Doncella of El Verano						
Lorna's Florene of El Verano	GHI	318	636	4.18	8956	374
S. El Patron de El Verano D. Lorna of El Verano						
Troutmere Dana-Delia	AHI	305	610	4.21	13129	552
S. Hilltop Butterfat Count D. Fir Ridge Dana						
Campbell, Leroy, Creekedge Farm, Grove City, Pa.						
¶Butter Cup's Frances	AHI	365	730	4.89	9136	447
S. Meadow Brook's Dale D. Butter Cup's Violet						
Lady Queen Pet	BHI	365	730	5.81	7007	406
S. Sonny Boy King D. Maria Queen Lady						
¶Prospector's May	EHI	300	595	4.71	8444	397
S. Sunset Golden Prospector D. Fawn's B. May						
Cann, H. E. & M. B., Esco Farms, West Chester, Pa.						
¶Esco's Glenwood	AHI	365	730	5.27	8433	444
S. Rosetta's Leader D. Horatius's Warrior's Glenwood						
Esco's King's Hyacinth	FHI	295	590	5.28	6798	358
S. C. F.'s May Rilma King D. Esco's Merry Hyacinth						
Carlson, Fred A., O-Ke-Ta-Ke Farm, Lawrence, Mich.						
¶Ella's Punkie of O-Ke-Ta-Ke	AHI	350	700	5.21	11208	584
S. O-Ke-Ta-Ke May Royal D. Ella of Hickory Grove						
Carnahan, Harold, Sunny Sage Farm, Racine, Ohio.						
¶King's Beauty Jeanett	AHI	358	716	4.64	6424	298
S. Sunnysage King D. Beauty of the Flower Farm 2d						
¶Sunnysage Neva	EHI	332	664	4.46	7169	320
S. Raemelton Corking Notable D. Sunnysage K. Florence						
¶Sunnysage Patience	AHI	338	676	4.25	8956	380
S. Summit Farm Patient Lad D. Sunnysage K. Zelda						
Carter, Henry H., Winding Lane Farm, Rockville, Md.						
Blues' Blinkey	CHI	365	730	5.38	9044	487
S. C. F.'s King of The Blues D. Nance's Sally						
Fancy Flash Maiden	AHI	342	684	4.86	7627	370
S. Moughon M. Hampton D. Sparkle's Lady Flash						
Winding Lane Violet	CHI	304	608	4.52	7899	357
S. Woodside Hall Climax D. Flint Ledge Rose						
Child, William C., Valleyside, Woodstock, Conn.						
¶Valleyside Dilia's Bedia	BHI	299	598	4.72	9677	456
S. Grassland Beau Valentine D. Valleyside Vigilant's Dilia						
Valleyside Effusive's Edusive	FHI	365	730	4.50	7768	349
S. Grassland Edenquel D. Valleyside Veno's Effusive						
Valleyside Eugenia's Enigea	EHI	354	708	4.40	9100	400
S. Grassland Edenquel D. Valleyside Veta's Eugenia						
¶Valleyside Spring Day's Emma	AHI	296	592	4.65	8465	393
S. Grassland Edenquel D. Valleyside Spring Day						
¶Valleyside Veta's Eugenia	AHI	304	608	4.35	6947	302
S. Grassland Edenquel D. Valleyside Perfect Day's Veta						
Valleyside Vocalist Clarless	GHI	305	610	4.26	7770	331
S. Hilltop Butterfat Chief D. Valleyside Gladys' Vocalist						
Clarke, Elizabeth, Kennemac Farm, Readfield, Maine.						
¶Kennemac Kaimeche	EHI	223	446	4.46	4918	219
S. Upland's Philosopher D. Ramona of Kennemac Farm						
Cohrs, John A., Jr., Tiskilwa, Ill.						
Belle of Clear View Farm	AHI	313	626	4.60	8436	388
S. Royal Crest Lassie's Boy D. St. James Prince's Belle						
Boulder Bridge Kristie	AHI	365	730	4.12	10639	438
S. Boulder Bridge Premier D. Boulder Bridge Ileta						
¶Dot-Mar Philosopher's Blossom	BHI	307	614	4.17	10336	430
S. St. James Philosopher's Alden D. Luetta's Royal Bess						
Finchley Manor Patience	FHI	304	608	5.29	7530	398
S. Finchley Manor Monitor D. Lockshore Gloria						
Crawford, Roy & Jack, Crawford's Farm, Jesup, Iowa.						
Crawford's Farm Carrie	GHI	284	568	4.94	5214	257
S. Foremost Marksman D. Crawford's Farm Babe						
Cummings, J. W. & Sons, Guilford College, N. C.						
Sik-Co Peerless Valentine	GHI	342	684	4.83	5866	283
S. Quail Roost Peerless D. Grapelawn Sequel's Dolly						
DeVlieg, C. B., Dunrovin Guernsey Farm, Farmington, Mich.						
¶Dunrovin Ardis	EHI	203	406	4.82	5266	253
S. Dunrovin Alvin D. Brookwood Diana May						
¶Dunrovin Bessie	AHI	293	586	4.44	7043	312
S. Coronation Duke D. Fairholm Fawn						
¶Dunrovin Patricia	AHI	274	548	4.31	6049	260
S. Dunrovin Alvin D. Dunrovin Bessie						
¶Dunrovin Rebecca	CHI	319	638	4.82	6635	319
S. Dunrovin Alvin D. Brookwood Diana May						
¶Evelyn of Dunrovin	BHI	297	594	4.99	5522	275
S. Eth-Mead Pollyanna's Duke D. Edna of Oronoko						
Eikelberner, Joseph E., Eikco Farms, Logansport, Ind.						
¶Eikco Coronet	AHI	365	718	6.41	13530	865
S. Aiyukpa Coronet's Marmion D. May Rose of Greenleaf 2d						
Eikco Tula	GHI	365	730	4.64	12733	590
S. Pine Manor Thor D. Eikco Lady						
Ekstran, Herbert W., Brockwell Farm, Bow, Wash.						
Minette of Brockwell	EHI	365	730	4.84	7958	385
S. Western Glow Model D. Western Glow Butterfat Mona						
Emerson, William M. & Lillian V., Lerson Lawn Farms, Auburn, N. Y.						
Bellmath Acme E.	EHI	304	602	4.54	6485	294
S. Bellmath Communist D. Bellmath Angeline						
Bellmath Gertrude E.	EHI	270	540	4.63	5463	253
S. Bellmath Communist D. Bellmath Gretchen						
England, Charles P., Guernland, Rising Sun, Md.						
¶Kitty's Golden Bess	AHI	331	662	4.32	13041	563
S. Golden Ultimas of Fairview D. Elsie's Evergreen Kitty						
¶Maid's Ultimas Mary	AHI	308	616	4.54	9005	408
S. Golden Ultimas of Fairview D. Beauty's Evergreen Maid						
Fancy, John, Riford Farm, Proctorsville, Vt.						
¶Slogan's Rebecca	AHI	278	556	4.19	7667	321
S. Brechinwood Loyal Slogan D. King's Vera of The Twin Elms						
¶Triton's Louise May	BHI	321	642	5.10	5284	269
S. Birchfield Triton D. Maple Grove's Louisa						
Filley, Oliver D., Over the Grass Farm, The Plains, Va.						
Rhoda's Frolic Over The Grass	EHI	365	730	4.91	6605	324
S. Benton's Playfellow D. Lady Rhoda Over The Grass						

Fortkamp, Carl, Gold Banner Farms, Coldwater, Ohio.
¶Banner Boy's Bertha AHI 365 730 5.59 11234 628
S. Willmett's Banner Boy D. Gold King's May Girl
Gold Banner Ilka GHI 323 646 5.35 6814 364
S. Golden Grange Illustrator D. Gold Banner Patricia

Frey, Carl F., Gilman, Ill.
Corn Acre Nettie GHI 347 690 5.08 8410 427
S. Kenfleur's Rose's Alert D. Champion's Norma
¶Corn Acre Ruby DHI 309 618 4.70 7773 365
S. Goldfinder's Queen's Champion D. Westlawn's Rose Crescent

Gingerich, Truman W., Spruce Grove Farm, Parnell, Iowa.
Liberty of Echo Dell GHI 328 652 5.57 7969 444
S. New Hope Leader's Latineer D. Red of Echo Dell
Spruce Grove Zelda GHI 365 730 4.72 13512 637
S. New Hope Leader's Latineer D. Red Face of Echo Dell
Tiona of Iowanola DHI 334 663 4.80 11085 532
S. Cherub Ambassador of Iowanola D. Marcella of Iowanola
¶Whit-Meads Rose Queen DHI 365 730 5.23 11225 587
S. Starr Farm Thor D. Patrician Flower's Panzy

Hall, Clyde B. & Son, Miamadale Dairy Farm, Huntington, Ind.
¶Miamadale Sarah AHI 339 678 5.25 8084 424
S. Ridglydale's Alert Challenger D. Chelly Hoosier Galore

Heller, Daniel H., Feura Bush, N. Y.
¶Feura Ultra Jessica AHI 365 730 5.31 9854 522
S. Vanity's Ultra Steadfast D. Fair Weather Jessica

Hescock, Robert E., Meadow Lake Farm, North Stonington, Conn.
¶Jason's May Heroine AHI 325 650 4.59 8365 384
S. Bay State Jason D. Jason's Heroine
¶Jason's Princess AHI 365 730 4.90 16557 810
S. Bay State Jason D. Hector's Golden Princess

Hibberd, Walter R., Jr., Ridgewood Farm, Birchrunville, Pa.
Liseter Sunny Informal AHI 365 730 4.76 11291 537
S. Langwater Sunny D. Golden Informal of Liseter Farm

Hudson Brothers, Meadow Lane Farm, Berrien Center, Mich.
¶Merry's Dot of Meadow Lane AHI 275 548 4.54 8466 384
S. Marmion of Walnut Lane Farm D. Martha's Merry of Meadow Lane

Iowa State College, Ames, Iowa.
Ames Seraph Ann GHI 292 584 4.65 6098 283
S. Highland Place Michael D. Ames Rose-Sequel Vera

Jameson, E. C., Estate, The Webotuck Farm, Sharon, Conn.
¶Webotuck Queen Mable DHI 365 730 4.57 12764 583
S. Webotuck King Mab D. Arethusa Favor
¶Webotuck Youmab AHI 281 562 4.89 8159 398
S. Grassland Youman D. Red Rose Queen Mab

Jeppson, George N., Oakholm Farm, Brookfield, Mass.
¶Oakholm's Emerald BHI 317 628 4.78 6608 316
S. Chedco Lester D. Oakholm's Ebba
¶Oakholm's Jennie AHI 326 649 5.22 7431 388
S. Knolland's Valentino D. Brookmont Aleece

Johnson, Ralph L., Twin Rocks Farm, Constantine, Mich.
Twin Rocks Mars' Fern GHI 344 688 5.34 7395 394
S. Governor's Mars D. Twin Rocks King's Fern

Jones, Mark M., Woodvale Farm, Princeton, N. J.
Honey Branch Golden Celma GHI 302 604 4.84 6289 304
S. Glenburnie Golden Spurs D. Celeste of Gold Mine

Keiser, J. Ray, Whitedeer, Pa.
¶Lily Del Rose Coronet AHI 290 580 4.77 8561 408
S. Aiyukpa King Coronet D. Lilla Del Rose

King, Lewis E., Elmstead Farm, North Brookfield, Mass.
Elmstead Pilot's Goldie GHI 334 666 4.70 6231 292
S. Argilla C. Pilot D. Elmstead Golden Gray
¶Elmstead Pilot's Hope EHI 343 682 5.08 7297 370
S. Argilla C. Pilot D. Elmstead Dolly Hope

Largent, Claren L., Greenville, Ill.
¶Normandale's Nancy AHI 238 476 4.38 6320 276
S. Golden Grange Line D. Gentry's Golden Glow

Maine, University of, Orono, Maine.
Bertha Waldensian AHI 365 730 5.06 9166 463
S. Mount Hope Waldensian D. Betsy Buccaneer
Grandee's Merry BHI 328 656 4.70 8116 381
S. Wolfpen Grandee D. Mary Buccaneer

Matthews, Marianna, Mrs., Opekasit Farm, Glendale, Ohio.
¶Opekasit Hardwick's Buttercup EHI 305 610 4.71 5917 278
S. Hardwick's Royal King D. Creekvalley Buttercup

McIntosh, Forence P., Strathbran Farm, Cayuga, N. Y.
¶Strathbran Muriel BHI 360 720 5.81 8503 494
S. Wychmere Duke D. Strathbran Daisy
¶Strathbran Pavlowa AHI 365 730 5.50 9868 542
S. Wychmere Duke D. Strathbran Rhonda
¶Strathbran Rhonda AHI 365 730 4.41 8882 391
S. Maplewood Rising Sun D. Peony of Caldwell Place
Strathbran Tunisia GHI 309 618 4.70 6765 318
S. Wychmere Duke D. Strathbran Daisy

Morelli, C. M., Ollimac Guernsey Farm, Petaluma, Calif.
Ollimac Majesty CHI 303 601 4.34 7557 327
S. Majestic Admiral D. Ollimac's Pet's Pet
Ollimac Prince's Pettie EHI 365 730 4.82 9492 457
S. Santa Cruz Prince Lad D. Pet of Home Comfort Farm

Musser, Samuel F. & James, Musserhome, Mohnton, Pa.
¶General's Arbedella AHI 365 730 4.56 7212 329
S. Riveredge Mussolini's General D. Lady's June Royal
¶General's Nancy of Musser Home CHI 311 622 5.36 6298 337
S. Riveredge Mussolini's General D. Fairland Nancy
¶General's Prideen AHI 315 610 4.55 4453 202
S. Riveredge Mussolini's General D. Riveredge's Crescent Pride
¶Laddie's Jewel of Musserhome EHI 275 550 4.65 4574 212
S. Riveredge Contender's Laddie D. General's Mignon

Nelson, Ben C., Platteville, Wis.
¶Airflow's Gem CHI 313 626 4.04 7324 295
S. Liberty's Airflow D. Liberty's Gem
¶Comrade's Sybil CHI 304 608 5.22 5680 296
S. Langwater Comrade D. Liberty's Sybil
¶Liberty's Beatrice AHI 324 642 4.84 8673 419
S. Liberty's Athlete D. Liberty's Beulah
¶Liberty's Dairymaid AHI 365 730 5.09 9291 472
S. Florham Royal Master D. Liberty's Snowball
¶Liberty's Ivanelle AHI 243 475 4.75 6817 323
S. Liberty's Valor D. Liberty's Iris
¶Liberty's Patience AHI 273 546 4.24 6827 289
S. Florham Royal Master D. Liberty's Primrose

Oven, Helen C., Jerry Oven Guernsey Farm, Enid, Okla.
Abosolute's Liza FHI 292 584 5.06 6559 331
S. Monarch Absolute D. Pride's Lilly of The Valley
¶Oven's Divination Inez AHI 344 687 5.51 6234 343
S. Meadow Lodge Rex's Romeo D. Oven's Constant Divination
¶Oven's Evelyn Jane AHI 326 652 4.66 7343 342
S. Pine Ridge Snowbound D. Eliza Jane of Elgercon
¶Vanity of Cedar Row AHI 318 636 5.28 5944 313
S. Benedict of Elgercon D. Pine Ridge Mandy

Penney, J. C., Preeminent Guernseys, Gallatin, Mo.
¶Daisy of Lunenburg 2d BHI 260 520 5.50 7277 400
S. Grapelawn Genial D. Daisy of Lunenburg
Grapelawn Louise 2d CHI 225 449 4.55 4011 182
S. May Rose Truce D. Grapelawn Louise

Roberts, Charles E. & Knight, Harland & Kenneth, Bryn Farms No. 1, Arena, Wis.
Bryn Farms' K. Kewpie AHI 365 730 4.22 12949 547
S. My Royal D. Bryn Farms' Kewpie
Bryn Farms K. Mildred FHI 364 728 4.58 8606 393
S. Bryn Farms' Knight D. Bryn Farms' K. Bobtail
Plateaco Petunia GHI 365 730 5.60 7926 444
S. Army Ford's Valor D. Plateaco Patricia

Ruehs, E. W., Rosemont Farm, Caledonia, Mich.
Rosemont Darkey 3d GHI 365 730 4.46 8233 367
S. Stayer of Tamarack Ridge D. Rosemont Darkey
¶Rosemont Excellent AHI 365 730 4.77 10421 497
S. Frolic of Oronoko D. Rosemont Eunice
¶Rosemont Fairy AHI 346 692 3.96 12440 493
S. Storm King of Tamarack Ridge D. Rosemont Flora

Ruehs, Paul, Sunny Side Farm, Caledonia, Mich.
Elane Sunny Side AHI 334 663 5.39 8410 453
S. Rosemont Andy D. Jackline's Feeby of Sunny Side
Sunny Side Clara AHI 365 730 5.72 9695 554
S. Ultra Prince of the Ridge D. Star's Clara's Buddy S. S.
Sunny Side Enoma of Oronoko EHI 354 697 5.26 7912 416
S. Ultra Prince of the Ridge D. Enoma of Trina Oronoko

Shaw, Woodard, Woodstock Farm, Gloversville, N. Y.
¶Baron's Ann BHI 365 730 4.67 9817 458
S. Douglaston Baron Rossmore D. Actor's Buttercup
¶Coronation Carol Ann AHI 320 632 4.82 7642 368
S. Fra-Mar Farm King D. Carnation of Black River

Shue, S. & Plagens, J. C., East View Farm, Memphis, Mich.
Robin's Brinda of East View EHI 365 730 5.65 6827 385
S. Brookwood Robin D. Cherry Blossom of East View

Smith, Charles F., Jr., Oakland Manor Farms, Union Bridge, Md.
Fanny of Oakland Manor GHI 287 574 4.62 6953 320
S. Thatch Meadow Steadfast D. Bloomfield Fancess
¶Mistletoe of Oakland Manor CHI 306 612 5.00 6890 344
S. Thatch Meadow Steadfast D. Overbrook Dairy Josie

Smith, George L., Marion, Ind.
Max's Queen Marlene AHI 361 722 4.41 8626 380
S. Alfacrest's Max D. Gallant's Molly
Susie's Dottie Bow GHI 316 632 4.93 5204 256
S. Junior's Prince of Lilly D. Junior's Susie of Susan

Snyder, J. Herbert, Locustcrest Farm, Union Bridge, Md.
Locustcrest Charity Nora AHI 354 708 4.38 8767 383
S. Bell Buoy's Standard D. Locustcrest Country Norma
Locustcrest Country Norma AHI 365 730 4.10 10601 434
S. Locustcrest Country Gentleman D. Nora Galleon

Spencer, Jerry N., Clermont Bend Farm, Clermont, Iowa.
¶Clermont Double Dicta AHI 311 618 4.99 10132 505
S. Kenfleur's Dick Maloy D. Kenfleur's Dicta Dove
¶Clermont Ginger Marie CHI 310 617 4.89 9045 442
S. Kenfleur's Dick Maloy D. Clermont Ginger

Stanton, Douglas R., Old Homestead Farm, Greenville, N. Y.
¶Feura M. Nanette CHI 328 656 5.96 7606 453
S. Woodholm's Moonlight D. Feura Nancy

Stull, G. M., Newtown Square, Pa.
Ridgewood Rex's Beauty EHI 299 598 5.09 6979 355
S. Liseter Double's Rex D. Jem's Beauty

Sweet, Karl M., Estate, Sweetbrier Farm, Vernon, Vt.
Bradley Farm Arabella GHI 275 550 5.06 4147 209
S. Howland Courier's Taurus D. Ward's Moretown K. Biddy

Thomas, Robert W., Frankfort, Ind.
Aline's Annette GHI 256 512 4.24 6689 283
S. Lockshore Generalis D. Rex's Aline

Tomlinson, E. T., Poniton Farms, Bridgeton, N. J.
¶Fairview's Royal Noble CHI 365 730 4.91 5619 275
S. Lagrange Golden Noble D. Fairview Royal
¶Glenburnie Vida AHI 365 730 5.58 12453 695
S. Imp. Dunwalk Lad D. West Newark Vida
¶Pennokia's Jean AHI 312 621 4.43 8850 391
S. Starshoot's Bright Boy D. Pennokia's June Rose
Poniton Prince's Pet GHI 356 707 5.46 7181 392
S. Poniton Prince D. Poniton Sagamon Bluebelle
Poniton Prince's Philomena GHI 365 730 4.73 7068 334
S. Poniton Prince D. Poniton Topsy

¶Poniton Red Dame AHI 194 388 5.07 4589 232
S. Kilmac Monarch D. Marshallvale Pansy

Travis, Grant L., Omega Haven Farm, Lapeer, Mich.
¶War Cloud's Ella of East View AHI 365 730 4.15 13032 540
S. Brookwood War Cloud D. Viscount's Daisy of East View

Vermont State School of Agriculture, Randolph Center, Vt.
¶Headmaster's Lone Star AHI 312 624 4.30 8602 370
S. Foremost Headmaster D. V. S. A. Lone Star
Peerless Stardust Queen GHI 312 624 4.63 6147 284
S. Phillips Peerless Gold D. Headmaster's Lone Star

Waldeck, G., Annadale Farm, Caledonia, Mich.
Lilly of The Annadale GHI 308 616 4.29 7453 320
S. Storm King of Tamarack Ridge D. Susan of The Annadale

Waldeck, Gerald G., Annadale Farm, Caledonia, Mich.
Michigan Pride of The Annadale AHI 289 578 5.14 8745 449
S. Dumont of Oronoko D. Queen of the Annadale

Wetherald, Charles E., Cewald, Grand Blanc, Mich.
¶Cewald's Patricia BHI 334 668 4.62 11612 536
S. Langwater Alexander D. Lake Hills Princess Pat

Wetherald, Charles E., Mrs., Cewald, Grand Blanc, Mich.
Cewald's Ardell's Victory GHI 321 642 4.72 8075 380
S. Cewald's Patrick D. Juliet's Prince's Ardell
¶Cewald's Silver Sheen EHI 230 460 4.56 4859 221
S. Cewald's Patrick D. Juliet's Silver Maples
¶Juliet's Prince's Ardell AHI 277 540 3.84 6685 256
S. Bethany Prince Archer D. Juliet's Ardell Victory

Wetherald, Charles E., Mr. & Mrs., Cewald, Grand Blanc, Mich.
Cewald's Bonnie Ellen GHI 330 660 5.55 7511 416
S. Cewald's Patrick D. Cewald's Bonnie Maid
¶Rose of Silver Maples AHI 214 428 5.07 5440 276
S. Bethany Adventurer D. Nora's Rose of Smallidge Farm

Wilcox, Charles J. & Sons, Kenwood Farms, Shelburne, Vt.
Ken Hero's Katy GHI 344 662 4.44 5009 222
S. U. V. M. Heroine's Raider D. Ken Precious
Ken Pollyetta CHI 319 638 4.92 7060 347
S. Ken Professor D. Ken Princess
Ken Sunny EHI 284 568 5.31 5207 276
S. Mount Hope Raider D. Kenwood's Sunbeam
Peerless Beauty Abbie CHI 365 730 5.16 7169 369
S. Phillips Peerless Taylor D. Red Wing's Inspector Beauty

Wisconsin, University of, Madison, Wis.
¶U. W. Primrose Butterfat AHI 202 404 5.08 5024 255
S. Hilltop Butterfat Hambro S. U. W. Princess

Zimmerman, C. Edward & M. K., Silver Lake Farm, Norristown, Pa.
Silver Lake Sallie GHI 358 716 5.17 7617 393
S. Pinebrook Oxford Lad D. Silver Lake Ultra Golda

(¶Reentries)

State Champions

CALIFORNIA

4D Barnegat Antlia 2d 810937, 13005.3 pounds milk; 601.2 pounds butter fat. (915 T. M.) Breeder, Harry B. Cox, Grass Valley. Owner, George I. Ellsworth, Grass Valley.

CONNECTICUT

4F Surprise of Sunny Lea 751776, 10242.5 pounds milk; 453.0 pounds butter fat (855 T. M.) Breeder and owner, Walter Geer, Washington.

INDIANA

AHI Eikco Coronet 604142, 13530.7 pounds milk; 865.1 pounds butter fat. (718 T. M.) Breeder, Noyes L. Avery, Coopersville, Michigan. Owner, Joseph E. Eikelberner, Logansport.

IOWA

DDD Ransom Winona's Welcome 714979, 10963.1 pounds milk; 554.7 pounds butter fat. (610 T. M.) Breeder, W. G. Ransom, Ransomville, Kansas. Owner, H. S. Welch, Shenandoah.

GHI Spruce Grove Zelda 891365, 13512.9 pounds milk; 637.7 pounds butter fat. (730 T. M.) Breeder, D. B. Swartzendruber, Kalona. Owner, Truman W. Gingerich, Parnell.

MASSACHUSETTS

4F Langwater Mantilla 2d 802842, 10278.6 pounds milk; 507.5 pounds butter fat. (907 T. M.) Breeder and owner, John S. Ames, North Easton.

MISSOURI

4D St. Albans Valiant Marquo 815029, 12901.3 pounds milk; 570.8 pounds butter fat. (914 T. M.) Breeder, Irene W. Johnson, Saint Albans. Owner, St. Albans Farms, Inc., Saint Albans.

NEW YORK

4B Greystone Royal Margo 677144, 11237.1 pounds milk; 510.0 pounds butter fat. (915 T. M.) Breeder and owner, L. S. Riford & T. M. Staples, Auburn.

NORTH CAROLINA

4G Comet's Frances of Skuggek 766333, 9579.3 pounds milk; 465.7 pounds butter fat. (867 T. M.) Breeder, C. I. Carlson, Greensboro. Owner, O. T. Fowler & Zeb V. Gambill, Pfafftown.

SOUTH CAROLINA

EEE Riegeldale McK. King's Duchess 804033, 8874.9 pounds milk; 477.9 pounds butter fat. (610 T. M.) Breeder, Ware Shoals Manufacturing Co., Ware Shoals. Owner, F. B. Davis, Jr., Yemassee.

VERMONT

4E Faraway Superior Angeline 833863, 6818.0 pounds milk; 335.9 pounds butter fat. (914 T. M.) Breeder and owner, I. G. Miller, South Royalton.

VIRGINIA

4E Bayville Maxim's Jean 733664, 9174.3 pounds milk; 399.8 pounds butter fat. (915 T. M.) Breeder and owner, C. F. Burroughs, Lynnhaven.

West Virginia Show

THE West Virginia Guernsey Show was held at Jacksons Mill, W. Va., August 7-10. The show was sponsored by the State Department of Agriculture, State Dairy Products Association, Agriculture Extension Division and the Clarksburg Chamber of Commerce.

Guernseys were shown on August 9, with judging being done by Prof. Fordyce Ely, University of Kentucky, who used the Danish System. Davisson Farms Fancy led as senior and grand champion female and Davisson Farms Levity's Mab led as junior champion female. Mr. Davisson, the owner, showed two gets of sire of Wistar's May Royal and carried off blue ribbons for each.

The exhibitors included: B. M. Davisson, Jane Lew; Charles Hart, Clarksburg; J. B. Maxwell, Clarksburg; A. Mistr & Sons, Richmond, Va.; Paul Nay, Jane Lew; and Pharos Farm, Est. A. T. Pattison, Simsbury, Conn.

Following is a list of awards:

BULL CALF, 6 MONTHS AND UNDER 12

1, Raemelton Levity Wistar, J. B. Maxwell.

COW, 4 YEARS AND OVER

1, Davisson Farm Wistaria, B. M. Davisson; 2, Fox Dean's Ginny, A. Mistr & Sons; 3, Sequel's Portia, J. B. Maxwell.

COW, 3 YEARS OLD

1, Davisson Farms Fancy, B. M. Davisson; 2, Davisson Farms Priscilla, B. M. Davisson; 3, Maple Lane Bonda, B. M. Davisson.

COW, 2 YEARS OLD

1, Davisson Farms Velma, J. B. Maxwell; 2, Perky's Charity, Charles Hart.

HEIFER, 18 MONTHS AND UNDER 2 YEARS

1, Sequel's Gem of Sycamore, J. B. Maxwell; 2, Davisson Farms Royal Valentine, B. M. Davisson; 3, Sequel's Pattie of Sycamore, J. B. Maxwell.

HEIFER, 1 YEAR AND UNDER 18 MONTHS

1, Rainbow's Anna, A. Mistr & Sons; 2, Davisson Farms Royal Gem, B. M. Davisson; 3, Sequel's Pansy of Sycamore, J. B. Maxwell.

HEIFER CALF, 6 MONTHS AND UNDER 12

1, Pharos Baron's Janine, Pharos Farm; 2, Pharos King's Gert, Pharos Farm; 3, Riverbend Master's Pride, Paul Nay.

SENIOR AND GRAND CHAMPION FEMALE

Davisson Farms Fancy, B. M. Davisson.

JUNIOR CHAMPION FEMALE

Davisson Farms Levity's Mab, B. M. Davisson.

GET OF SIRE

1 & 2, B. M. Davisson on get of Wistar's May Royal; 3, J. B. Maxwell on get of Gwynllan Sequel.

PRODUCE OF DAM

1, J. B. Maxwell on produce of Fairfield Pattie.

DAIRY HERD

1, Entry, B. M. Davisson.

Southwest Missouri District Show

MORE than 200 Guernsey breeders from Southwest Missouri gathered at the Ozark Empire Fair Grounds on August 2 to watch the placing of over 70 head of pure bred Guernseys exhibited at the annual Southwest Missouri District Show. This year's show was emphasized by high quality cattle, well-fitted and well-shown.

P. A. Holmes and son, Henle R., Mt. Vernon, did most of the showing. They exhibited the senior and grand champion cow, Holmead Countess, one of the outstanding four-year-olds in the Middle West, and also the junior champion. "Countess" has a class F record of 13997.0 lbs. of milk and 632.0 lbs. of fat. George Schmitt & Son of Springfield had the grand champion bull, St. Albans Actor's Vigor, and George Nixon of Springfield the reserve champion cow, Gayoso Ina Girl, that was the best uddered cow in the show.

Dr. Harry Herman, Professor of Dairy Husbandry, University of Missouri, and secretary of the Missouri G. B. A., placed the classes and gave reasons on each.

Guernsey cattle are increasing rapidly in the Springfield territory. A part of this development traces to some good 4-H Club work and also dairy cattle projects on part of several F. F. A. groups.

The show committee for the Southwest Missouri Association consisted of Otis White, M. E. Wallis and George Nixon, all of Springfield, who arranged for the show with the assistance of C. C. Keller, County Agent, Springfield.

Following is a list of awards:

BULL, 2 YEARS OLD

1, St. Albans Actor's Vigor, George Schmitt & Son; 2, Flying Horse Select's Piper, George Nixon; 3, Winamere Commander, James G. Lusk.

BULL, 1 YEAR AND UNDER 18 MONTHS

1, Daisy Dell Dauntless, Walter and Sylvia Schmitt; 2, Entry.

BULL CALF

1, Entry; 2, Entry; 3, Entry.

AGED COWS

1, Gayoso Ina Girl, George Nixon; 2, Myrna's Golden Glow, Otis R. White; 3, Gaylord's Co-ed of Fortune, Otis R. White.

COW, 4 YEARS OLD

1, Holmead Countess, Henle R. Holmes; 2, St. Albans Actor's Genera, George Nixon; 3, Daisy Dell Columbine, Walter and Sylvia Schmitt.

COW, 3 YEARS OLD

1, Holmead Queen Betsy, Henle R. Holmes; 2, Winamere's Lady Claire, James G. Lusk; 3, Wallis's Della May, M. E. Wallis.

COW, 2 YEARS OLD

1, Lindy's Lola, Otis R. White; 2, Holmead Royal Arline, Henle R. Holmes; 3, Co-ed's Cora, Otis R. White.

HEIFER, 18 MONTHS AND UNDER 2 YEARS

1, Holmead Royal Countess, Henle R. Holmes; 2, Entry; 3, Entry.

HEIFER, 1 YEAR AND UNDER 18 MONTHS

1, Holmead Royal Vanity, Henle R. Holmes; 2, Holmead Royal Belle, Henle R. Holmes; 3, Nixon's Pearl, George Nixon Jr.

HEIFER CALF

1, Entry; 2, Entry; 3, Myrna's Marilyn, Otis R. White.

SENIOR AND GRAND CHAMPION BULL

St. Albans Actor's Vigor, George Schmitt & Son.

SENIOR AND GRAND CHAMPION FEMALE

Holmead Countess, Henle R. Holmes.

RESERVE GRAND CHAMPION FEMALE

Gayoso Ina Girl, George Nixon.

JUNIOR CHAMPION FEMALE

Holmead Royal Countess, Henle R. Holmes.

SENIOR GET OF SIRE

1, Otis R. White on get of Pine Manor's Royal Signet; 2, James G. Lusk on get of Flying Hill Country Brilliance.

JUNIOR GET OF SIRE

1, P. A. Holmes & Son on get of Meadow Lodge King's Royal; 2, M. E. Wallis & Son on get of Meadow Lodge King's Rambler; 3, George Schmitt on get of St. Albans Actor's Vigor.

PRODUCE OF DAM

1, Henle R. Holmes on produce of King Hill Rexbetty; 2, Otis R. White on produce of Gaylord's Myrna of Val; 3, James G. Lusk on produce of Gayhead's Lady Claire.

BEST UDDERED COW

1, Gayoso's Ina Girl, George Nixon; 2, Holmead Countess, Henle R. Holmes; 3, St. Albans Actor's Genera, George Nixon.

Holmead Countess, senior and grand champion female at the Southwest Missouri Guernsey Breeders' District Show, owned by Henle R. Holmes, Mt. Vernon.

IDEAL GUERNSEY FARMS

The Dukes Are Really Milking

A Herd Sire
IDEAL'S LETTIE'S DUKE, A. R.
Sire: FLORHAM GRAND DUKE, A. R.
Dam: PLEASANT PLAINS LETTIE
14521.7—721.9—C

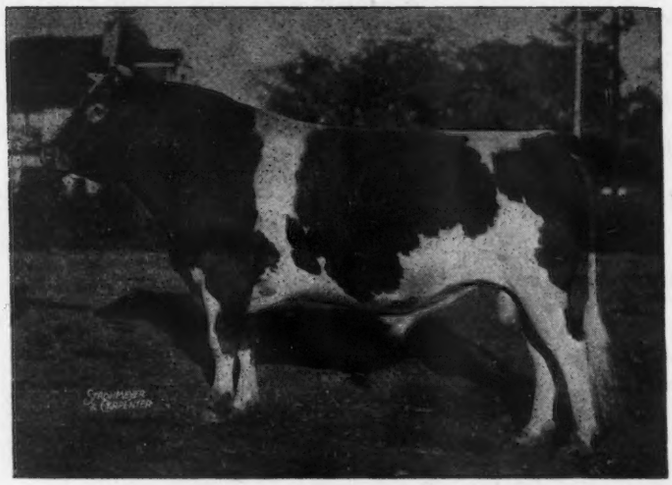

A Typical Duke . . .
IDEAL'S L. D.'S NETORIA
14368.4—657.6—GG
17476.4—799.4—D
18315.5—794.3—BB

Another Duke . . .
IDEAL'S L. D.'S LORA
19206.3—848.0—CC

Other Dukes . . .
IDEAL'S L. D.'S LASSIE
just finished with
14676.8—819.0—E (pending)

IDEAL'S L. D.'S REANNA
15485.1—688.1—E (pending)

IDEAL'S L. D.'S DOLLY
14031.8—686.7—D

The Dukes Are Producing

"It's All in the Records"

The World's Largest Herd of Pure Bred Guernseys

IDEAL GUERNSEY FARMS

Augusta, Sussex Co., New Jersey

JACOB TANIS & SONS, Proprietors — JOHN TANIS, D.V.M. — WILLIAM AULD, Herdsman

IN OHIO IT'S RAEMELTON

OHIO HAS 30,000 PURE BRED GUERNSEY COWS
RAEMELTON SIRES BRED APPROXIMATELY

5,000 OR MORE

OF THESE COWS IN OHIO DURING 1945 . . .

ONE out of every SIX pure bred Guernsey cows!
Far beyond the number bred by sires from any other farm in the country.

RAEMELTON SIRES PREDOMINATE IN OHIO . . .
CHECK THE RAEMELTON SHOWINGS AT THE COUNTY FAIRS AND OHIO STATE FAIR

ABOVE ALL: notice it is

Pine Manor Levity King

sons that lead most show rings.

With a LEVITY it is PROFIT and PLEASURE

Be the leader in your community with a Raemelton

We have been months compiling these figures, and we are very certain they are notexaggerated.

We suggest you place your order at once.

RAEMELTON FARM • *Mansfield, Ohio*

HERD FEDERALLY ACCREDITED AND OHIO BANG'S ACCREDITED

ROGER A. BLACK, Owner — EDWARD M. BROWN, Superintendent

FROM one of the good cows pictured below we hope to get a son of Quail Roost Noble Maxim to be retained for a herd sire at Quail Roost. Bulls, if any, from the others will be our top consignments to our Quail Roost Sale, May 5, 1947. These cows are all closely tied into our breeding program. They are tops in our herd.

← **QUAIL ROOST ROYAL PRIMROSE**

11289.5—559.4—G; 14604.4—751.8—E;
16711. —823. —A (Pending)

Dam of—

QUAIL ROOST NOBLE PRIMROSE—sold for $17,000.
QUAIL ROOST NOBLE CHRISTINE—on test Class G.
A yearling son to be kept for a herd sire here.

The above three progeny are by Cesor Noble Maxim. Royal Primrose is again in calf to this sire and is due on January 23, 1947. If a bull, he should be a good one.

← **QUAIL ROOST LUCKY MAY ROSE**

9653.1—569.4—GG—on retest BB and will finish before this ad appears with about 15000—830—BB. Her dam and grandam have records over 800 lbs.

We have two good daughters of Lucky May Rose and would like a son for our use. She is in calf to Quail Roost Noble Maxim and due January 30, 1947.

← **QUAIL ROOST LUCKY CELIA**

Dam: QUAIL ROOST QUEEN CELESTE

Lucky Celia has records of 10236.6—509.3—GG and 13812.1—684.7—E. She is the dam of Quail Roost Noble Maxim, one of our best herd sires. She is due to calve September 28, 1946 to Cesor Noble Maxim. The calf will be a full brother or sister to Noble Maxim.

← **QUAIL ROOST QUEEN CELESTE**

11386.6—552.9—G; 14501.6—677.5—AA
Res. Gr. Ch., National Dairy Show, 1940.

Dam of—

QUAIL ROOST EMINENT CELIA, 14460.8—716.6—B
QUAIL ROOST LUCKY CELIA, 13812.1—684.7—E
QUAIL ROOST LUCKY CHOICE, Herd Sire here
QUAIL ROOST LUCKY KING, Herd Sire L. E. Stroud

Queen Celeste is dam of one of our herd sires and grandam of another. She is in calf to her grandson, Quail Roost Noble Maxim and due November 25, 1946. If a bull, we think he should be one of the best we have ever bred.

QUAIL ROOST FARMS

FEDERAL ACCREDITED — NORTH CAROLINA BANG'S-FREE CERTIFICATE 11

GEO. WATTS HILL
Owner

Rougemont, N. C.

W. W. FITZPATRICK
Manager

THE HEAD MAN

Watch Quail Roost Maxmost and His Daughters in the Sales and in the Journal Production Figures.

Sire:

MAXIM OF BURKEVILLE 129366, A. R.

37 A. R. daughters
11 A. R. sons

Dam:

QUAIL ROOST MAXIM'S CHRISTINE 374884

12855.4—736.0—E
14437.8—741.9—AA
15812.3—809.2—A

QUAIL ROOST MAXMOST 263971
6 A. R. daughters
18 daughters on test

Maxmost is now eight years old but very active and healthy. He is being used heavily in our herd of nearly 500 accredited and negative Majesty—Maxims.

An Outstanding Daughter

Sire:

QUAIL ROOST MAXMOST 263971
(see above)

Dam:

BUTLER ISLAND FAYROYAL MARTHA 429546

11433.6—495.5—G
15164.4—708.3—B
18610.6—880.9—A

DINSMORE MAXMOST MARTHA 748705
1393.4—61.7—D in 34 days

Do Not Forget The Young Majesty-Maxims We Consign To Florida and Georgia Sales October 28 and 31.

Federal Accredited 57790 — J. B. LANOUX, Herdsman — *Negative to Bang's*

Dinsmore Farms • *10 miles north of Jacksonville Near U. S. 1.* • **Dinsmore, Florida**

V. C. JOHNSON — EARL A. JOHNSON — CHARLES F. JOHNSON — BRADY S. JOHNSTON

KENTUCKY STATE SALE

Lexington, Kentucky, Monday, October 21, 1946, 1:00 p. m.

Tattersalls Sales Building — South Broadway, Lexington, Kentucky

SALE HEADQUARTERS: BROWN-PROCTOR HOTEL, WINCHESTER, KENTUCKY
(16 Miles East of Lexington)

For reservations write or telephone Ed Pruett, Red Cross Farm, Winchester, Kentucky. Telephone 210-J.

Due to the racing and the football game there will be no hotel rooms available in Lexington, but Ed Pruett will see that all are accommodated at Winchester, a short drive away.

55 HEAD • 3 BULLS - 10 BRED HEIFERS • 34 COWS - 8 OPEN HEIFERS • 55 HEAD

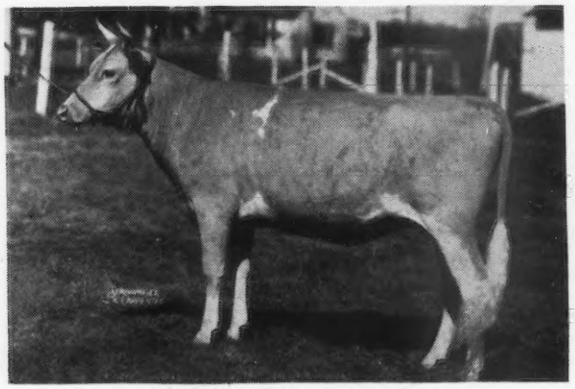

FRANCHESTER BRIGHTNESS
Sire: GAYOSO GOLDEN BEAU
Dam: FRANCHESTER RADIANCE, 10379—535—GG
8 daughters of her son, Hearthstone Sultan by Coronation King of Pine Manor. 1st, 2nd and 3rd calf heifers. Consigned by W. C. Sparks, Hearthstone Farm, Princeton, Ky.

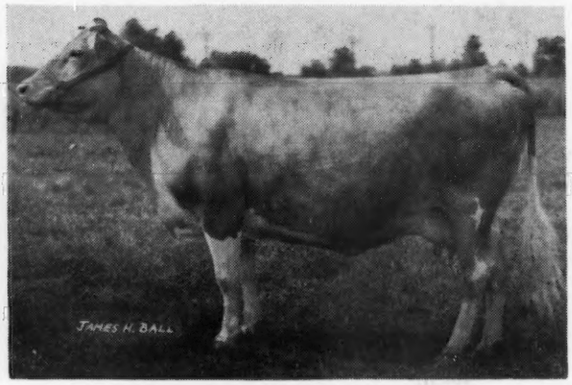

SILVER SPRING COLLEEN
Dropped: January 5, 1942
8303—393—GGG
Due November 24, 1946 to McDonald Farms Darnall Sire: PINE MANOR KING KENFLEUR, A. R. (Full brother to Coronation King of Pine Manor, A. R.) Dam: QUEEN OF GOLDEN DALE, 12194—577—AA—660. Consigned by Earl Groth, South Wind Farm, Ossian, Indiana.

GREEN MEADOW WILDA, 13071—701—EE
Sire: GREEN MEADOW CORONATION KING, Dam: GREEN MEADOW WISTARIA, 15963—807—A. Her daughter, Franchester Novel Wistaria, dropped: March 12, 1941, due November 1, 1946 to Langwater Freeman. On test with 10900—496—CC—300 days, still on test; by Franchester Noble King (Sire: Green Meadow Renown, Dam: Franchester Desire, 760—A). Consigned by Franchester Farms, Lyndhurst, Ohio.

LANGWATER VALESKA, 10461—532—F
Sire: LANGWATER MOONLIGHT, Dam: LANGWATER VALENCIA 2D. Two daughters of her son, Langwater Vicar by Countryman out of dams with 610—E and 678—A. Consigned by John Evans & Son, Hickory Hill Farm, Ashland, Ky.

FOR CATALOGS WRITE...

LOUIS McL. MERRYMAN & SONS, SPARKS, MARYLAND

Telephone: Cockeysville 57